

LINE TABLE		
LINE	BEARING	LENGTH
L1	S89°23'51"E	7.20
L2	N89°21'48"W	1.41
L3	S00°36'22"W	1.24
L4	S00°36'22"W	2.55
L5	N00°38'11"E	1.50

THE DEED DESCRIPTION OF THE SUBJECT TRACT DESCRIBES THE NORTH HALF OF THE SOUTHWEST QUARTER OF THE NORTHEAST QUARTER OF SECTION 21 EXCEPTING A TRACT OFF THE EAST END OF SAID NORTH HALF. THE EXCEPTED TRACT IS DESCRIBED AS FOLLOWS: BEGINNING AT THE NORTHEAST CORNER OF THE NORTH HALF OF THE SOUTHWEST QUARTER OF THE NORTHEAST QUARTER OF SAID SECTION 21; THENCE FOLLOWING OLD FENCE SOUTH 660 FEET; THENCE FOLLOWING OLD FENCE WEST 515.6 FEET; THENCE NORTH 660 FEET; THENCE EAST 515.6 FEET TO THE POINT OF BEGINNING. I SUBDIVIDED THE NORTHEAST QUARTER OF SECTION 21 USING THE FOUND MONUMENTS AS SHOWN TO DETERMINE THE LOCATION OF SAID NORTH HALF. AT THE NORTHEAST CORNER OF SAID NORTH HALF I FOUND AN IRON PIPE AT THE CORNER OF AN OLD FENCE, 7.2 FEET WEST OF MY CALCULATED POSITION. I FOLLOWED THE OLD FENCE TO THE SOUTH A DISTANCE OF 134 FEET AT WHICH POINT THE FENCE ENDS. CONTINUING SOUTH I FIND AN OLD ROAD BED NO LONGER IN USE. CONTINUING FURTHER TO THE SOUTH I FIND A MORE RECENTLY CONSTRUCTED ROAD. IT APPEARS THE THESE ROADS HAD BEEN CONSTRUCTED ADJACENT TO AND WEST OF THE OLD FENCE. REFERENCE 5 HAD FOUND AN OLD IRON PIPE NEAR THE SOUTHEAST CORNER OF SAID NORTH HALF. THIS IRON PIPE WOULD FALL AT THE EAST EDGE OF THE EXISTING ROAD. I HELD THE LOCATION OF THE TWO IRON PIPES AS BEST EVIDENCE OF THE LOCATION OF THE OLD FENCE REFERENCED IN THE DEED DESCRIPTION. I THEN CALCULATED THE LOCATION OF THE EAST LINE OF THE SUBJECT TRACT A DEED DISTANCE OF 515.6 FEET WEST OF SAID OLD FENCE. AT THE NORTHEAST CORNER OF THE SUBJECT TRACT I FOUND AN IRON PIPE 0.35 FEET EAST OF MY CALCULATED POSITION. I ACCEPTED SAID IRON PIPE FOR LINE IN ESTABLISHING THE EAST LINE OF THE SUBJECT TRACT.

NOTE: RIGHT OF WAY WIDTHS OF KRAMER ROAD AND COOK UNDERWOOD ROAD WERE NOT RESEARCHED FOR THIS SURVEY.

LEGEND:

- SET 1/2" X 30" IRON ROD WITH YELLOW PLASTIC CAP MARKED "WYEAST PLS 29288"
- FOUND MONUMENT AS NOTED
- CALCULATED POSITION

REFERENCES:

- 1) BONNEVILLE LANDS MAP R. 0-17-13 W.S.
- 2) BOOK 2 OF SURVEYS, PAGE 16
- 3) BOOK 3 OF SHORT PLATS, PAGE 36
- 4) D.N.R. SURVEY FM 483, DECEMBER 1983
- 5) BOOK 3 OF SURVEYS, PAGE 164
- 6) AFN 2008170518

NORTH QUARTER CORNER
FOUND IRON PIPE/ BRASS CAP
AS PER REF. 2

BASIS OF BEARING: REF. 4
S89°27'54"E 2630.30'

NORTHEAST SECTION CORNER
FOUND DNR CONCRETE MONUMENT/ BRASS CAP
AS PER REF. 4

THIS SURVEY WAS CONDUCTED DURING JUNE THROUGH JULY OF 2014. A GPS CONTROL NETWORK WAS ESTABLISHED USING THREE SINGLE FREQUENCY RECEIVERS. THE STATIC OBSERVATIONS WERE PROCESSED AND ADJUSTED BY LEAST SQUARES USING A 95% CONFIDENCE LEVEL. MONUMENT TIES WERE MADE BY DIRECT AND REVERSE MEASUREMENTS OF ANGLE AND DISTANCE USING A 3" TOTAL STATION AND ACCESSORIES. THE CONTROL NETWORK WAS EXTENDED BY RANDOM TRAVERSE AS NECESSARY. THIS SURVEY MEETS THE MINIMUM STANDARDS FOR SURVEYS AS PER WAC 332-130.

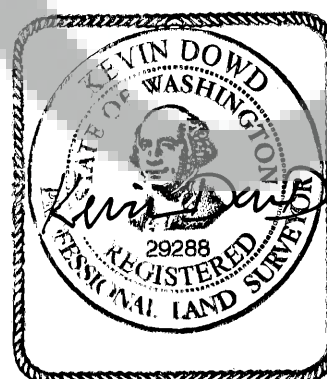

SURVEYOR'S CERTIFICATE

THIS MAP CORRECTLY REPRESENTS A SURVEY MADE BY ME OR UNDER MY DIRECTION IN CONFORMANCE WITH THE REQUIREMENTS OF THE SURVEY RECORDING ACT AT THE REQUEST OF CELILO, LLC.

Kevin Dowd 08/05/2014
KEVIN DOWD PLS 29288

AUDITOR'S CERTIFICATE

FILED FOR RECORD THIS 5th DAY OF August 2014
AT 10:43 IN AUDITOR'S FILE NO. 2014061265
AT THE REQUEST OF WYEAST SURVEYS.

Melina Anderson
COUNTY AUDITOR, Deputy

RECORD OF SURVEY

LOCATED IN THE NORTHEAST QUARTER
OF SECTION 21
T3 NORTH, R10 EAST, W.M.
SKAMANIA COUNTY, WASHINGTON

FOR: CELILO, LLC.

WYEAST SURVEYS
KEVIN DOWD
4399 WOODWORTH DR.
MT HOOD, OR 97041
(541) 352-6065

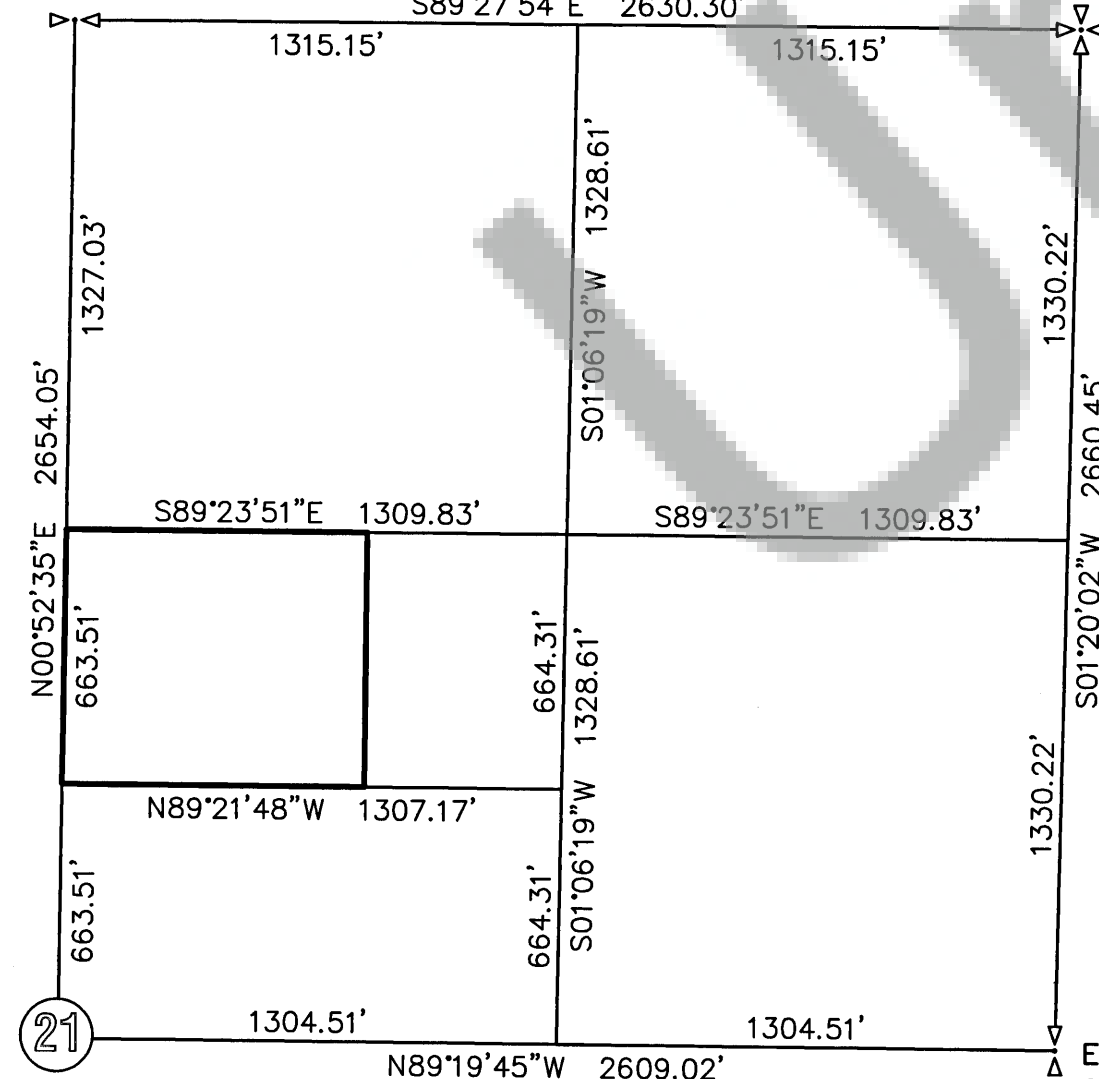

CENTER QUARTER CORNER
FOUND BRASS CAP
IN MONUMENT CASE

NORTHEAST QUARTER
SECTION 21

EAST QUARTER CORNER
CALCULATED POSITION
FOUND U.S.A.E. BRASS CAP WITNESS CORNER
AS PER REF. 1
BEARS S01°20'02"W, 3.00 FEET