

RECORD OF SURVEY

PART OF THE NW1/4 OF THE NE1/4 AND SW1/4 OF THE NE1/4
SECTION 17, TOWNSHIP 3 NORTH, RANGE 8 EAST, W.M.
SKAMANIA COUNTY, WASHINGTON

NOTE: FOR PARCEL NO. 03081710010000, THE URBAN
AREA BOUNDARY LINE FOLLOWS THE MAIN TOP BREAK
PER 1986 CONGRESSIONAL MAP.

NOTE: FOR PARCEL NO. 03081710140000 ON REFERENCE
SURVEY #4, THE URBAN AREA BOUNDARY LINE IS BASED ON THE
CONGRESSIONAL MAPS DATED SEPTEMBER 1986 AND ESTABLISHED
TO THE BEST OF MY ABILITY. THE CONGRESSIONAL MAP IS FAIRLY
CRUDE AND WITH THE LACK OF INFORMATION OR CRITERIA IT IS
OPEN FOR INTERPRETATION. WE COMPARED THE ELEVATION
DIFFERENCE BETWEEN THE TOP BREAK OF THIS AREA TO THE
ELEVATION OF THE WIND RIVERS EDGE AND ALSO SCALED THE
DISTANCE FROM THE TOP BREAK TO THE RIVER. BOTH THE
ELEVATION DIFFERENCE AND DISTANCE TO THE RIVER SEEMS TO
MATCH THE CONGRESSIONAL MAP. WE ASSUMED THE ELEVATION OF
560 FEET AT THE TOP (PER THE MAP) AND THE APPROX. 400'
CONTOUR LINE WHICH CLOSELY MATCHES THE MAP.
WE TRIED TO OBTAIN AS MUCH INFORMATION AS POSSIBLE IN
THE ESTABLISHMENT OF THIS LINE, FROM TALKING WITH OTHER
SURVEYORS, THE COUNTY AND THE GORGE COMMISSION.
I WAS TOLD THERE IS A PRELIMINARY DESCRIPTION FOR THIS AREA,
BUT HAS YET TO BE ADOPTED. WE WERE NOT SUPPLIED WITH THIS
DESCRIPTION, BUT OFFERED TO USE THAT IN DETERMINING THE LINE.



BASIS OF BEARING: EAST 1/4 CORNER TO FOUND 5/8" REBAR
AS SHOWN, PER SURVEY FILED IN VOLUME 01, PAGE 241 RECORDS
OF SKAMANIA COUNTY, WASHINGTON.

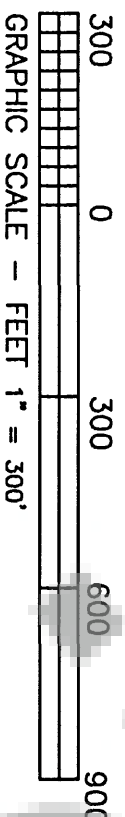

METHOD OF SURVEY

FIELD TRAVERSE USING A TOPCON GTS-225 (00'00'10") TOTAL
STATION. THIS SURVEY MEETS OR EXCEEDS THE ACCURACY
STANDARDS AS SET FORTH IN WAC 332-130-090.

LEGEND

- 1-30-2014 FOUND 5/8" REBAR WITH CAP: LS 18731 TERRA
PER REF. SURVEY #1
- 1-13-2014 FOUND 1/2" REBAR WITH LAWSON CAP PER REF. SURVEY #3
- 3-11-2014 SET 1/2" x 24" REBAR WITH YELLOW PLASTIC CAP: K. BLUHM LS 29269
- URBAN AREA BOUNDARY LINE (FLAGGED AND PAINTED LINE) ON REFERENCE SURVEY #4
- 6-26-2014 SET 1/2" REBAR W/ CAP: BLUHM LS 29269
- BLAZED, PAINTED, AND MARKED LINE

REFERENCE SURVEYS

- 1) SURVEY FILED IN VOLUME 01, PAGE 241 BY LS 18731 GAYLORD
- 2) SURVEY FILED IN VOLUME 01, PAGE 055 BY LS 9025 OLSON
- 3) SURVEY FILED IN VOLUME 01, PAGE 271 BY LAWSON
- 4) SURVEY FILED IN AUDITOR'S FILE NUMBER 2014000729 BY LS 29269

LINE TABLE	
NO.	BEARING
L1	S 43°55'11" W
L2	S 01°15'30" W
L3	N 28°51'52" W
L4	N 02°24'12" E
DISTANCE	
L1	178.83
L2	39.14
L3	71.62
L4	14.00

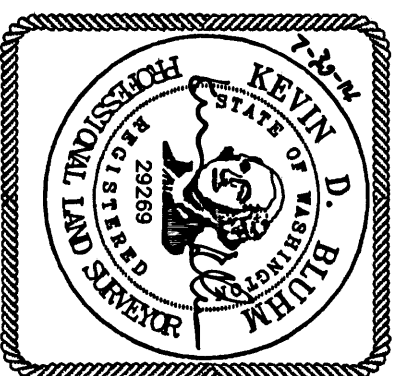

Auditor's Certificate

FILED FOR RECORD THIS 4 DAY OF Aug., 2014 AT
1:15 PM, IN BOOK 1 OF SURVEYS AT PAGE 29269
AT THE REQUEST OF BLUHM & ASSOCIATES LAND SURVEYORS, INC.

DEPUTY COUNTY AUDITOR Melinda Anderson

SURVEYOR'S CERTIFICATE

THIS MAP CORRECTLY REPRESENTS A SURVEY MADE BY ME
OR UNDER MY DIRECTION IN CONFORMANCE WITH THE
REQUIREMENTS OF THE SURVEY RECORDING ACT AT THE
REQUEST OF PAM MORGAN
IN JULY, 2014.

KEVIN BLUHM - LICENSE NO. 29269

RECORD OF SURVEY DESCRIPTION

PARCEL V#: 03-08-17-1-0-1400-00 AS DESCRIBED IN DEED OF GIFT
FILED IN BOOK 52 AT PAGE 204
RECORDS OF SKAMANIA COUNTY, WASHINGTON.

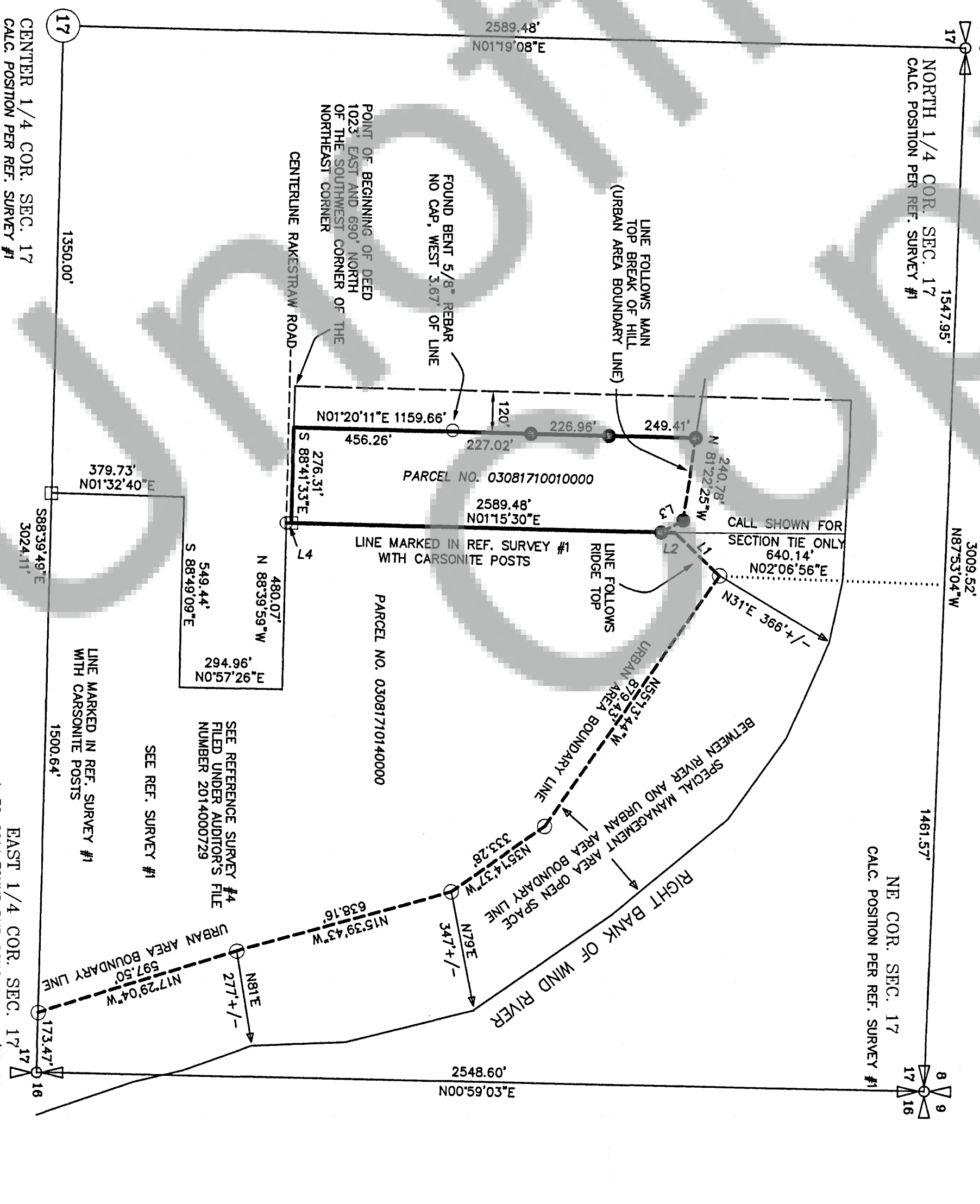

EAST 1/4 COR. SEC. 17
R.P.'S = 1) 46" CEDAR S08W 9.60'
2) 24" HEWLOCK N35W 22.58'
3) 32" CEDAR S10W 12.58'

BLUHM & ASSOCIATES LAND SURVEYORS, INC.

1068 S. MARKET BLVD. CHEHALIS, WA 98532
PHONE (360) 748-1551 FAX (360) 748-6282

DRAWN BY: S. ENGELHART

CHECKED BY:

DATE: JULY 18, 2014

SCALE: 1" = 300'

JOB # 14-108
COMP. # SVR2
SHEET 1 OF 1