

RECORD OF SURVEY  
SURVEY LOCATED IN  
N 1/2 OF THE NE 1/4 OF  
SECTION 19, T. 2N., R. 5E., W.M.  
SKAMANIA COUNTY, STATE OF WASHINGTON.

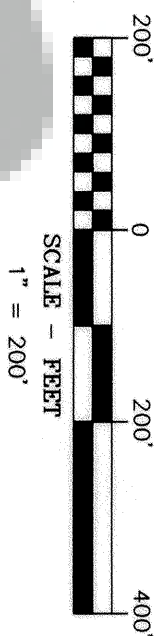

BASIS OF BEARINGS

LAWSON LAND SURVEYING BOOK 2 OF SURVEYS, PAGE 211

LEGEND

- SET 5/8" X 24" REBAR WITH 2" ALUMINUM CAP (KLEIN & ASSOCIATES, JMK 42690LS)
- FOUND 1/2" REBAR WITH 1" YELLOW PLASTIC CAP (LAWSON LAND SURVEYING BOOK 2 OF SURVEYS PAGE 24)
- SET 5/8" X 24" REBAR WITH 2" ALUMINUM CAP (KLEIN & ASSOCIATES, JMK 42690LS)
- FOUND 1/2" REBAR WITH 1" YELLOW PLASTIC CAP, SET FOUND MONUMENT IN 8" CONCRETE CYLINDER, PLACED STEEL FENCE POST ALONG SIDE. (LAWSON LAND SURVEYING BOOK 2 OF SURVEYS PAGE 24)
- 8" FENCE POST IN CONCRETE
- ANGLE POINT, NOT MONUMENTED
- RI RECORD DATA PER CERTIFICATE OF SURVEY NO.
- FD FOUND DATA
- ROS RECORD OF SURVEY
- RM REFERENCE MONUMENT
- YPC YELLOW PLASTIC CAP

NARRATIVE

THE PURPOSE OF THIS SURVEY IS TO MONUMENT LOTS 1 THROUGH 4, OF THOSE CERTAIN PERSONAL REPRESENTATIVE 'S DEED GRANTED FROM LEONARD A. COMPTON, PERSONAL REPRESENTATIVE TO VENA J. GAINES, DOUGLAS D. COMPTON, AND JAMES M. KLEIN, REGISTERED LAND SURVEYORS, IN BOOK 2, OF SURVEYS PAGE 211, THE EXTERIOR MONUMENTS OF THE SUBJECT TRACT SET BY LAWSON LAND SURVEYING SERVICES WERE FIELD VERIFIED AND SHOWN HEREIN IN THE PERSPECTIVE POSITION.

REFERENCED SURVEYS

RI, SURVEY PERFORMED BY LAWSON LAND SURVEYING, BOOK 2, PAGE 211.

PROCEDURES

A CLOSED LOOP TRAVERSE WAS PERFORMED USING A TRIMBLE M5, TOTAL STATION AND A TRIMBLE 1502 DATA COLLECTOR. MONUMENTS WERE FIELD VERIFIED AND SHOWN HEREIN IN THE PERSPECTIVE POSITION. DESIGNATED IN WAC 332-150-090

REFERENCED DEEDS

PERSONAL REPRESENTATIVE DEED, VOL. 173, PAGE 900 A.F.N. 130673.

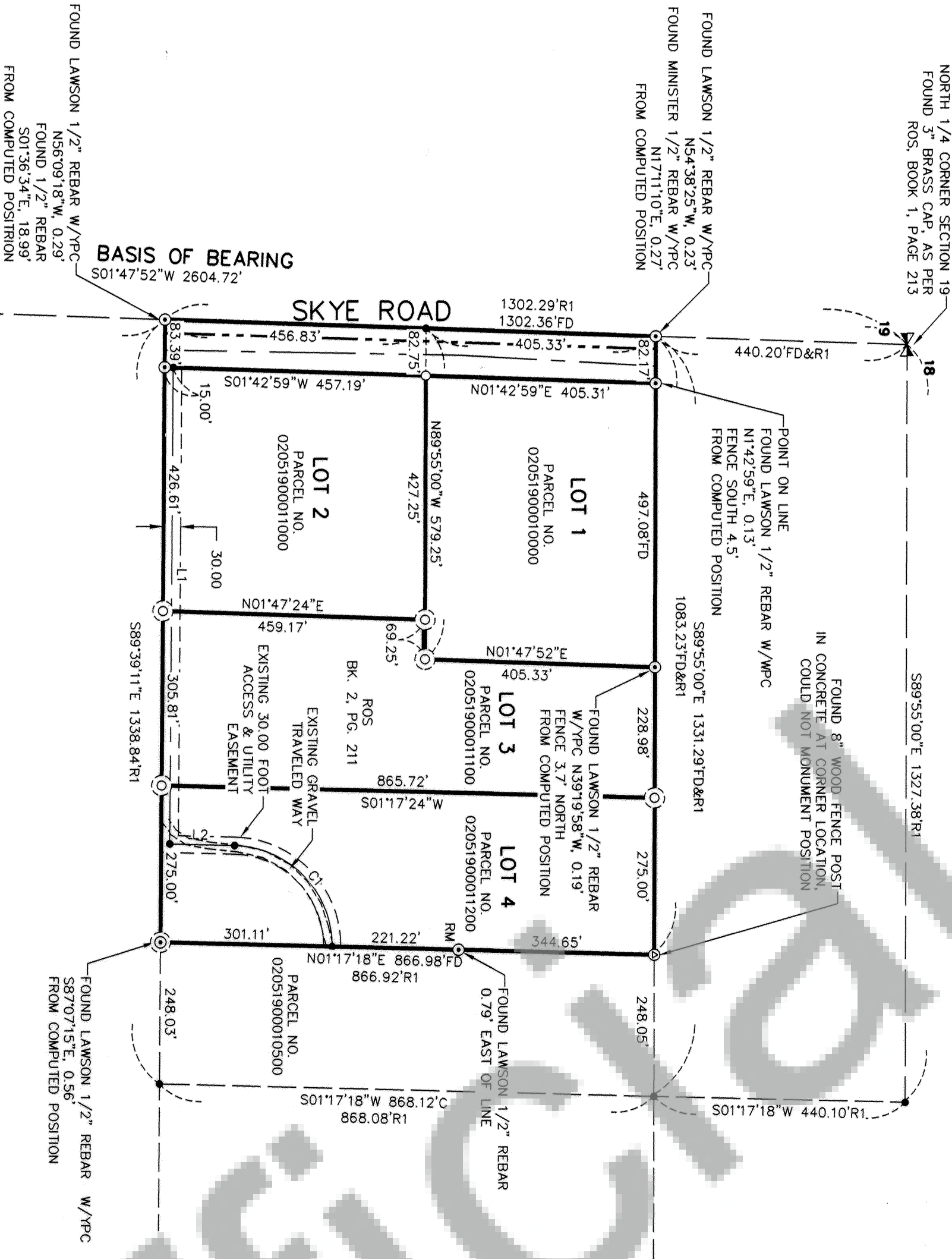

LINE TABLE

Line #	Direction	Length
L1	S89° 39' 11"E	834.47
L2	N01° 17' 18"E	113.96

CURVE TABLE

Curve #	Length	Radius	Delta	Chord Direction	Chord Length
C1	272.70	175.00	89° 17' 00"	S45° 55' 48"W	245.93

SURVEYOR'S CERTIFICATE:

THIS MAP CORRECTLY REPRESENTS A SURVEY MADE BY ME IN CONFORMANCE WITH THE REQUIREMENTS OF THE SURVEY RECORDING ACT AT THE REQUEST OF LEONARD COMPTON, JUNE 4, 2014.

James M. Klein  
DATE 6-11-2014

AUDITOR'S CERTIFICATE:

FILED FOR RECORD THIS 17 DAY OF June, 2014, IN BOOK 2 OF SURVEYS PAGE 211 AT THE REQUEST OF JAMES M. KLEIN, REGISTERED LAND SURVEYOR, NO. 42690.

AUDITOR FILE NO. 2014 000 968  
DATE 6-13-14

James M. Klein  
DEPUTY AUDITOR



Klein & Associates, Inc.

ENGINEERING-SURVEYING-PLANNING  
1411 10th Street • Hood River, OR 97031  
TEL: 541-386-3322 • FAX: 541-386-2515

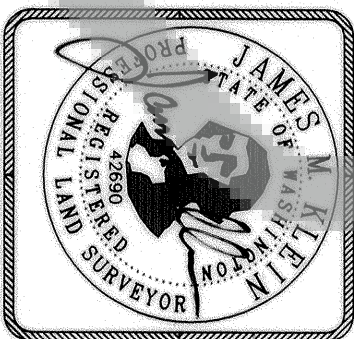

EXPIRES 6-25-2015

SHEET 1 OF 1
WILLAMETTE MERIDIAN
SKAMANIA COUNTY, WASHINGTON
1/4 SEC. T. R.
19 2N. 5E.

SURVEY PERFORMED FOR:  
LEONARD COMPTON  
DATE OF MONUMENTATION: JUNE 4, 2014  
PROJECT: 2014000968  
FILE: 140410.DWG LAYOUT TAB: WA SURVEY

OWNER  
LEONARD COMPTON  
PERSONAL REPRESENTATIVE  
KLEIN & ASSOCIATES, MAKES NO WARRANTY AS TO MATTERS OF UNWRITTEN TITLE, ADVERSE POSSESSION, ESTOPPEL, ACQUISITION.