

RECORD OF SURVEY  
PART OF THE NE1/4 OF THE NE1/4 AND SE1/4 OF THE NE1/4  
SECTION 17, TOWNSHIP 3 NORTH, RANGE 8 EAST, W.M.  
SKAMANIA COUNTY, WASHINGTON

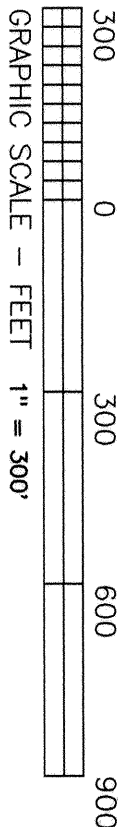

BASIS OF BEARING: EAST 1/4 CORNER TO FOUND 5/8" REBAR  
AS SHOWN. PER SURVEY FILED IN VOLUME 01, PAGE 241 RECORDS  
OF SKAMANIA COUNTY, WASHINGTON.



METHOD OF SURVEY

FIELD TRAVERSE USING A TOPCON GTS-225 (00°00'10") TOTAL  
STATION. THIS SURVEY MEETS OR EXCEEDS THE ACCURACY  
STANDARDS AS SET FORTH IN WAC 332-130-090.

LEGEND

- ☐ 1-30-2014 FOUND 5/8" REBAR WITH CAP: LS 18731 TERRA
  - ☐ PER REF. SURVEY #1
  - ☐ 1-13-2014 FOUND 1/2" REBAR WITH LAMSON CAP PER REF. SURVEY #3
  - ☐ 3-11-2014 SET 1/2" x 24" REBAR WITH YELLOW PLASTIC CAP: K. BLUMH LS 29269
- URBAN AREA BOUNDARY LINE (FLAGGED AND PAINTED LINE)

REFERENCE SURVEYS

- 1) SURVEY FILED IN VOLUME 01, PAGE 241 BY LS 18731 GAYLORD
- 2) SURVEY FILED IN VOLUME 01, PAGE 253 BY LS 18732 OLSON
- 3) SURVEY FILED IN VOLUME 01, PAGE 271 BY LAMSON

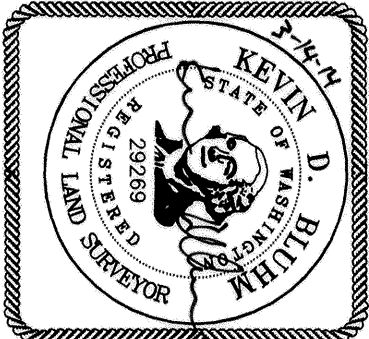

Auditor's Certificate

FILED FOR RECORD THIS 8 DAY OF May, 2014 AT  
2:09 PM, IN BOOK 1 OF SURVEYS AT PAGE 1  
AT THE REQUEST OF BLUMH & ASSOCIATES LAND SURVEYORS, INC.  
AF 2014000729  
DEPUTY COUNTY AUDITOR McLennan Anderson

SURVEYOR'S CERTIFICATE

THIS MAP CORRECTLY REPRESENTS A SURVEY MADE BY ME  
OR UNDER MY DIRECTION IN CONFORMANCE WITH THE  
REQUIREMENTS OF THE SURVEY RECORDING ACT AT THE  
REQUEST OF BIKENFELD HERITAGE LLC  
IN JANUARY, 2014.

Kevin Blumh  
KEVIN BLUMH - LICENSE NO. 29269

RECORD OF SURVEY DESCRIPTION

PARCEL W: 03-08-17-1-0-1400-00 AS DESCRIBED IN BARGAIN AND  
SALE DEED FILED UNDER AUDITOR'S FILE NO. 2012181876, 10-25-2012  
RECORDS OF SKAMANIA COUNTY, WASHINGTON.

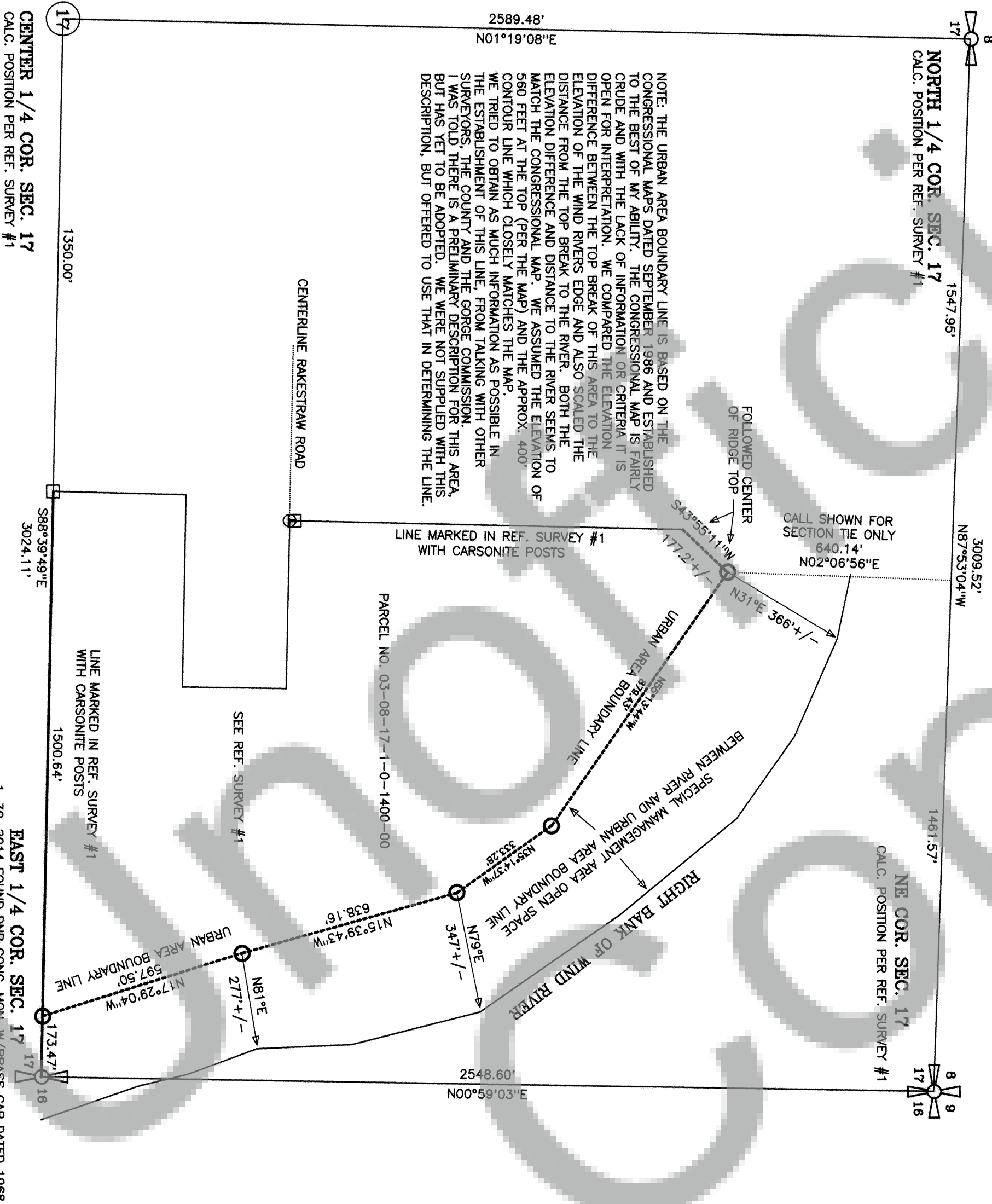

**BLUMH & ASSOCIATES' LAND SURVEYORS, INC.**

1088 S. MARKET BLVD. CHEHALIS, WA 98532 E-MAIL: [kblumh@survey-services.com](mailto:kblumh@survey-services.com)

PHONE (360) 748-1551 FAX (360) 748-6282  
DRAFTER: KEVIN BLUMH DATE: MARCH 5, 2014 JOB # 14-108

CHECKED BY: CASSIE WINGFIELD SCALE: 1" = 300' SHEET 1 OF 1