

Return Address:

Thomas Fassish
P.O. Box 118
Bend, WA 98377 1-360-520-5229

NOTICE OF LOCATION OF PLACER CLAIM

Indexing information required by the Washington State Auditor's/Recorder's Office, (RCW 36.18 and RCW 65.04) 1/97: (please print last name first)

Reference # (If applicable):

Owner: (1) Thomas Fassish (2) Addl'. on pg

Addl'. on page Legal Description (abbreviated): Sec 15 R8E T10N

Addl'. legal is on page Assessor's Property Tax Parcel /Account #

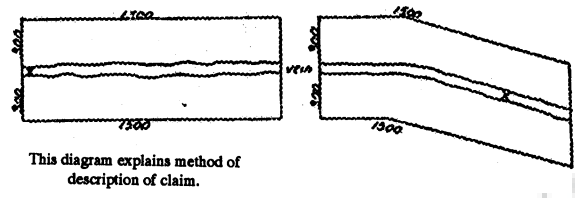

State of Washington
County of Skamania
(or Recording Precinct)
Bend Ranger District
Mining District

NOTICE IS HEREBY GIVEN That the undersigned who is are (has declared intention to become) citizen S of the United States, have discovered and have located and claimed and do hereby locate 1320 linear feet in length, and 660 feet in width on the (McCoy Creek / Langelle Creek area) Larkin Joy 2 Lode, vein ledge or deposit (or placer ground), situated in the above State, County (or Recording Precinct) and Mining District, and further described as follows: Commencing at a post marked No 1 at the Discovery shaft (cut or tunnel), from thence 800 feet in a 150° SE direction to an end post marked No 2, thence 520 feet in a 330° NW direction to a corner post marked No 3, thence 300 feet in a 60° NE direction to a corner post marked No 4, thence 360 feet in a 240° SW direction to a corner post marked No 5, thence _____ feet in a _____ direction to a corner post marked No 6, thence _____ feet in a _____ direction to said end post no 2; hereby locating and intending to claim 800 feet in a S-E direction from the discovery to the NW end line, and 520 feet in the opposite direction from discovery to the NW end line and 330 ft feet on each side of the middle of said lode or ledge, for the purpose of mining the same and claiming all surface rights, privileges, and minerals, with all dips, spurs, angles and variations, and other rights granted by existing laws and customs.



This claim is further described by reference to natural objects or permanent monuments, as follows:

This notice is placed at Discovery on post No 1; posts are place at each corner, and the name of this lode, and date of location, are placed on all posts.

Located the 1 day of March 2014.

Thomas Fassish

Locators.

WITNESSES:
[Signature]

STATE OF WASHINGTON }
County of Lewis } SS. (INDIVIDUAL ACKNOWLEDGEMENT)

I, Thomas Fassish do solemnly swear that I am a citizen of the United States of America (or have declared my intention to become such) and that I am acquainted with the mining ground described in the notice of location, and herein called the Larkin Box 2 Placer Mining Claim; that the ground and claim herein described, or any part thereof, has not, to the best of my knowledge and belief, been located according to the laws of the United States and this State, or if so located, that the same has been abandoned or forfeited by reason of failure of such former locators to comply in respect thereto with the requirements of said laws; and that I have performed the equivalent of at least \$100.00 in labor on such claim and have complied with all applicable laws of this State pertaining to this claim.

Signed and sworn to before me on the 1st day of March 2014.



Brandie Dantine
Print Name Brandie Dantine
Notary Public in and for the State of WA
My appointment expires: 2-9-2018

Map of Mining Claim(s)

Signature of Claimant: [Signature] Date: 03/01/2014

Claim(s) Number(s): ORMC

Township: 10N Range: 8E Section: 15 State of: WA

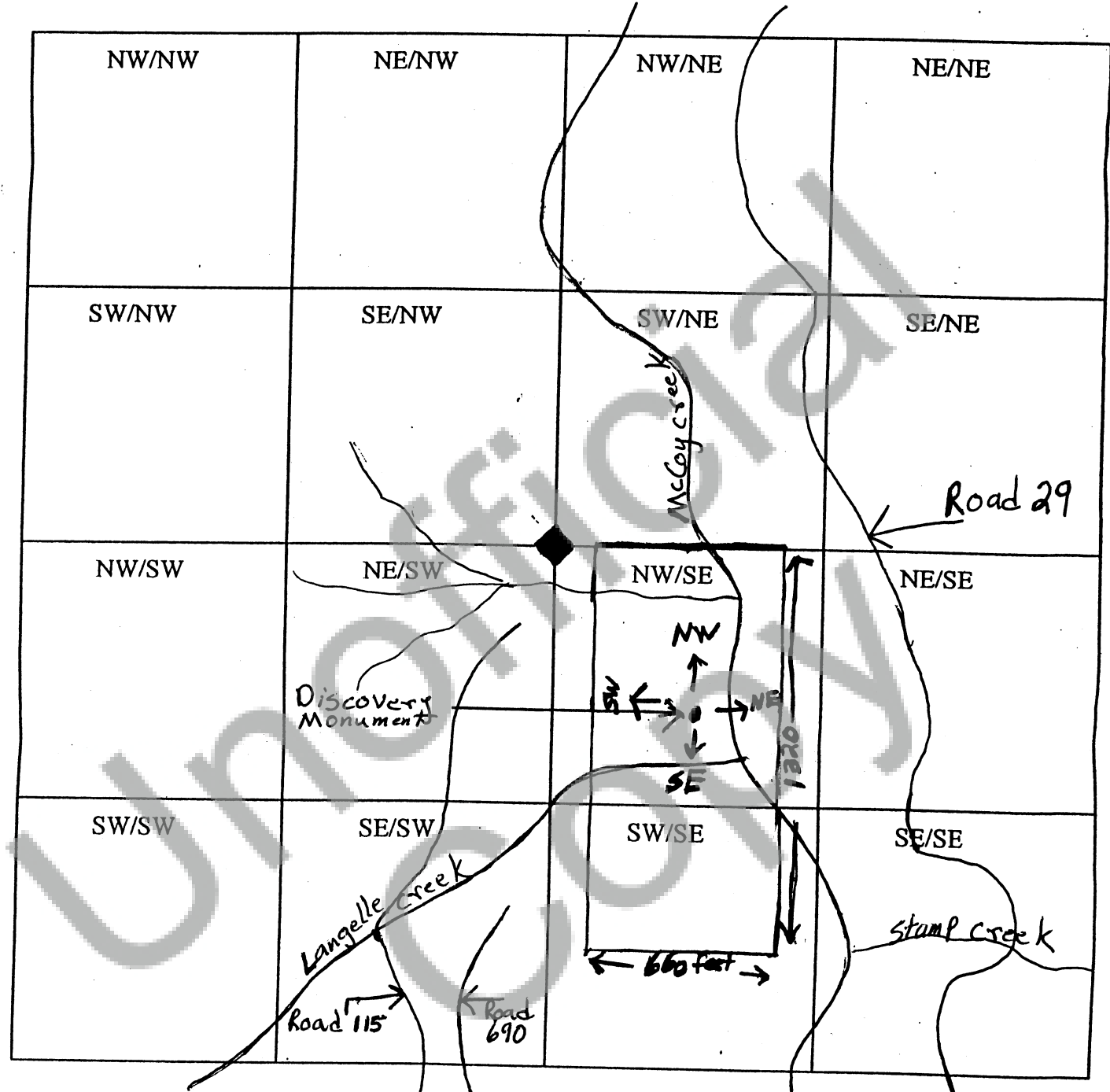

When drawing your claim(s) use an ordinary ruler. 1/8 the of an inch would be 100 feet so a full size lode (600' x 1500') would be 3/4" by 1 7/8". A full size placer (1320' x 660') would be 1 5/8" by 13/16".