

1-5-31

RIGHT-OF-WAY EASEMENT

KNOW ALL MEN BY THESE PRESENTS, that the undersigned a single person—husband and wife, for a good and valuable consideration, the receipt whereof is hereby acknowledged, does hereby grant unto Public Utility District No. 1 of Skamania County, Washington, a municipal corporation of the State of Washington, and to its successors or assigns, the right to enter upon the lands of the undersigned, situated in the County of Skamania, State of Washington, and more particularly described as follows:

located in NE corner of SE 1/4 of SW 1/4 of Sec. 3 T1N, R5E.W.M.

the same being a tract of land approximately 2 1/2 acres in area, located 2 miles N ~~W~~ from the Town of Prindle, and bound by land owned by ANNE DeLGrosso and Louis Martelli and to place, construct, operate, repair, maintain, and replace thereon and in or upon all streets, roads or highways abutting said lands an electric transmission or distribution line or system, it being understood and agreed that said transmission and/or distribution line shall be located approximately as the same is ~~now surveyed and staked upon said ground~~, Approx. 5 Ft. in all said Property and to consist of approximately Two pole locations and anchor locations, and to cut and trim trees, brush and grasses to the extent necessary to keep them clear of said electric line or system and to cut down from time to time all dead, weak, leaning or dangerous trees or brush that are tall enough to strike the wires in falling, or that might be or become a fire hazard, and to remove all brush and grasses near the poles that might become a fire hazard.

In granting this easement it is understood that at pole locations only a single pole and appurtenances will be used, and that the location of the poles will be such as to form the least possible interference to farm operations, so long as it does not materially increase the cost of construction.

The undersigned covenants that he is the owner of the above described lands and that the said lands are free and clear of encumbrances and liens of whatsoever character except those held by the following persons:

IN WITNESS WHEREOF the undersigned has set his hand and seal this 23 day of May, 1949.

REAL ESTATE EXCISE TAX

N/A

MAR - 3 2014

N/A

Emma C. Fritts

Walter E. Fritts

STATE OF WASHINGTON
COUNTY OF SKAMANIA

Walter E. Fritts
Notary Public

I, the undersigned, a Notary Public in and for the State of Washington, do hereby certify that on this day there personally appeared before me

Emma C. Fritts and Walter E. Fritts

~~A single person~~ husband and wife, to me known to be the persons described in and who executed the foregoing instrument, and acknowledged to me that ~~they~~ ^{THEIR} signed the same as ~~his~~ free and voluntary act and deed, for the uses and purposes thereunto mentioned.

WITNESS WHEREOF I have hereunto set my hand and official seal this 9 day of Aug, 1949

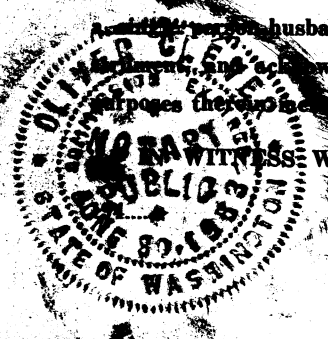

Oliver Calder

A Notary Public in and for the State of Washington, residing at Stevenson.

N. Bonneville, Wash.

T1-N-R5E
Section 3

SCALE FOR SECTION, { Each side large blue squares = 20 chains, 80 rods, 1320 feet; area of square 40 acres.
660 Ft. = 1 Inch. { Each side small red squares = 5 chains, 20 rods, 330 feet; area of square 2½ acres.

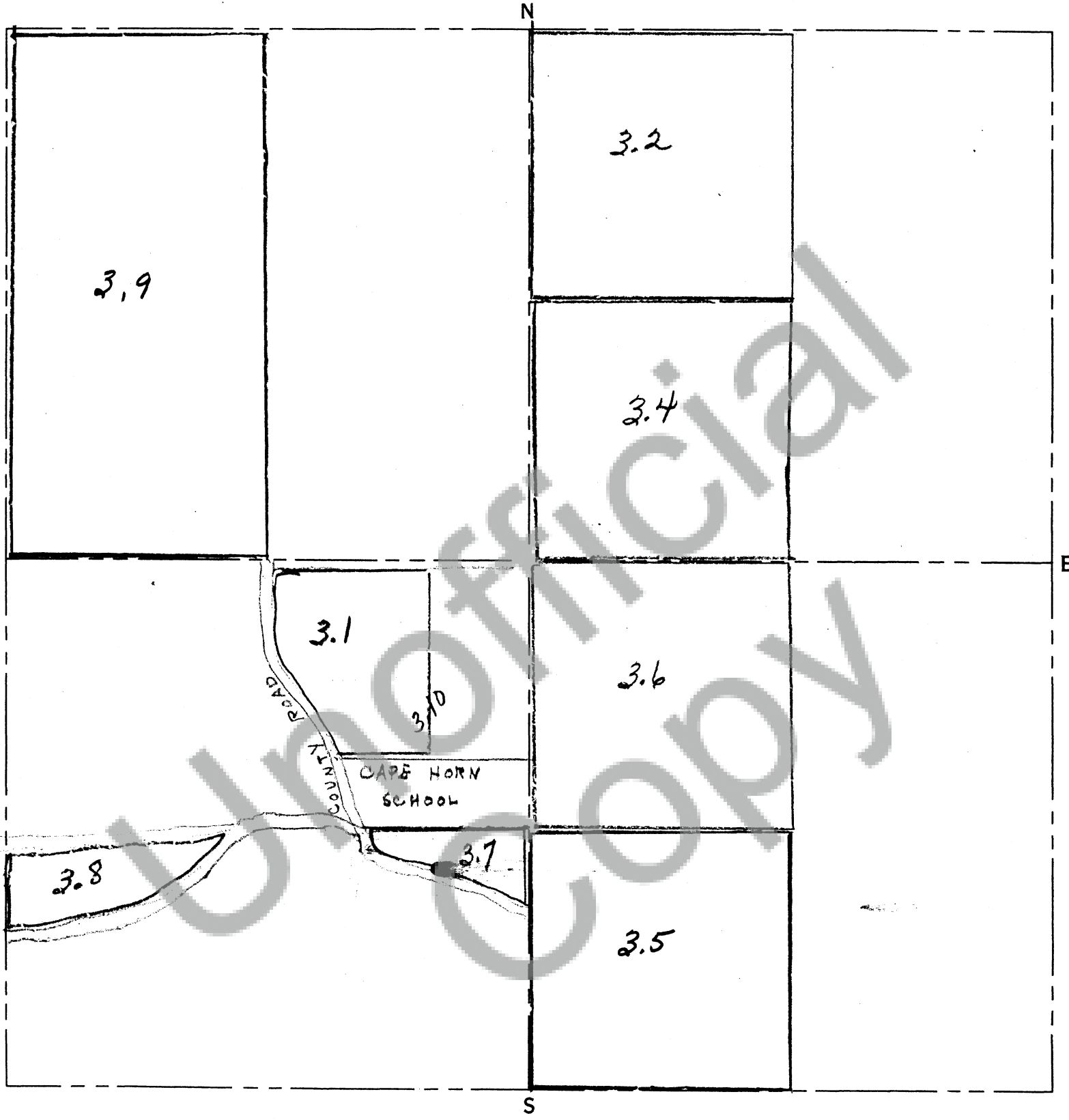

SCALE FOR QUARTER SECTION, { Each side large blue squares = 10 chains, 40 rods, 660 feet; area of square 10 acres.
330 Ft. = 1 Inch. { Each side small red squares = 2½ chains, 10 rods, 165 feet; area of square .625 of 1 acre.

PRONTO LAND MEASURE 660-330 MAP SHEET

PRONTO LAND MEASURE
Copyright, 1950, James Hamilton Adair, Flint, Michigan