

After recording, return to (Name, Address, Zip):

Rodney Grant  
14903 NE 91<sup>st</sup> St.  
Vancouver, WA 98682

NOTICE OF LOCATION OF PLACER CLAIM

Grantor (Locator/Individual): Rodney Grant  
Grantee (Name of Mine): Mudcat #1  
Abbreviated Legal Description:  
Assessor's Property Tax Parcel or Account No:  
Reference No(s) of Documents Assigned or Released:

STATE OF WASHINGTON, County of Skamania  
Mining District.

NOTICE HEREBY IS GIVEN that the undersigned locators, each a citizen of the United States or one who has declared an intention to become such, have discovered on January 15, 2014, a placer deposit of locatable minerals upon the public domain of the United States which is open to mineral entry and location within the above state, county and mining district; and in accordance with the laws of the United States and of the State of Washington, have located and do hereby locate a placer claim of \_\_\_\_\_ acres by posting this notice of location on a substantial post or monument in a conspicuous place at the point of discovery inside the boundaries of the claim.

The claim is named the Mudcat #1  
Claim, which is described as follows (fill out one of the two sections below):

(1) If location is made in conformity with public surveys: This claim comprises the NW 1/4 SW 1/4 of Section 8, Township 4N, Range 6E, of the Willamette Meridian,

(2) If location is on unsurveyed land; or if on surveyed land and it is not practicable to describe by legal subdivisions: One substantial post or stone monument appears at each corner of the claim. Starting at \_\_\_\_\_ then in a \_\_\_\_\_ direction \_\_\_\_\_ feet, more or less, to the beginning point of the description of the placer claim hereby located, to-wit: a substantial post or stone monument ("post") set in the ground, marked Post No. 1; then \_\_\_\_\_ feet in a \_\_\_\_\_ direction to a post marked No. 2; then \_\_\_\_\_ feet in a \_\_\_\_\_ direction to a post marked No. 3; then \_\_\_\_\_ feet in a \_\_\_\_\_ direction to a post marked No. 4;

then \_\_\_\_\_ feet in a \_\_\_\_\_ direction to a post marked No. 5;  
then \_\_\_\_\_ feet in a \_\_\_\_\_ direction to a post marked No. 6;  
then \_\_\_\_\_ feet in a \_\_\_\_\_ direction to a post marked No. 7;  
then \_\_\_\_\_ feet in a \_\_\_\_\_ direction to a post marked No. 8;  
then \_\_\_\_\_ feet in a \_\_\_\_\_ direction to the post marked No. 1.  
This claim is situated in the \_\_\_\_\_ (quarter section) of Section \_\_\_\_\_,  
Township \_\_\_\_\_, Range \_\_\_\_\_, of the \_\_\_\_\_  
Meridian, either as surveyed by the U.S. Government or protracted if the land is unsurveyed,  
\_\_\_\_\_

The locators intend to hold and work the above-described claim as provided by the laws of the United States and the State of Washington and claim all of the rights and privileges granted by existing laws and customs.

The adjoining claims are \_\_\_\_\_

Located January 15, 2014

Rodney Grant 14903 NE 91<sup>st</sup> St. Vancouver, WA 98682  
James Grant 14903 NE 91<sup>st</sup> St Vancouver, WA 98682  
Steen Grant  
Jacqueline Grant Locator(s)\*

STATE OF WASHINGTON,  
County of Skamania } ss.

I certify that I know or have satisfactory evidence that Rodney Grant  
\_\_\_\_\_ is/are the individual(s) who appeared before me, and who  
acknowledged that he/she/they signed this instrument and acknowledged it to be his/her/their free and voluntary act  
for the uses and purposes mentioned in the instrument.

DATED 2-12-14

Leslie L Moore  
Notary Public for Washington  
My appointment expires 1-9-2016

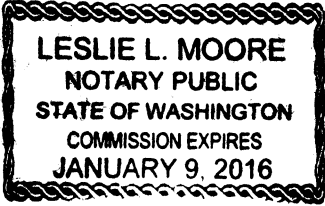

\* If this is an association placer claim, list all individual members of the association and state that they are locating the claim as an association placer claim.

Important Notice: Because applicable state laws determine certain requirements, check with your local State and Federal agencies to ensure that all requirements are met.

MAP OF CLAIMS

TOWNSHIP 4N RANGE 6E SECTION 8 TOWNSHIP \_\_\_\_\_ RANGE \_\_\_\_\_ SECTION \_\_\_\_\_

NWNW'	NENW'	NWNE	NENE	NWNW'	NENW'	NWNE	NENE
SWNW'	SENW'	SWNE	SENE	SWNW'	SENW'	SWNE	SENE
NWSW'	NESW'	NWSE	NESE	NWSW'	NESW'	NWSE	NESE
SWSW'	SESW'	SWSE	SESE	SWSW'	SESW'	SWSE	SESE
NWNW'	NENW'	NWNE	NENE	NWNW'	NENW'	NWNE	NENE
SWNW'	SENW'	SWNE	SENE	SWNW'	SENW'	SWNE	SENE
NWSW'	NESW'	NWSE	NESE	NWSW'	NESW'	NWSE	NESE
SWSW'	SESW'	SWSE	SESE	SWSW'	SESW'	SWSE	SESE

TOWNSHIP ~~4N~~ RANGE ~~6E~~ SECTION \_\_\_\_\_ TOWNSHIP \_\_\_\_\_ RANGE \_\_\_\_\_ SECTION \_\_\_\_\_

WHEN DRAWING YOUR CLAIMS, USE AN ORDINARY RULER.

THE PLAT SCALE : 1/6"=100'

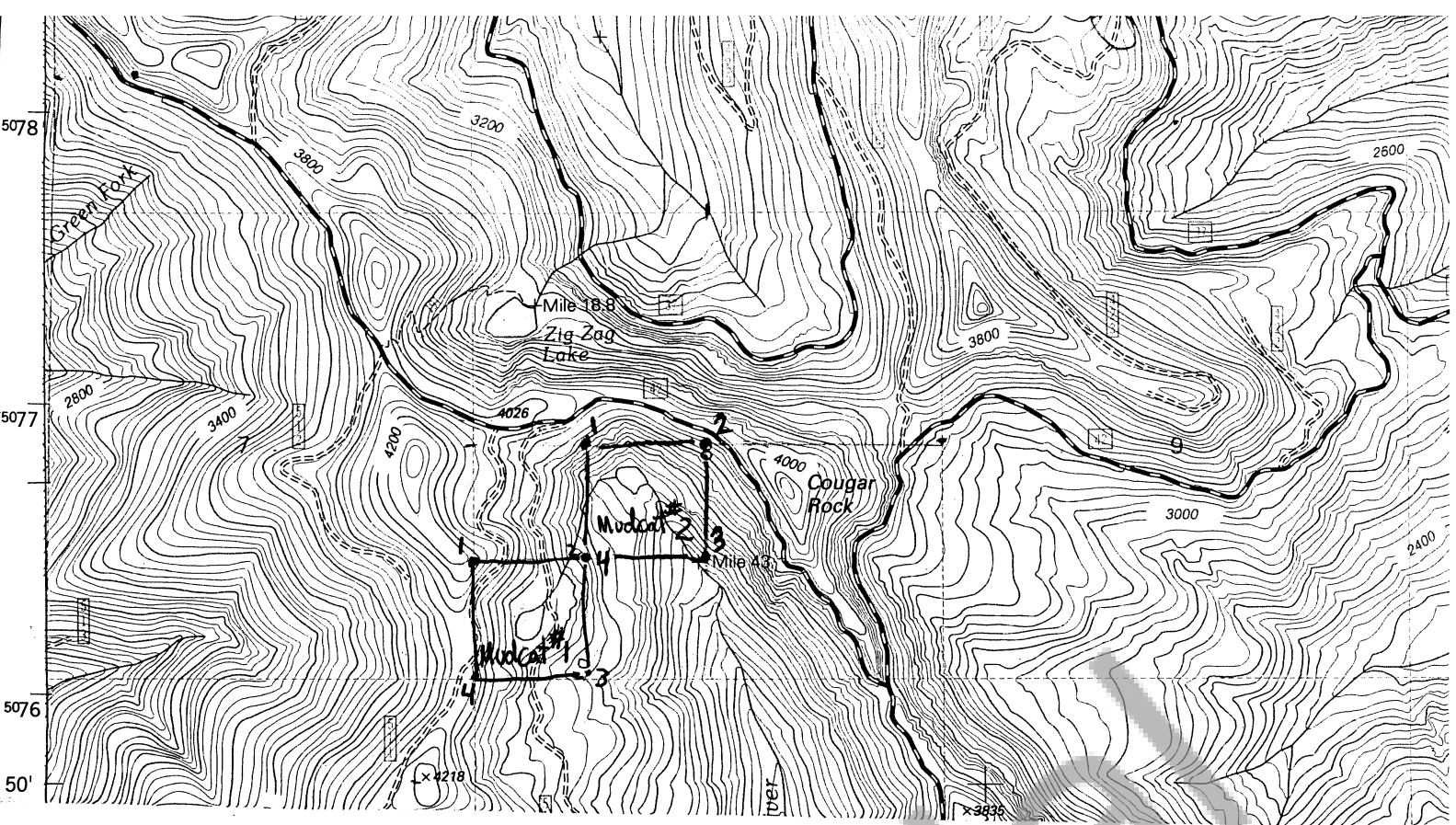

Unofficial Copy