

After recording, return to (Name, Address, Zip):

Bedrock Prospectors Club, Inc.
PO Box 425
Puyallup WA 98371

QUITCLAIM DEED (Statutory Form)	
Grantor(s):	Sherm Smith
Grantee(s):	Bedrock Prospectors Club, Inc
Abbreviated Legal Description:	
Assessor's Property Tax Parcel or Account No:	
Reference No(s) of Documents Assigned or Released: MAP Attached	

Sherm Smith

Grantor,
for and in consideration of \$1000.00

conveys and quitclaims to Bedrock Prospectors Club, Inc.

Grantee,
all right, title and interest in the following described real estate, situated in Randle District Section 22
County, State of Washington, together with all after acquired title of the Grantor therein Township 10 N
Range 8 E. LLama #1 E 1/2 of NW 1/4 of NE 1/4 Sec 22
LLama #2 E 1/2 of SW 1/4 of NE 1/4 Sec 22
LLama #3 E 1/2 of NW 1/4 of SE 1/4 + W 1/2 of NE 1/4 of SE 1/4 Sec 22
Bad Day SE 1/4 of SE 1/4 Sec 22

DATED 12/14/2013

Richard Holcomb

James J. Curtiss

STATE OF WASHINGTON, County of Pierce) ss.

I certify that I know or have satisfactory evidence that Richard Holcomb + Sherm Smith + James Curtiss is/are the individual(s) who appeared before me, and who acknowledged that he/she/they signed this instrument and acknowledged it to be his/her/their free and voluntary act for the uses and purposes mentioned in the instrument.

DATED 12-14-13

Patti Irish

Notary Public for Washington

My appointment expires 11-14-2015

PUBLISHER'S NOTE: If a corporate grantor, complete and attach Form No. 68, Corporate Acknowledgment.



Form No. 299 - Quitclaim Deed (Statutory Form) ES
© 2006 Washington Legal Blank, Portland, OR www.wblforms.com

NO PART OF ANY WASHINGTON LEGAL BLANK FORM MAY BE REPRODUCED IN ANY FORM OR BY ANY ELECTRONIC OR MECHANICAL MEANS.

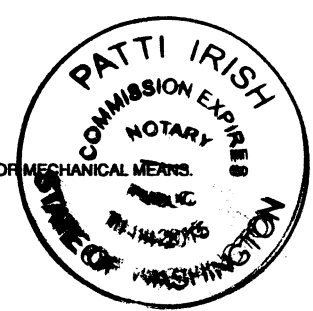

Signature of Claimant _____ date _____

RANDLE

MAP of Mining Claim(s)

Township 10N Range 8E Section 22 State of WASH

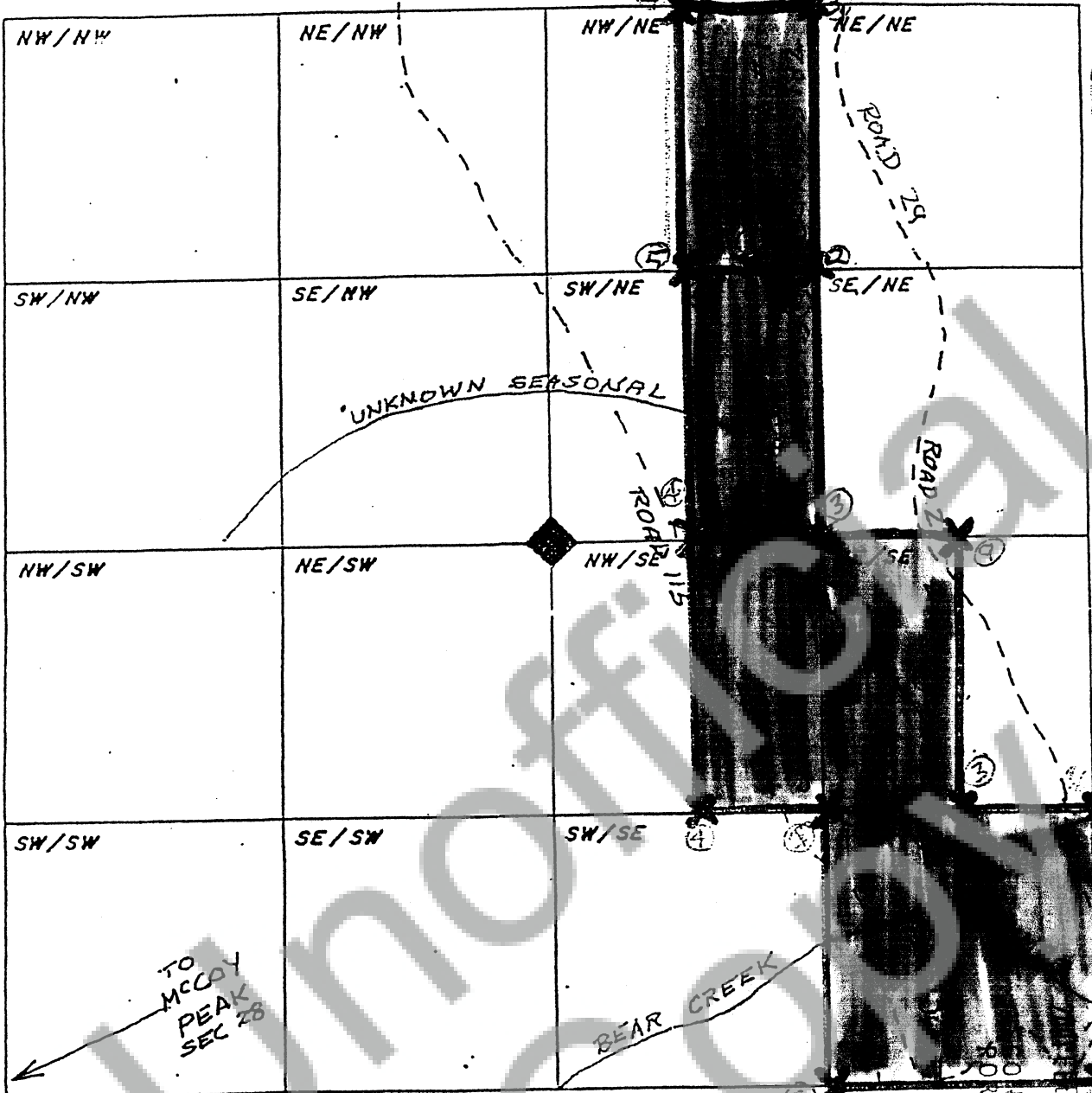

When drawing your claim(s) use an ordinary ruler. 1/8th of an inch would be 100 feet so a full size lode (600' x 1500') would be 3/4" by 1 7/8". A placer (1320' x 660') would be 1 5/8" by 13/16".

BUREAU OF LAND
MANAGEMENT
STATE OFFICE
PORTLAND, OR
AM 8:30