

Return Address: Foes & Sullivan Builders, Inc.  
3106 N.E. 65<sup>th</sup> St., Suite B  
Vancouver, WA 98663

**Skamania County**  
**Community Development Department**  
**Building/Fire Marshal • Environmental Health • Planning**  
Skamania County Courthouse Annex  
Post Office Box 1009  
Stevenson, Washington 98648  
Phone: 509-427-3900 Inspection Line: 509-427-3922

**Administrative Decision**

**APPLICANT:** Foes & Sullivan Builders, Inc.

**PROPERTY OWNER:** Stephen Mueller and Deborah Gillis

**FILE NO.:** NSA-13-16

**PROJECT:** To remodel the existing detached garage/carport and breezeway, creating one enclosed garage (without a carport) and a new breezeway, including the installation of a new hip roof on the structure (the roof is currently flat). The garage will be approximately 14 feet in height as measured from the top of slab on grade to roof peak.

**LOCATION:** 582 Skamania Landing Road, Skamania; Section 34 of T2N, R6E, W.M., and identified as Skamania County Tax Lot #02-06-34-1-4-5000-00.

**LEGAL:** Lot 22 Block 1 of the Woodard Marina Estates Subdivision, Book A Page 114-115.

**ZONING:** General Management Area- Residential (R-1).

**DECISION:** Based upon the record and the Staff Report, the application by Foes & Sullivan Builders, Inc., described above, **subject to the conditions set**

**Skamania County Community Development Department**  
**File: NSA-13-16 (Foes & Sullivan Builders) Administrative Decision**  
**Page 2**

**forth in this Decision**, is found to be consistent with SCC Title 22 and **is hereby approved.**

Although the proposed development is approved, it may not be buildable due to inadequate soils for septic and/or lack of potable water. These issues are under the jurisdiction of Skamania County's Building Division and the Skamania County Environmental Health Division.

Approval of this request does not exempt the applicant or successors in interest from compliance with all other applicable local, state, and federal laws.

**CONDITIONS OF APPROVAL:**

The following conditions are required to ensure that the subject request is consistent with Skamania County Code Title 22. **This document, outlining the conditions of approval, must be recorded by the applicant in the deed records of the Skamania County Auditor** in order to ensure notice of the conditions of approval to successors in interest. SCC §22.06.120(C)(2).

- 1) As per SCC §22.06.120(C)(2), this Administrative Decision **SHALL BE RECORDED** by the applicant in the County deed records prior to commencement of the approved project.
- 2) All developments shall be consistent with the enclosed site plan, unless modified by the following conditions of approval. If modified, the site plan shall be consistent with the conditions of approval. (See attached)
- 3) All structures, except fences, including eaves, awnings and overhangs shall meet the following setbacks: **Front yard:** 45 feet from the centerline of the street or road or 15 feet from the front property line, whichever is greater. **Side yard:** 5 feet. **Rear yard:** 15 feet. Setbacks are established from property lines, not fence lines. If any question arises regarding the location of the property lines, the applicant shall be required to hire a professional land surveyor to locate the property lines and mark them with temporary staking prior to a building permit being issued. Staking must remain during construction and all building inspections.
- 4) The height of the detached garage and breezeway shall not exceed 14 feet as measured from top of slab on grade to roof peak or 16 feet as measured from top of footer to roof peak.
- 5) Only that grading which is necessary for site development (building pads, utilities, etc.) is permitted. All graded areas shall be re-seeded with native vegetation prior to final inspection by the Community Development Department.

**Skamania County Community Development Department**  
**File: NSA-13-16 (Foes & Sullivan Builders) Administrative Decision**  
**Page 3**

- 6) Planted vegetation shall be maintained to ensure survival.
- 7) The detached garage and breezeway shall be composed of non-reflective materials or materials with low reflectivity. The proposed wood siding and the asphalt composition roofing materials meet this criterion. Any proposed changes to these materials shall be submitted for review by the Community Development Department prior to construction.
- 8) All exterior lighting shall be hooded or shielded at a 90° angle. Hoods/shields should be made of a non-reflective, opaque material, which does not allow light to pass through. The application shall use the enclosed "Lighting Brochure" to select lighting fixtures that will fully hood and shield the lighting elements.
- 9) The exterior of the detached garage and breezeway shall match the colors of the existing building. The siding is approved to be dark brown, and the roofing as dark brown composition shingles, matching the samples submitted by the applicant. The exterior includes, but is not limited to, sides, doors, garage doors, decks, gutters, roofs and trim. Any proposed changes to these colors shall be submitted for review by the Community Development Department prior to construction.
- 10) Except as is necessary for site development or safety purposes, the existing tree cover screening the development from key viewing areas shall be retained.
- 11) The applicant shall meet all conditions of approval enacted to achieve visual subordination prior to final inspection by the Community Development Department. The applicant is to coordinate all inspections with the Building Division. A final inspection approval will not be issued until compliance with all conditions of approval; including visual subordination criteria have been verified.
- 12) The Community Development Department will conduct at least two site visits during construction, one to verify the location of the structures as stated by the Administrative Decision and a second to be conducted after all foundation excavation has been completed including framing footers, but prior to pouring the foundation. A site visit for Final Inspection shall also be conducted. Each inspection may take up to four business days from the time of calling for the inspection. Inspections should be arranged by calling the Community Development inspection line at 509-427-3922 or by emailing [permitcenter@co.skamania.wa.us](mailto:permitcenter@co.skamania.wa.us).
- 13) The following procedures shall be effected when cultural resources are discovered during construction activities:
  - a) Halt Construction. All construction activities within 100 feet of the discovered cultural resource shall cease. The cultural resources shall remain as found; further disturbance is prohibited.

**Skamania County Community Development Department**  
**File: NSA-13-16 (Foes & Sullivan Builders) Administrative Decision**  
**Page 4**

- b) Notification. The project applicant shall notify the Administrator and the Gorge Commission within twenty-four (24) hours of the discovery. If the cultural resources are prehistoric or otherwise associated with Native Americans, the project applicant shall also notify the Indian tribal governments within twenty-four (24) hours.
  - c) Survey and Evaluations. The Gorge Commission shall survey the cultural resources after obtaining written permission from the landowner and appropriate permits from the DAHP. (See Revised Code of Washington 27.53) It shall gather enough information to evaluate the significance of the cultural resources. The survey and evaluation shall be documented in a report that generally follows the provisions in Section 22.22.030 of this Chapter. Based upon the survey and evaluation report and any written comments, the Administrator shall make a final decision on whether the resources are significant. Construction activities may recommence if the cultural resources are not significant.
  - d) Mitigation Plan. Mitigation plans shall be prepared according to the information, consultation and report provisions contained in Section 22.22.050 of this Chapter. Construction activities may recommence when conditions in the mitigation plan have been executed.
- 14) The following procedures shall be effected when human remains are discovered during a cultural resource survey or during construction. Human remains means articulated or disarticulated human skeletal remains, bones or teeth, with or without attendant burial artifacts.
- a) Halt of Activities. All survey, excavation and construction activities shall cease.
  - b) Notification. Local law enforcement officials, the Administrator, the Gorge Commission, and the Indian tribal governments shall be contacted immediately.
  - c) Inspection. The county coroner, or appropriate official, shall inspect the remains at the project site and determine if they are prehistoric/ historic or modern. Representatives of the Indian tribal governments shall be contacted immediately and have an opportunity to monitor the inspection.
  - d) Jurisdiction. If the remains are modern, the appropriate law enforcement official shall assume jurisdiction and the cultural resource protection process may conclude.
  - e) Treatment. The procedures set out in RCW 27.44 and 68.05 shall generally be implemented if the remains are prehistoric/ historic. If human remains will be reinterred or preserved in their original position, a mitigation plan shall be prepared in accordance with the consultation and report requirements set out in

**Skamania County Community Development Department**  
**File: NSA-13-16 (Foes & Sullivan Builders) Administrative Decision**  
**Page 5**

Section 22.22.050 of this Chapter. The mitigation plan shall accommodate the cultural and religious concerns of Native Americans. The cultural resource protection process may conclude when conditions set forth in Section 22.22.050(C) of this Chapter are met and the mitigation plan is executed.

Dated and Signed this 5<sup>th</sup> day of December, 2013, at Stevenson, Washington.

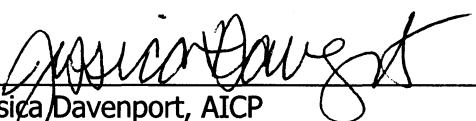
  
 \_\_\_\_\_  
 Jessica Davenport, AICP  
 Planning Manager  
 Planning Division

**NOTES**

Any new residential development, related accessory structures such as garages or workshops, fences, and additions or alterations not included in this approved site plan, will require a new application and review.

**EXPIRATION**

As per SCC §22.06.150(A), this Administrative Decision approving a proposed development action shall become void in two years if the development is not commenced within that period, or once development has commenced the development action is discontinued for any reason for one continuous year or more.

If the development does not include a structure the permit shall expire two years after the date the land use approval was granted unless the use or development was established according to all specifications and conditions of approval in the approval. For land divisions, "established" means the final deed or plat has been recorded with the county auditor.

If the development includes a **structure** the permit shall expire when construction has not commenced within two (2) years of the date the land use approval was granted; or once the structure has been started and if the structure has not been completed within two (2) years of the date of commencement of construction the permit shall expire. Completion of the structure for this purpose means the completion of the exterior surface(s) of the structure; and compliance with all conditions of approval in the land use approval, including, but not limited to, painting of the exterior of the structure.



**Skamania County Community Development Department  
File: NSA-13-16 (Foes & Sullivan Builders) Administrative Decision  
Page 6**

### **APPEALS**

**The Director reserves the right to provide additional comment and findings of fact regarding this decision, if appealed.**

This Administrative Decision shall be final unless reversed or modified on appeal. A written Notice of Appeal form must be filed by an interested person within 20 days from the date hereof. Appeals are to be made to the Skamania County Hearing Examiner, P.O. Box 1009, Stevenson, WA 98648. Notice of Appeal forms and mailing lists are available at the Community Development Department and must be accompanied by a \$2,450.00 nonrefundable-filing fee and a Certificate of Mailing.

The final determination of the Environmental Threshold Determination related to this underlying government action can be appealed to a court of competent jurisdiction, along with the underlying government action, only by the parties with standing to the Environmental Threshold Determination. If the underlying government action was exempt from SEPA review, this section does not apply.

### **WARNING**

On November 30, 1998 the Columbia River Gorge Commission overturned a Skamania County Director's Decision 18 months after the 20 day appeal period had expired. You are hereby warned that you are proceeding at your own risk and Skamania County will not be liable for any damages you incur in reliance upon your Administrative Decision or any amendments thereto.

A copy of the Decision was sent to the following:

Skamania County Building Division

A copy of this Decision, including the Staff Report, was sent to the following:

Persons submitting written comments in a timely manner  
Yakama Indian Nation  
Confederated Tribes of the Umatilla Indian Reservation  
Confederated Tribes of the Warm Springs (electronic)  
Nez Perce Tribe  
Cowlitz Tribe  
Department of Archaeology and Historic Preservation  
Columbia River Gorge Commission (electronic)  
U.S. Forest Service - NSA Office (electronic)  
Board of County Commissioners (electronic)  
State of Washington Department of Commerce – Paul Johnson (electronic)  
Department of Fish and Wildlife (electronic)



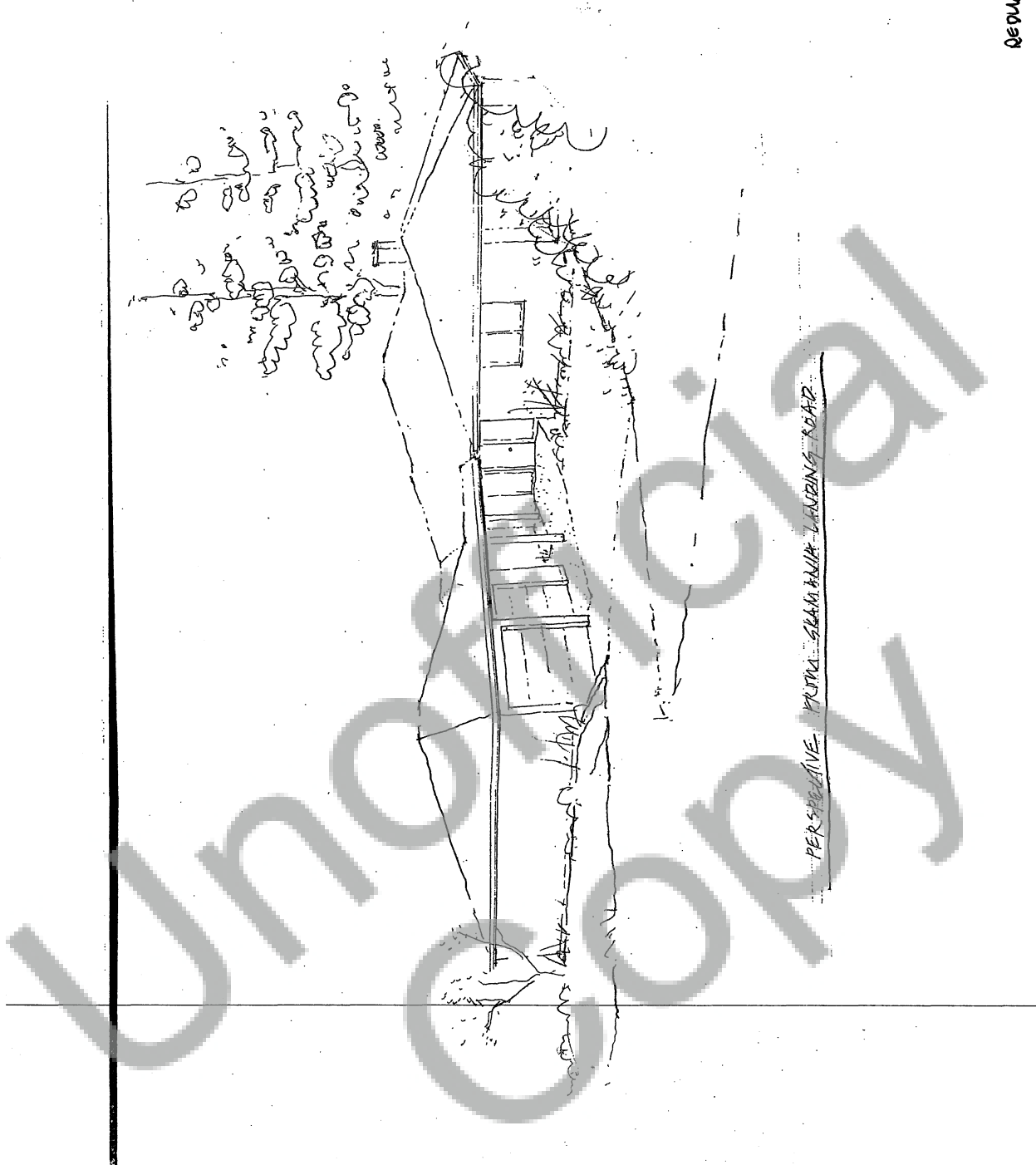

REVISED 9/1



WITH THE ALLOWABLE STRESS ...  
FOLLOWING, UNLESS NOTED OTI  
Fb = 2,600 PSI    Ft = 1,555  
Fc(par) = 2,510 PSI    Fv = 285 P  
G = 118,750 PSI

CONNECTIONS AND FASTENERS

1. FRAMING ACCESSORIES AND ST  
AND TYPE SHOWN ON THE DRAW  
SIMPSON STRONG-TIE COMPANY

- f. POSTS  
DF NO.1  
DF STUD GRADE
- g. BLOCKING, PLATES, BRIDGING
4. ALL LUMBER IN PERMANENT CONTACT WITH CONCRETE OR EXPOSED TO  
WEATHER SHALL BE PRESSURE TREATED UNLESS AN APPROVED BARRIER IS  
PROVIDED.
5. MAXIMUM MOISTURE CONTENT: 19%
6. PROVIDE BLOCKING BETWEEN STUDS (OR OTHER MEANS OF BRACING)  
AT WOOD BEARING WALLS TO PREVENT STUD BUCKLING PRIOR TO  
INSTALLATION OF GYPSUM WALLBOARD.

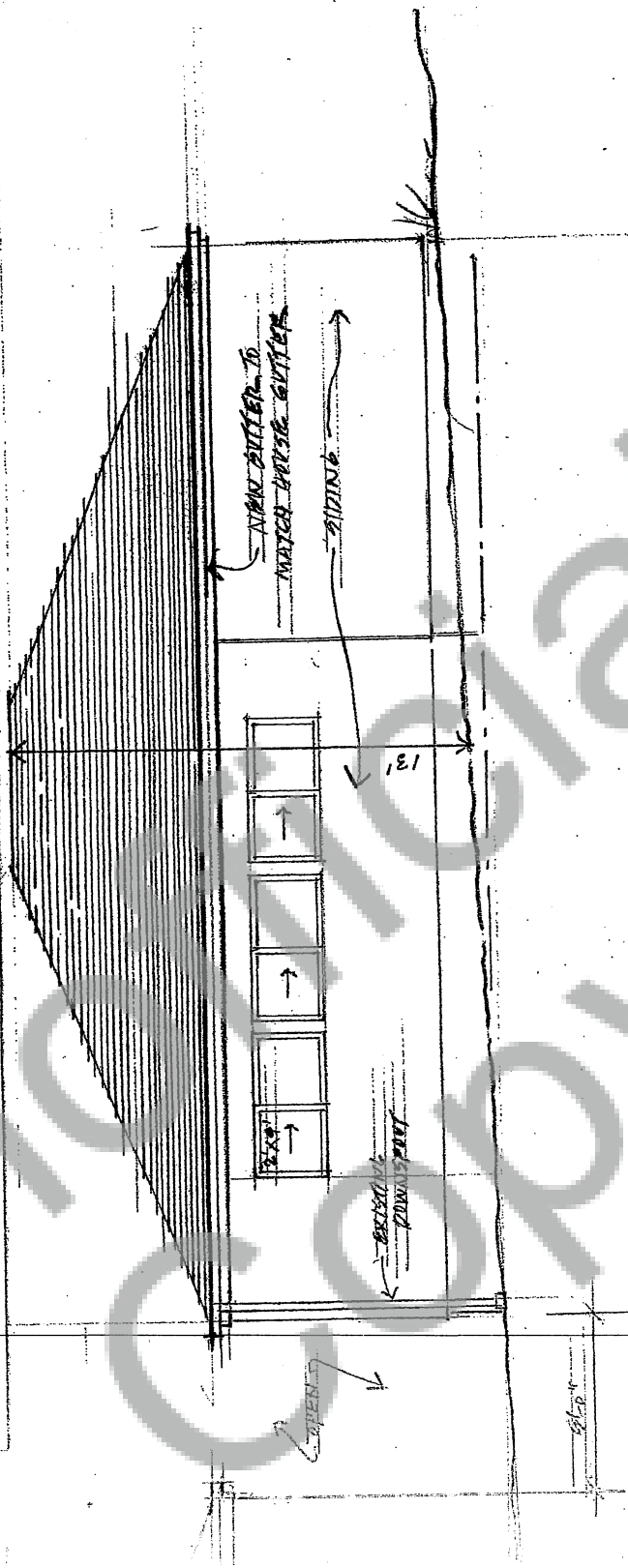

WATER WARDEN

NOTE: NEW WARDENS TO MATCH ABOVE WINDOWS  
AS CLOSELY AS POSSIBLE

Reduced to  
invention for us.

Reduce

NOV 24 1964

NOTES ON THE DRAWINGS:  
1.  $f_c(\text{corr}) = 750 \text{ PSI}$   
2.  $E = 1.2 \times 10^6 \text{ PSI}$

REINFORCING BARS SHALL BE THE SIZE  
AND MANUFACTURED BY  
THE ENGINEER APPROVED EQUAL.

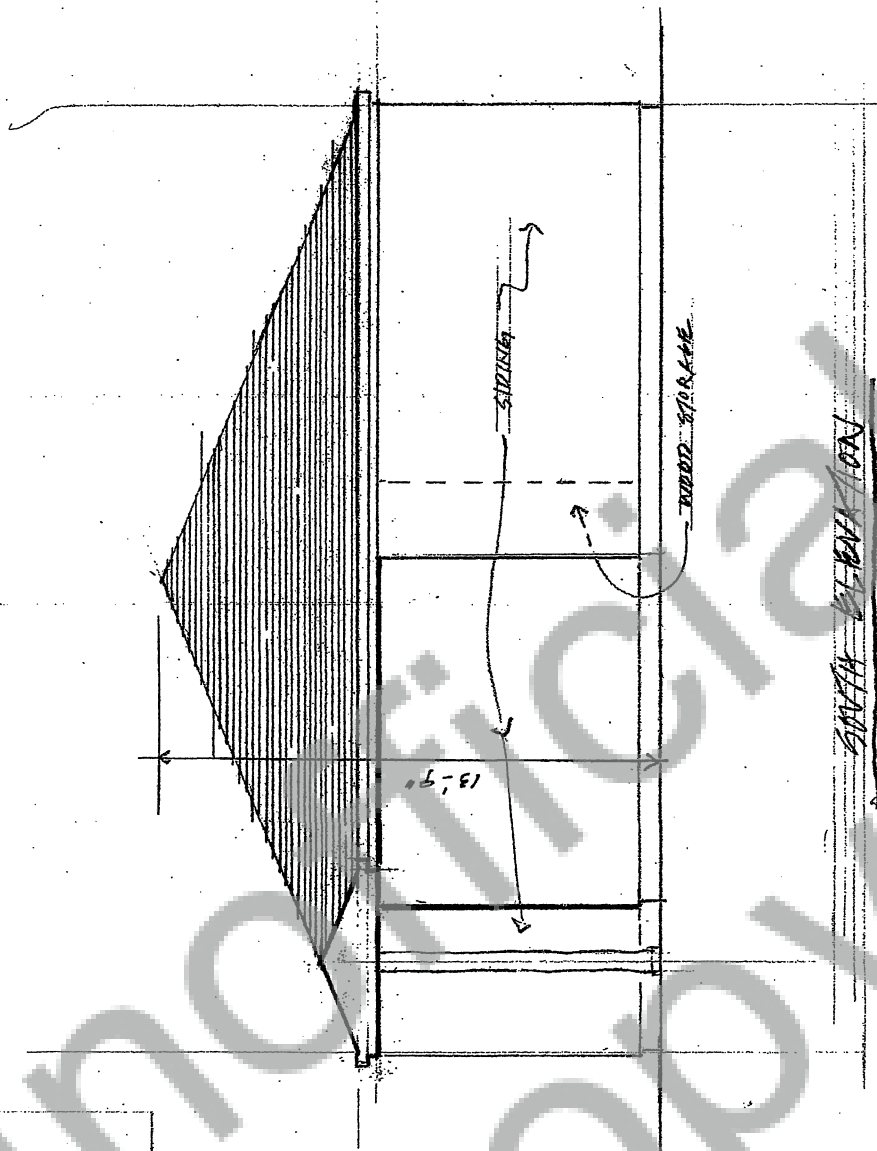

Reduced 90  
inches / 18" dia.

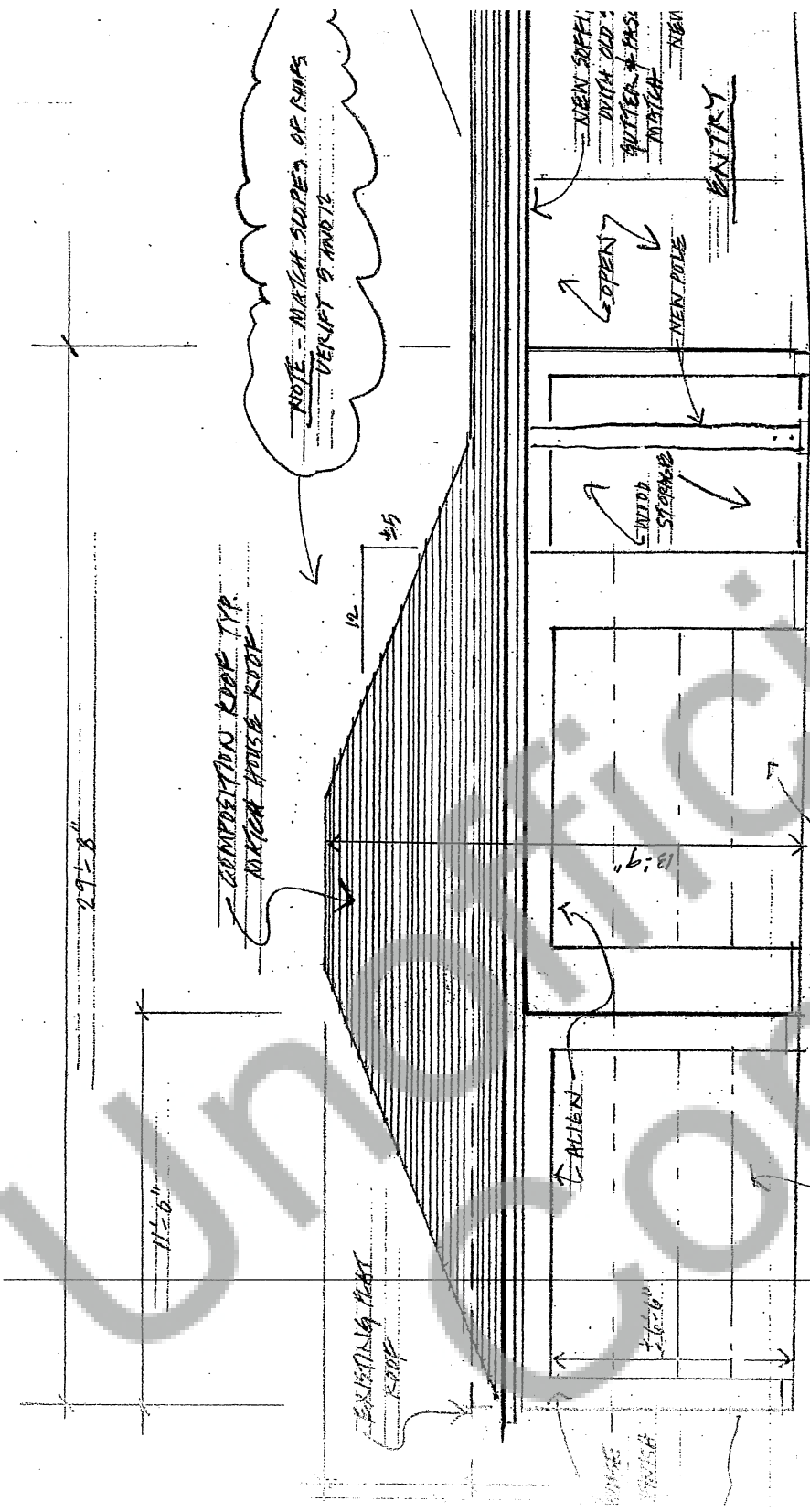

WEST ELEVATION

Reduced on  
1/11/15

THESMA TECH: MODEL 108 w/ SMOOTH THERMAL LIN  
EMBEDDED PANEL - OVERHEAD DOOR CO. - BRILL KOPPE  
PAINT FINISH - COMPACT COLOR w/ DUNE