

After recording return to:  
Weyerhaeuser NR Company  
Land Title, CH1-F23  
P. O. Box 9777  
Federal Way, WA 98063

NO CHANGE TO TAX STATEMENTS

**Grantor:** Longview Timberlands LLC  
**Grantee:** Weyerhaeuser NR Company  
**Abbreviated Legal:** 28-T3N-R6E:NESE, NESW, NWSE, SESE, SWNE, SWSE; complete list continued on Schedule A attached hereto

**Assessor's Tax Parcel Number(s):** See Schedule B attached hereto for complete list

The land covered by this Timber Deed includes portions of the Tax Parcel Number shown on Schedule B.

(Note: The listed Tax Parcel Numbers also may include portions of property not covered by this Timber Deed)

---

**TIMBER DEED**

**LONGVIEW TIMBERLANDS LLC**, a Delaware limited liability company (“**Grantor**”), for \$10.00 and other good and valuable consideration, hereby grants, conveys and warrants to **WEYERHAEUSER NR COMPANY**, a Washington corporation (“**Grantee**”), all of its right, title and interest in those timber and trees, of all sizes, species, and grades, whether standing, down, alive or dead (collectively, the “**Timber**”) situated within the timber harvest units identified on Exhibit B to this instrument, which harvest units (identified by “**Harvest Unit**

**Number**” or **“HUN”** on Exhibit B) are situated on the real property located within Skamania County, Washington as legally described on Exhibit A to this instrument (the **“Property”**);

TOGETHER WITH the right to harvest and remove the Timber from the Property, and to construct, maintain, and use any roads Grantee deems necessary on the Property for such purposes;

TOGETHER WITH the non-exclusive right to use all of Grantor’s access rights and easements that are reasonable and necessary to access and remove the Timber from the Property;

SUBJECT TO all covenants, restrictions, reservations, easements, encumbrances, and all matters of public record and/or evident on the ground and affecting the Property or the Timber, and also subject to the provisions of that Lump Sum Timber Sale Contract (the **“Contract”**) by and between Grantor and Grantee dated November 21, 2013.

In accordance with the Contract, all of Grantee’s rights, title and interest to the Timber and other rights conveyed in this instrument shall terminate automatically at 11:59 p.m. on December 31, 2015.

*[Signatures appear on the following page]*

IN WITNESS WHEREOF the parties have executed this instrument as of this 21<sup>st</sup> day of November, 2013.

**GRANTOR:**  
**Longview Timberlands LLC**

Thomas F. Gideon  
Thomas F. Gideon,  
Executive Vice President

**ACCEPTED:**  
**GRANTEE:**  
**Weyerhaeuser NR Company**

Richard C. Wininger  
Richard C. Wininger,  
Vice President



Longview Timberlands LLC/WNR  
Skamania County, WA

Signature Page

STATE OF WASHINGTON )  
 )  
COUNTY OF KING )

On this 21<sup>st</sup> day of November, 2013, before me personally appeared Thomas F. Gideon, to me known to be the Executive Vice President of Longview Timberlands LLC, the Limited Liability Company that executed the foregoing instrument, and acknowledged said instrument to be the free and voluntary act and deed of said Limited Liability Company, for the uses and purposes therein mentioned, and on oath stated that he is authorized to execute said instrument.

IN WITNESS WHEREOF, I have hereunto set my hand and affixed my official seal the day and year first above mentioned.

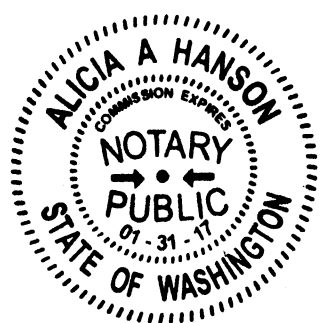

Alicia A. Hanson  
Notary Public in and for the State of Washington  
My appointment expires: 1-31-2017

STATE OF WASHINGTON )  
 )  
COUNTY OF KING )

On this 21<sup>st</sup> day of November, 2013, before me personally appeared Richard C. Winingar, to me known to be the Vice President of Weyerhaeuser NR Company, the corporation that executed the foregoing instrument, and acknowledged said instrument to be the free and voluntary act and deed of said corporation, for the uses and purposes therein mentioned, and on oath stated that he is authorized to execute said instrument.

IN WITNESS WHEREOF, I have hereunto set my hand and affixed my official seal the day and year first above mentioned.

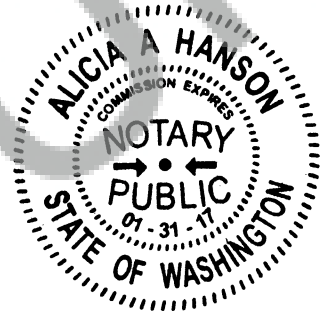

Alicia A. Hanson  
Notary Public in and for the State of Washington  
My appointment expires: 1-31-2017

Longview Timberlands LLC/WNR  
Skamania County, WA

**Schedule A**  
**Abbreviated Legal Descriptions**

**Township 03 North, Range 06 East**

Section 28: NESE, NESW, NWSE, SESE, SWNE, SWSE  
Section 34: NENE, NWNE, SENE, SWNE, SESE

**Township 02 North, Range 06 East**

Section 03: NENE  
Section 04: NENW, NWNW, SENW, SWNW, NESE, NWSE, SENE, SWNE  
Section 19: NESE, NESW, NWSE, SESE, SESW, SWSE

**Township 02 North, Range 05 East**

Section 03: SWSW  
Section 04: NESE, NWSE, SWNE, NENW, NWNW, SENW,  
SENE, SESE, SWNE, SWSW  
Section 05: SESE  
Section 08: NENE, SENE  
Section 09: NWNW

**Township 03 North, Range 05 East**

Section 33: SESW, SWSW

**Schedule B**  
**Assessor's Tax Parcel Number(s)**

APN 03060000220000  
APN 03060000200000  
APN 02060000030200  
APN 03060000200000  
APN 02060000060300  
APN 02060000060300  
APN 02060000400000  
APN 02060000410000  
APN 02050000020200  
APN 02050000030000  
APN 03050000210000  
APN 02050000040000  
APN 02050000030000  
APN 02050000060000  
APN 02050000030000  
APN 02050000090000  
APN 02050000090000  
APN 02050000030000

Skamania County Assessor  
Date 11-26-13 Parcel# Sec Attached  
*Jm*

Unofficial  
Copy

Longview Timberlands LLC/WNR  
Skamania County, WA

Schedule B-Tax Parcel Nos.

## EXHIBIT A

DESCRIPTION OF REAL PROPERTY ON WHICH THE TIMBER IS LOCATED, ALL IN  
SKAMANIA COUNTY, WASHINGTON

### **HUN Legal Description**

- 13427** Portions of NESE, NESW, NWSE, SESE, SWNE, SWSE of Section 28, Township 03 North, Range 06 East; **APN 03060000220000**  
Willamette Meridian, Skamania County, State of Washington.
- 13434** Portions of NENE, NWNE, SENE, SWNE of Section 34, Township 03 North, Range 06 East;  
**APN 03060000200000**  
Willamette Meridian, Skamania County, State of Washington.
- 13436** Portions of NENE of Section 03, Township 02 North, Range 06 East;  
**APN 02060000030200**  
Portions of SESE of Section 34, Township 03 North, Range 06 East;  
**APN 03060000200000**  
Willamette Meridian, Skamania County, State of Washington.
- 13807** Portions of NENW, NWNW, SENW, SWNW of Section 04, Township 02 North, Range 06 East; **APN 02060000060300**  
Willamette Meridian, Skamania County, State of Washington.
- 13810** Portions of NESE, NWSE, SENE, SWNE of Section 04, Township 02 North, Range 06 East;  
**APN 02060000060300**  
Willamette Meridian, Skamania County, State of Washington.
- 13822** Portions of NESE, NESW, NWSE, SESE, SESW, SWSE of Section 19, Township 02 North, Range 06 East; **APN 02060000400000; 02060000410000**  
Willamette Meridian, Skamania County, State of Washington.
- 14002** Portions of NENW, NWNW, SENW of Section 04, Township 02 North, Range 05 East;  
**APN 02050000020200; 02050000030000**  
Portions of SESW, SWSW of Section 33, Township 03 North, Range 05 East;  
**APN 03050000210000**  
Willamette Meridian, Skamania County, State of Washington.

Exhibit A

Longview Timberlands LLC/WNR  
Skamania County, WA

- 14004** Portions of SWSW of Section 03, Township 02 North, Range 05 East;  
**APN 02050000040000**  
Portions of NESE, NWSE, SENE, SESE, SWNE of Section 04, Township 02 North,  
Range 05 East; **APN 02050000030000**  
Willamette Meridian, Skamania County, State of Washington.
- 14007** Portions of SWSW of Section 04, Township 02 North, Range 05 East;  
**APN 02050000060000**  
Portions of SESE of Section 05, Township 02 North, Range 05 East;  
**APN 02050000030000**  
Portions of NENE, SENE of Section 08, Township 02 North, Range 05 East;  
**APN 02050000090000**  
Portions of NWNW of Section 09, Township 02 North, Range 05 East;  
**APN 02050000090000**  
Willamette Meridian, Skamania County, State of Washington.
- 15707** Portions of NESE, NWSE, SWNE of Section 04, Township 02 North, Range 05 East;  
**APN 02050000030000**  
Willamette Meridian, Skamania County, State of Washington.

----End of Exhibit A----

Longview Timberlands LLC/WNR  
Skamania County, WA

Exhibit A



**EXHIBIT B**

LOCATION OF HARVEST UNITS WITHIN WHICH THE TIMBER IS SITUATED

SEE ATTACHED PAGES

Unofficial  
Copy

Exhibit B

Longview Timberlands LLC/WNR  
Skamania County, WA

EXHIBIT B

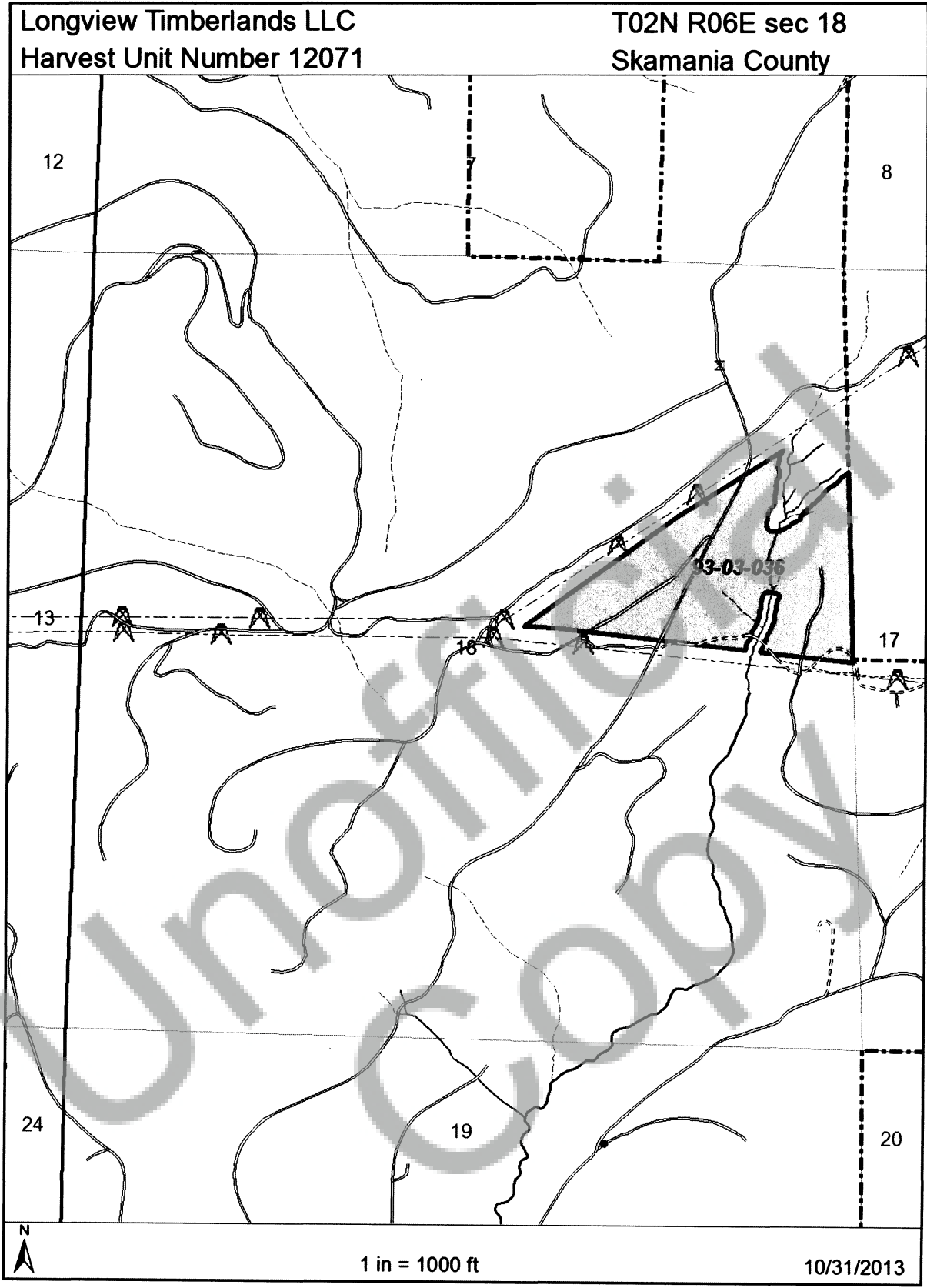

EXHIBIT B

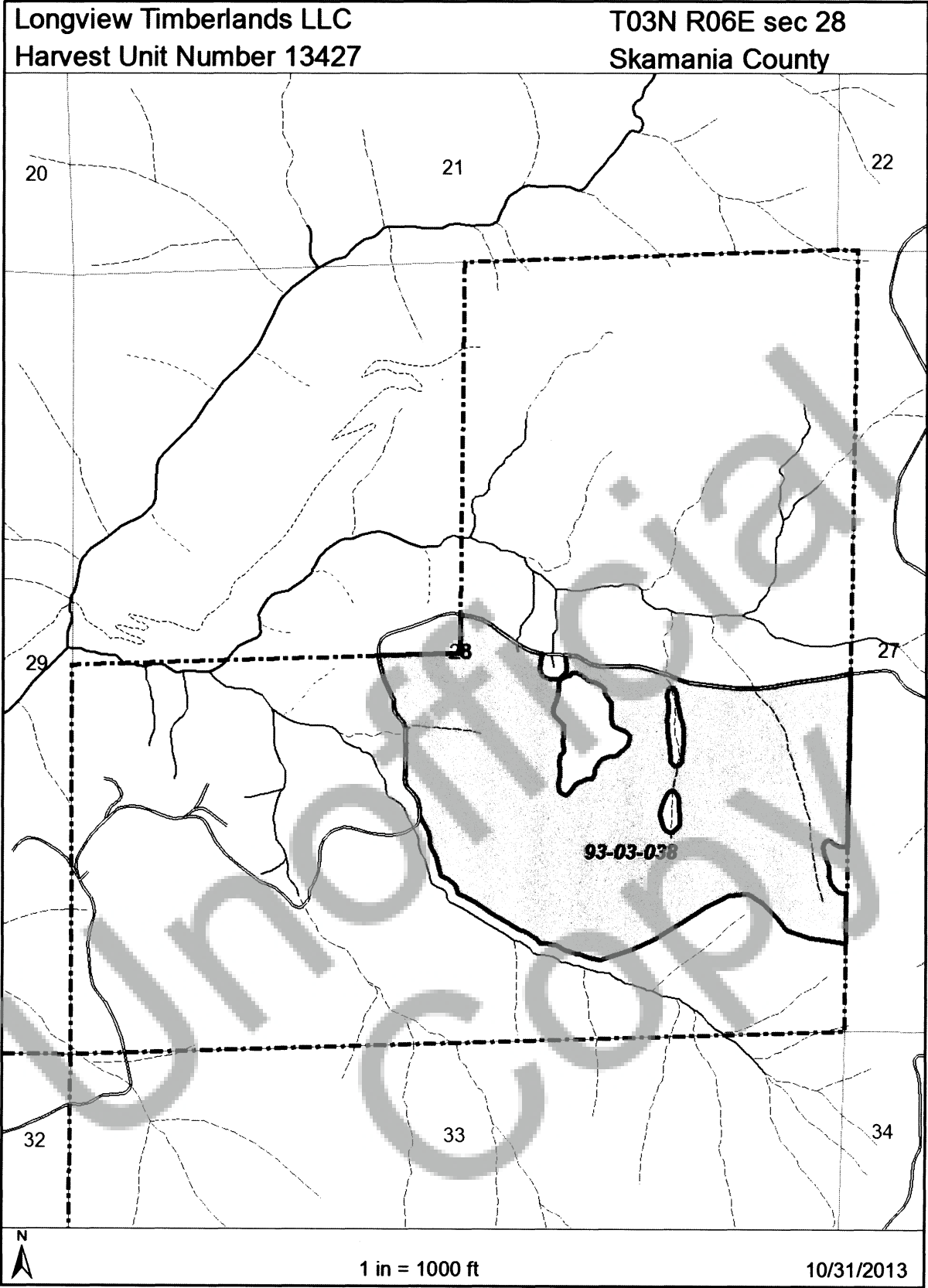

EXHIBIT B

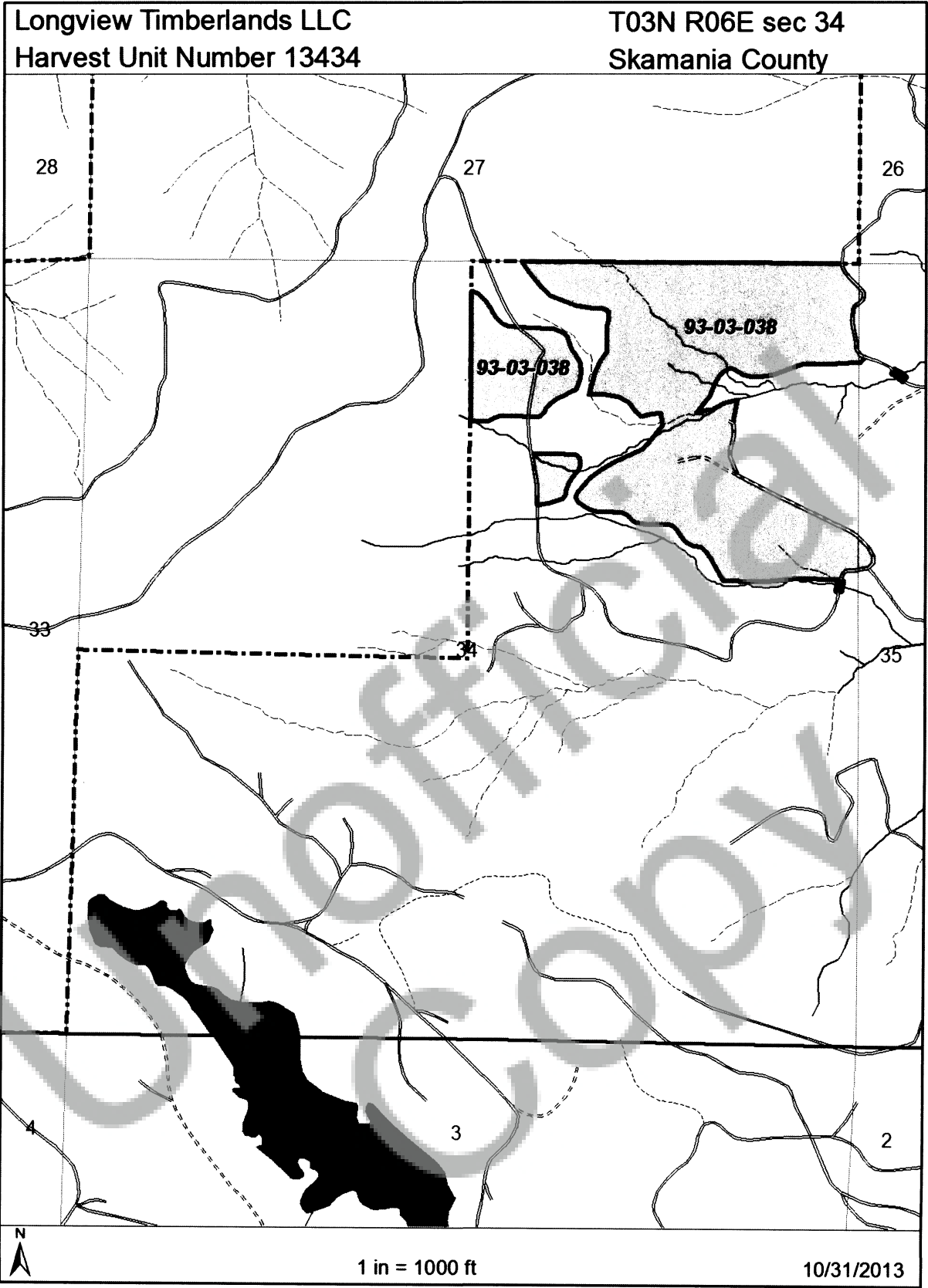

EXHIBIT B

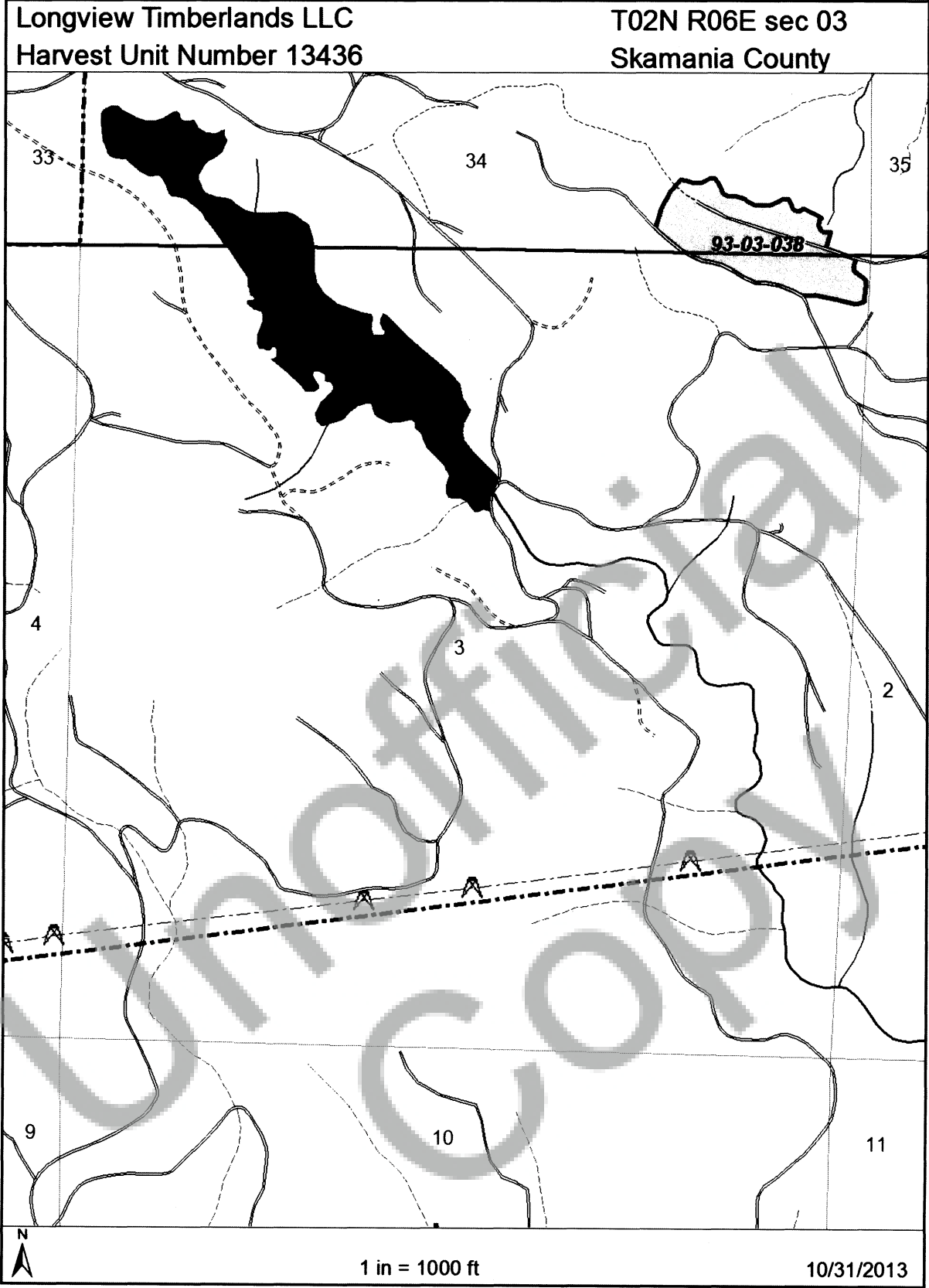

EXHIBIT B

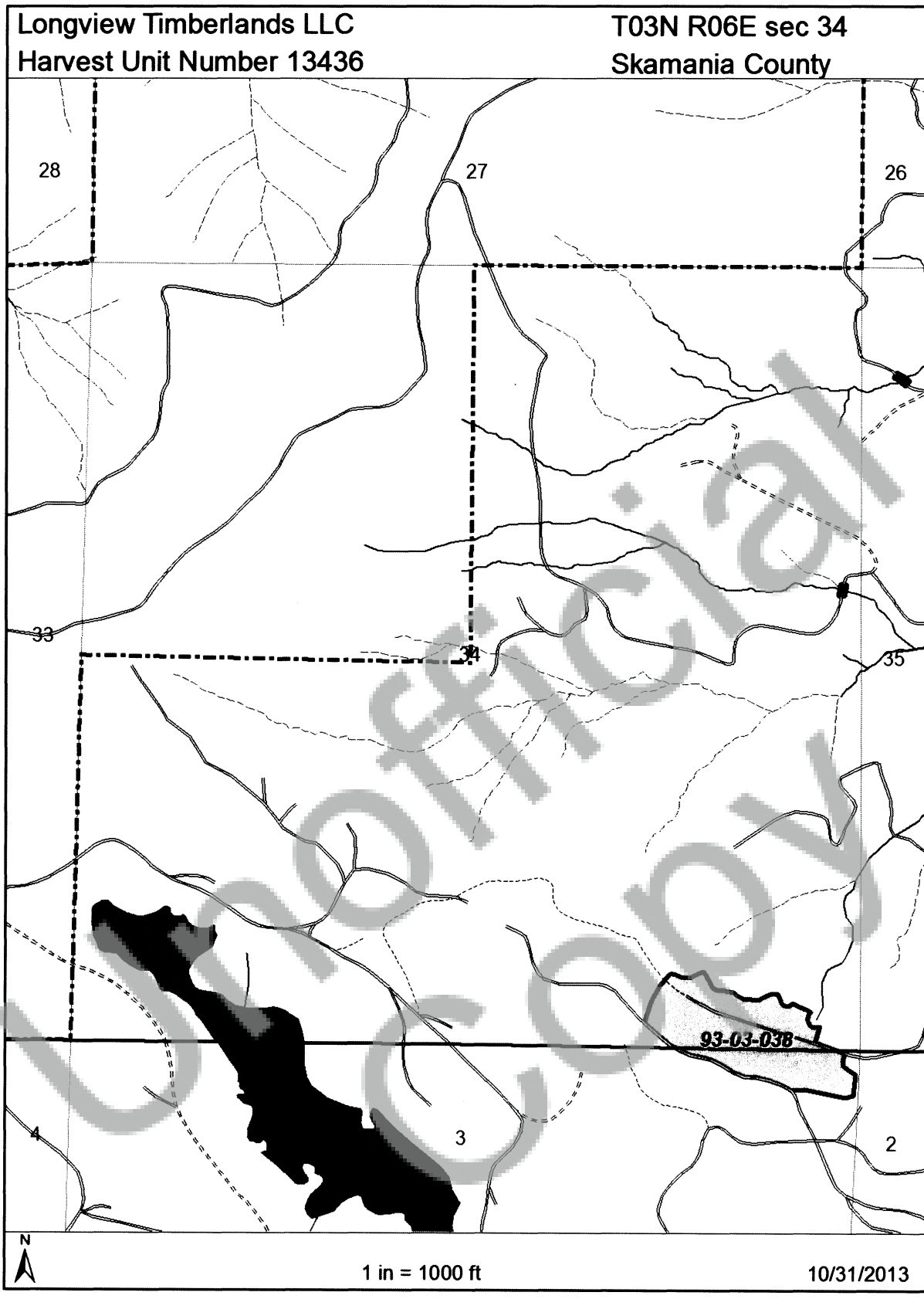

EXHIBIT B

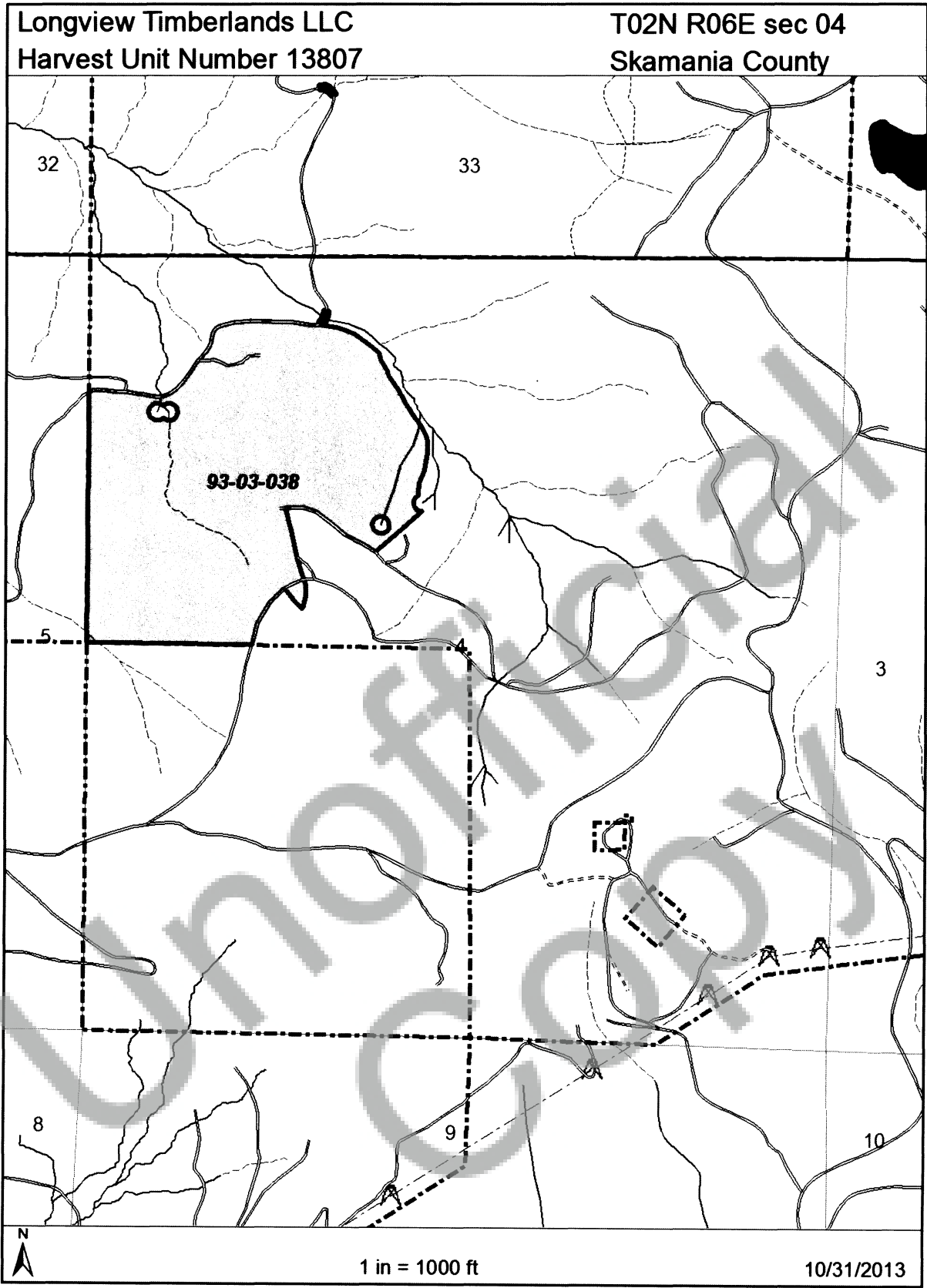



EXHIBIT B

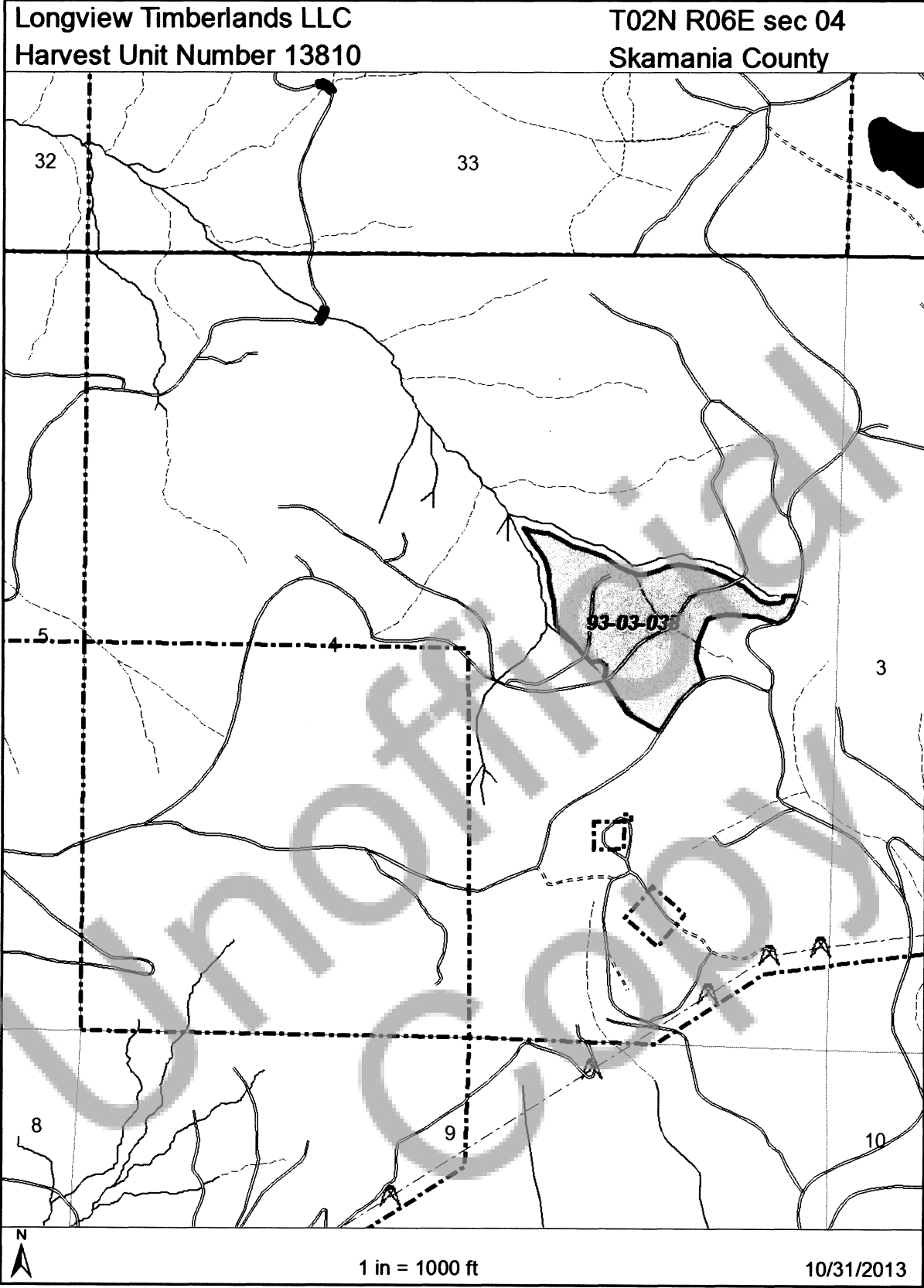



EXHIBIT B

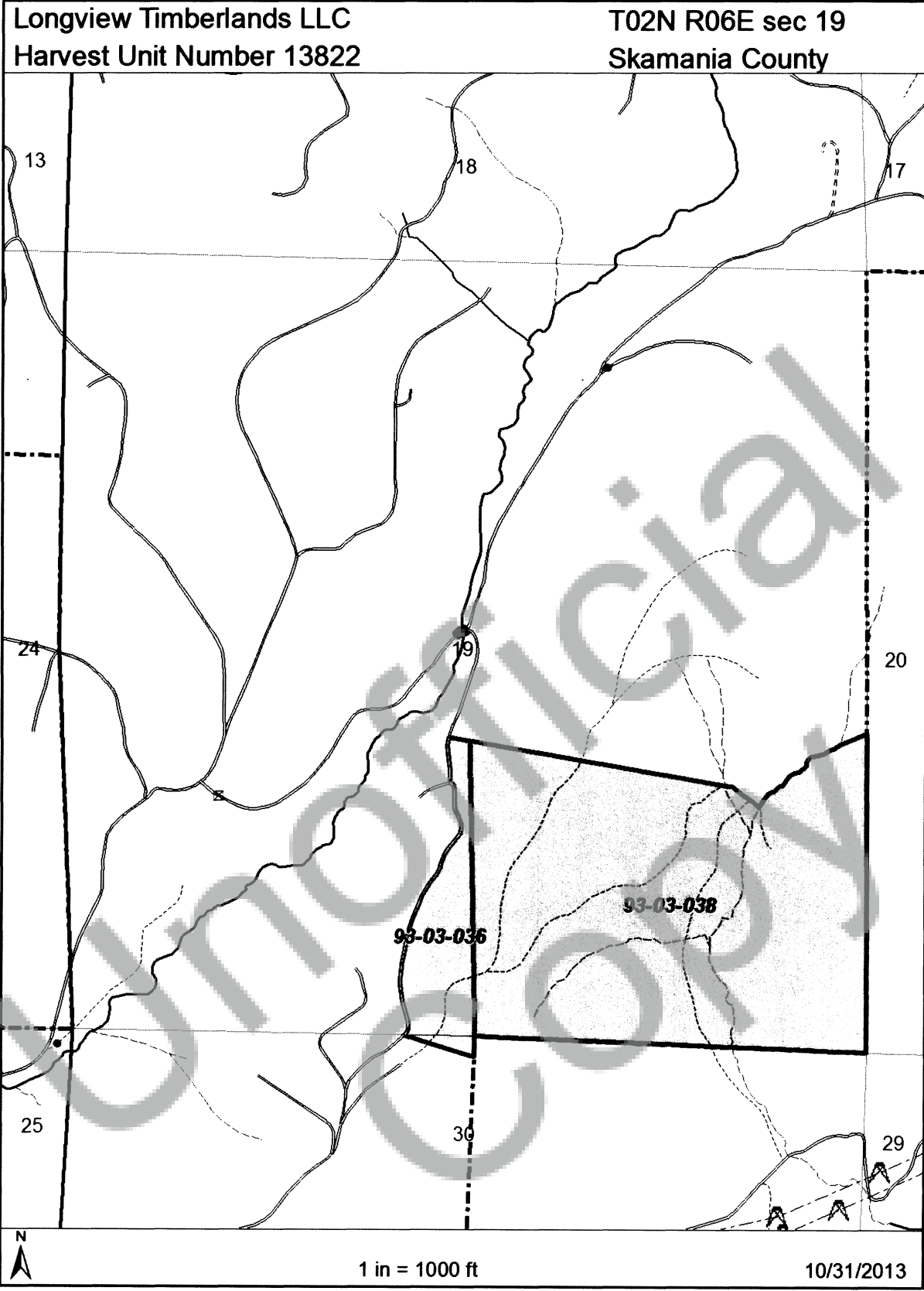

EXHIBIT B

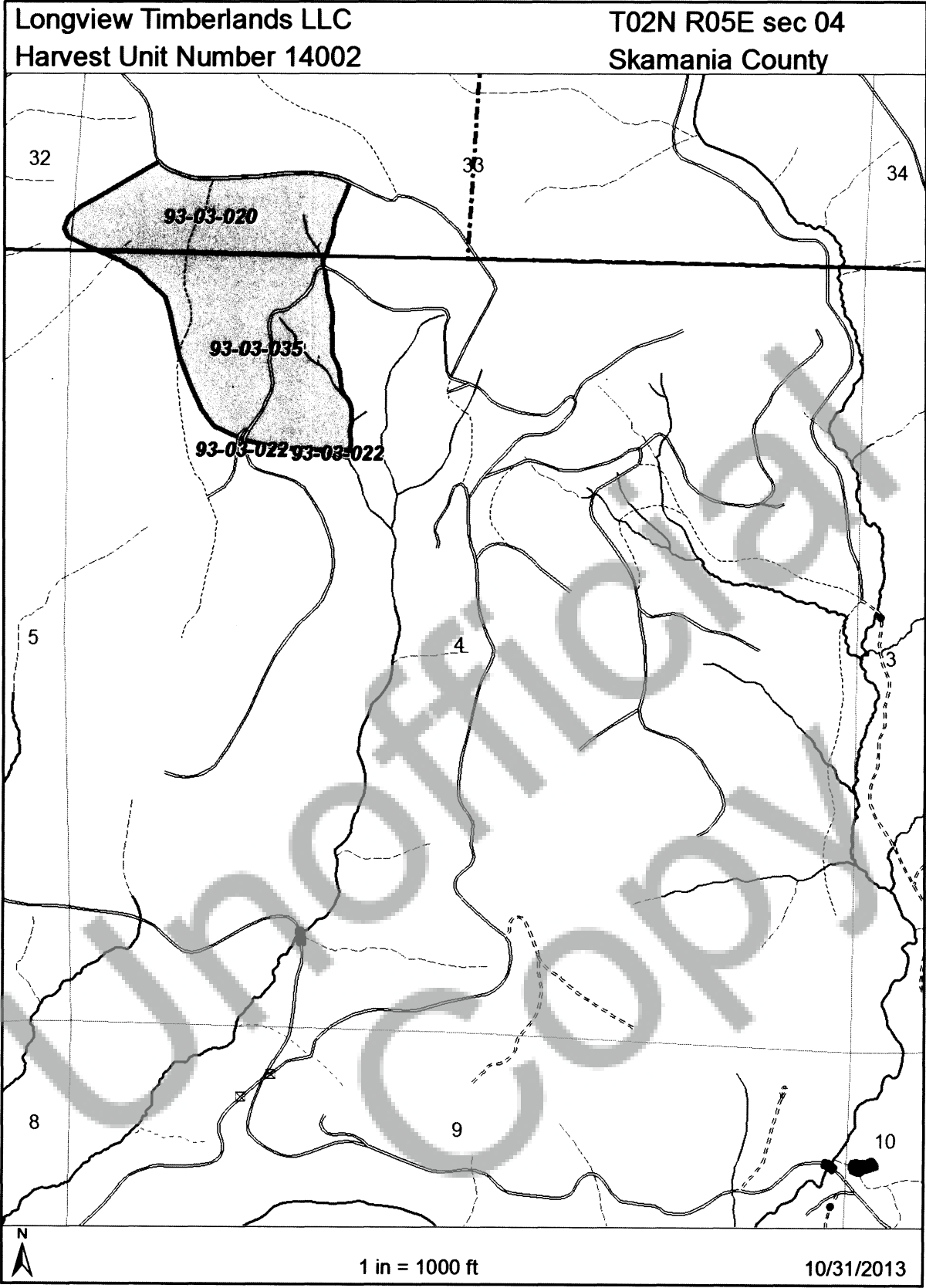

EXHIBIT B

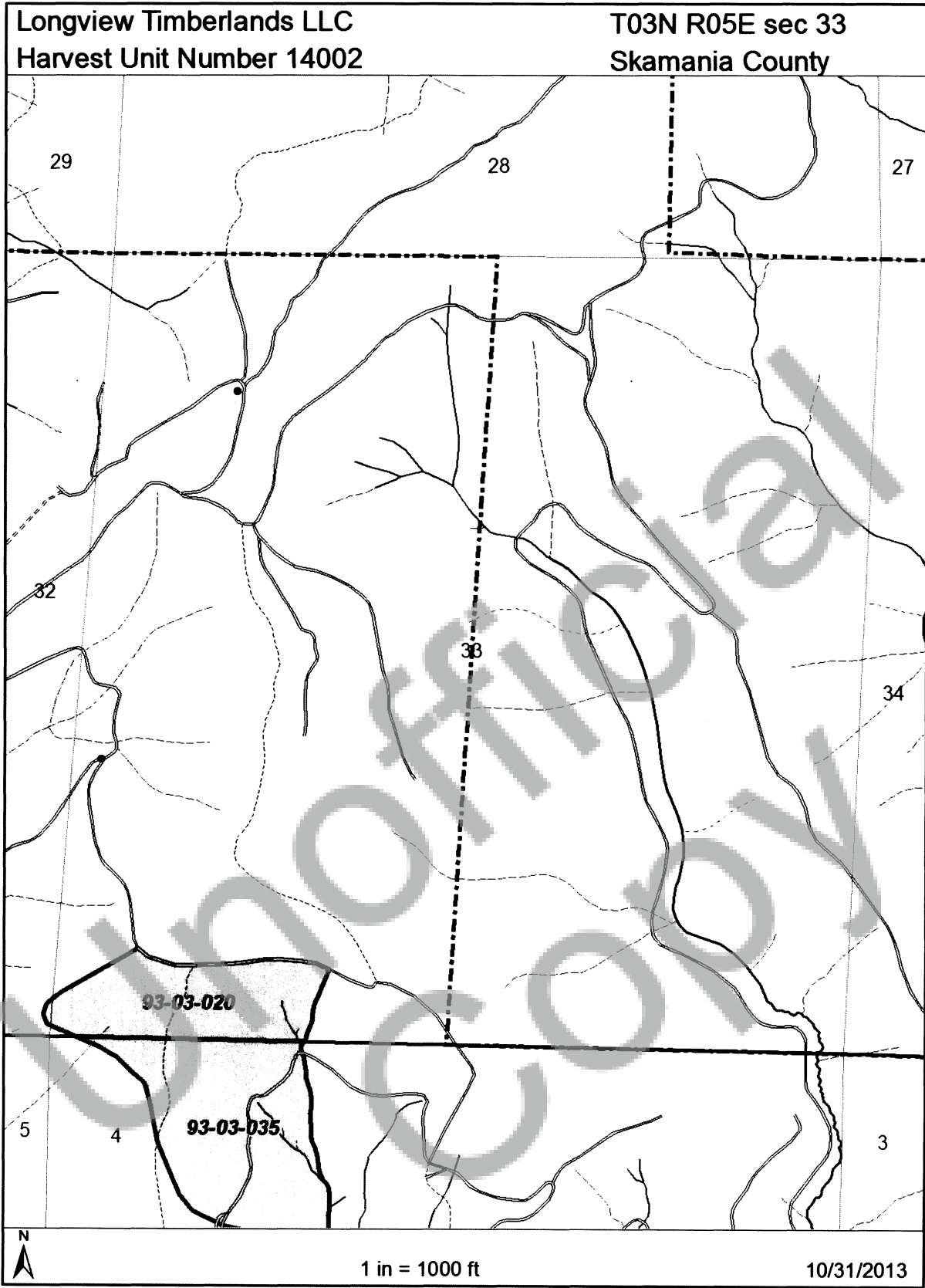

EXHIBIT B

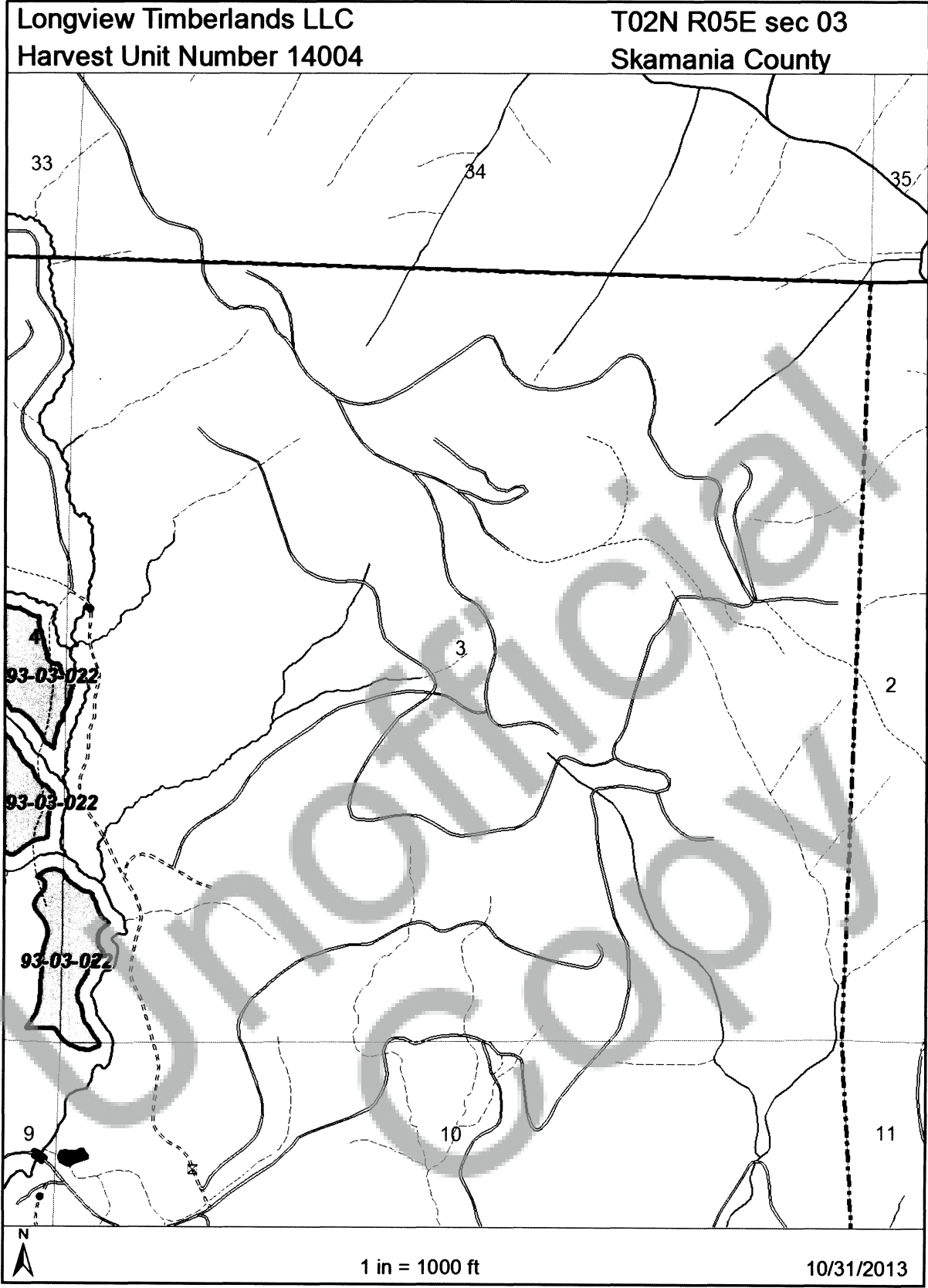

EXHIBIT B

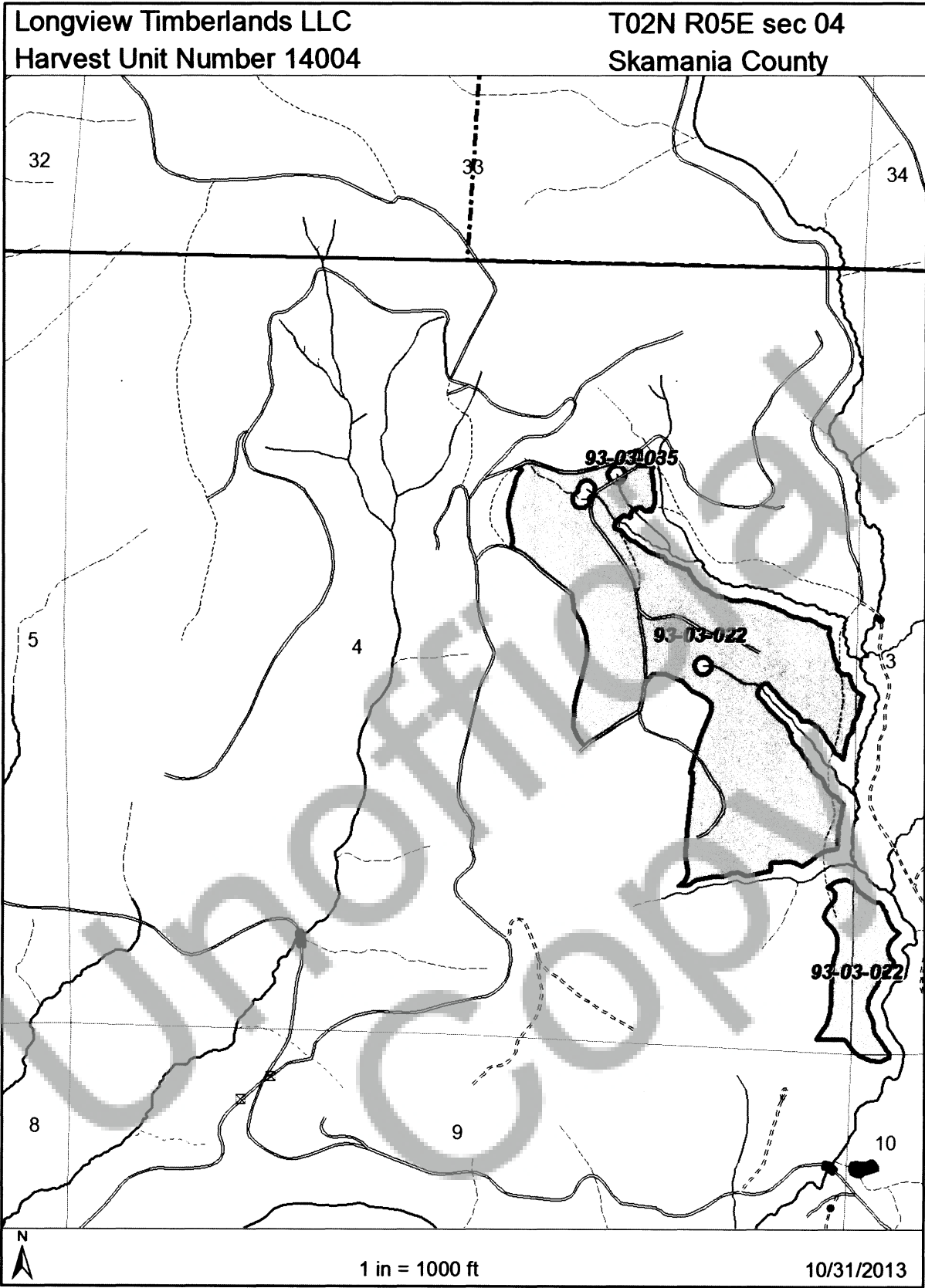

EXHIBIT B

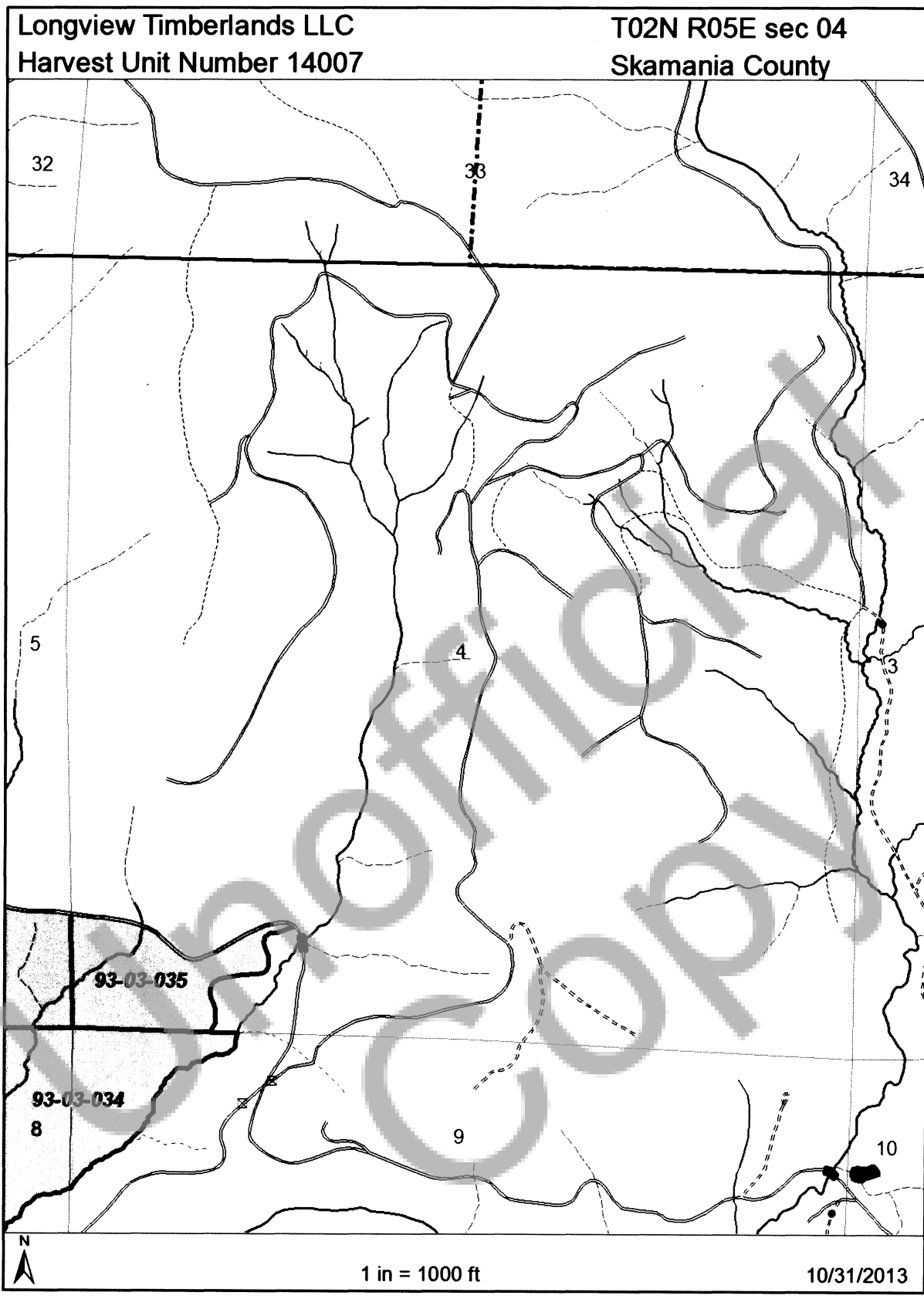





EXHIBIT B

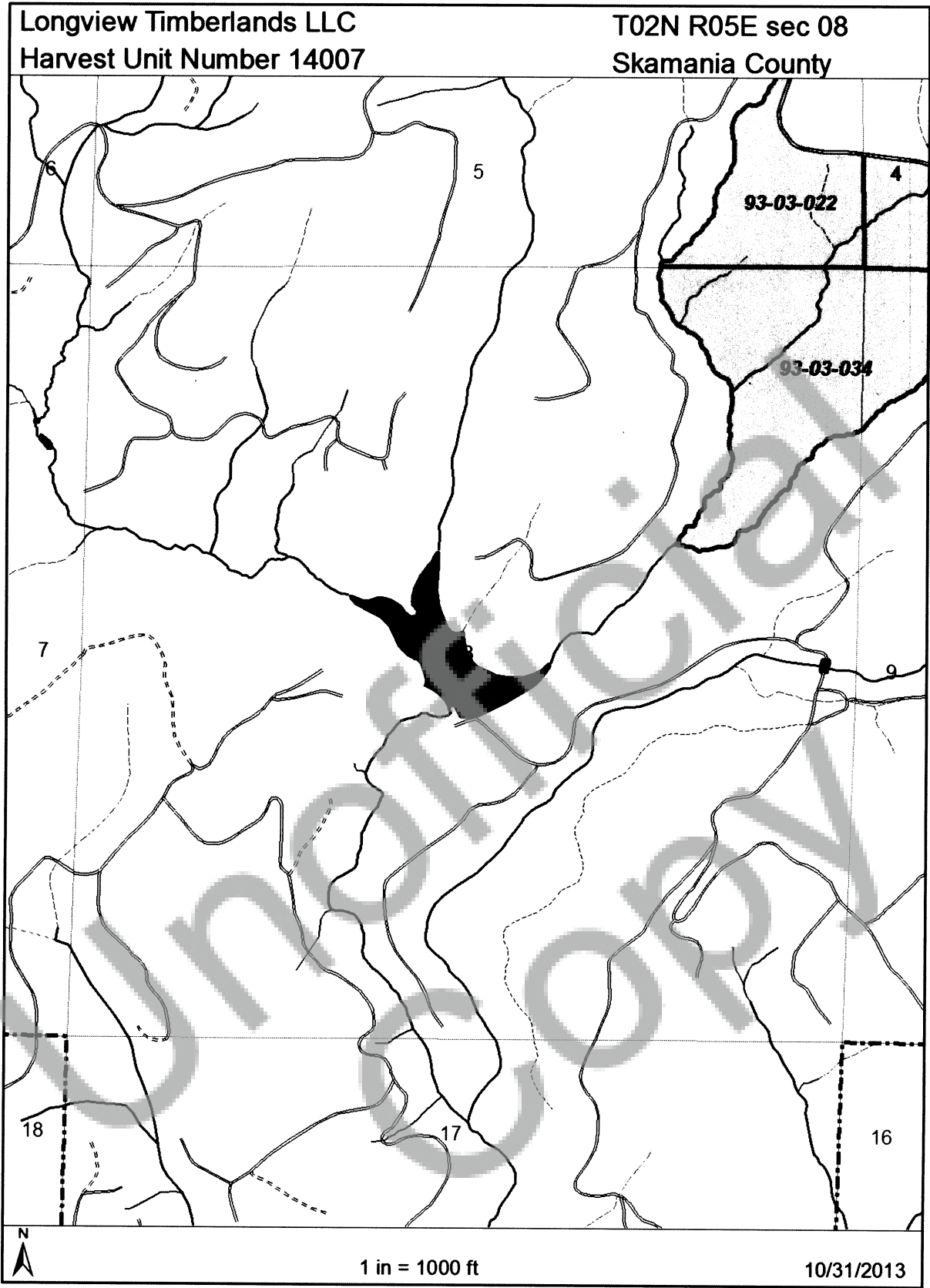



EXHIBIT B

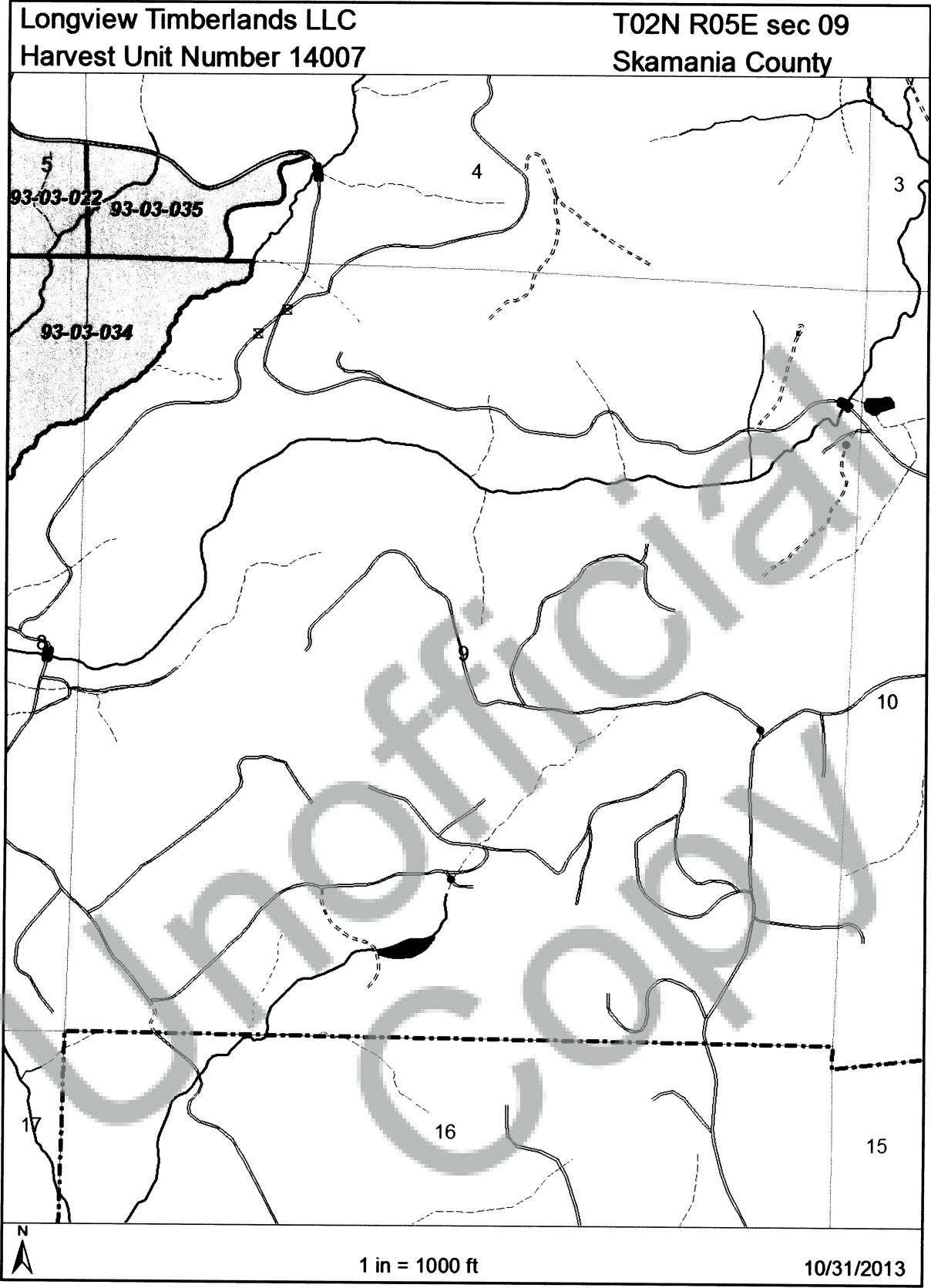

EXHIBIT B

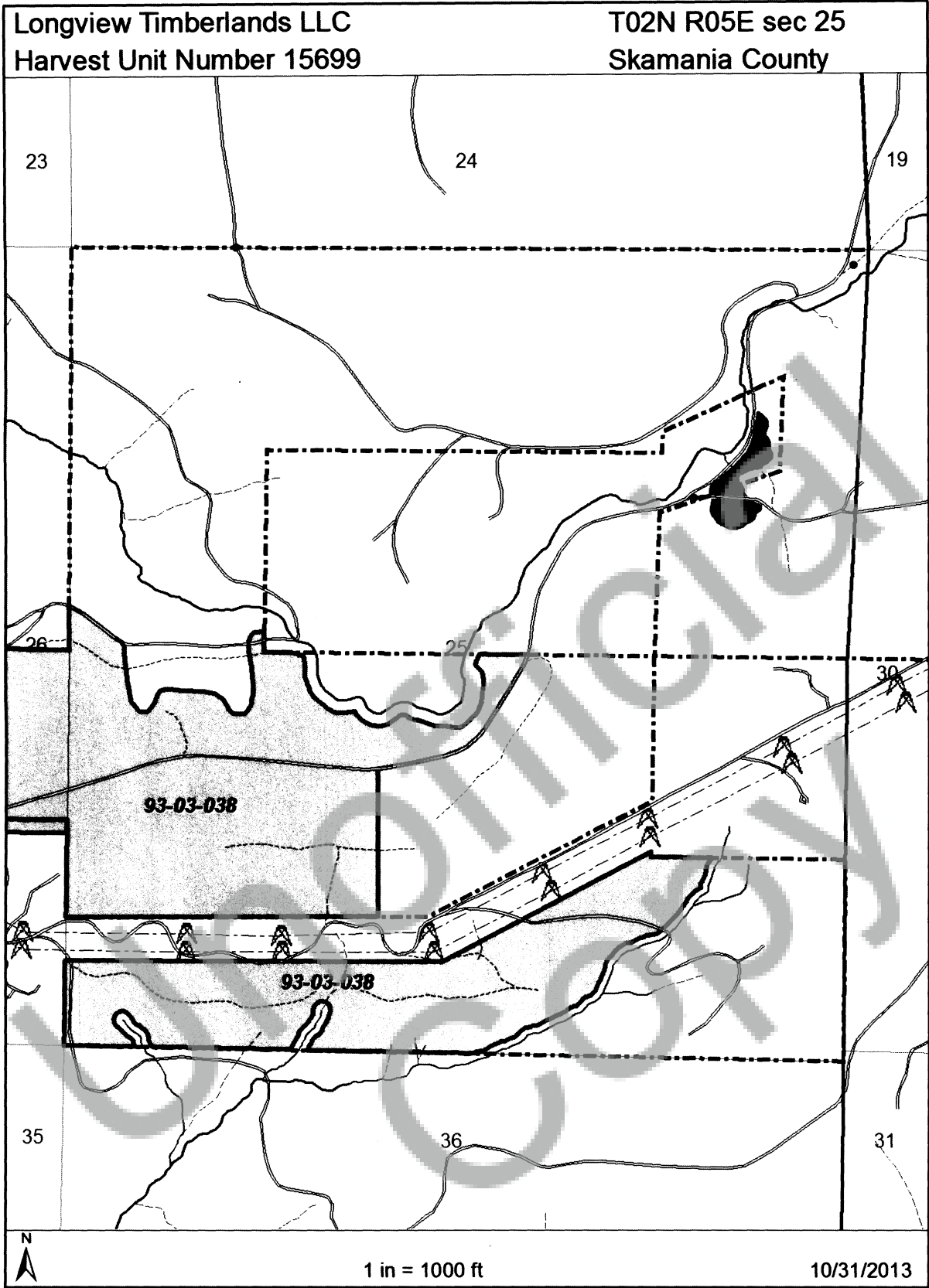

EXHIBIT B

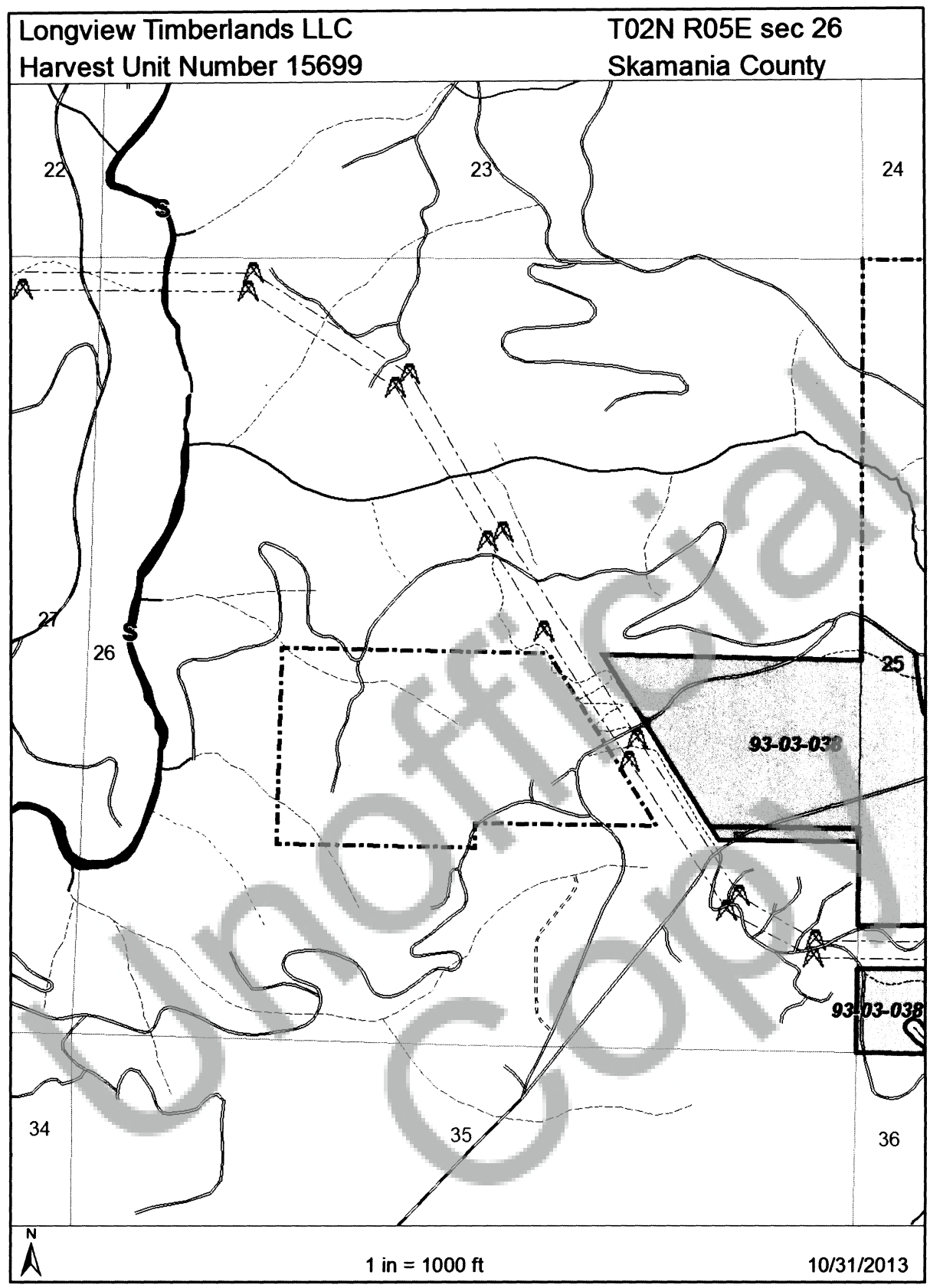

EXHIBIT B

