

NW COR. SEC. 18
9-23-2013 FOUND
3-1/4" DNR ALUM. CAP
PER REF. SURVEY #4

FOUND 3 1/2" REBAR
MOSTLY REBAR IS
S-297.31' OF LINE
AND W-25.62' OF LINE AND
ELY REBAR IS S-298.30'
AND E-18.97' OF LINE AND
HAS NO CAP.
REBAR SET ON REF. SURVEY #5
WHICH USED 3/4" IRON PIPE
FOR THE NORTH 1/4 COR.

NORTH 1/4 COR. SEC. 18
9-23-2013 FOUND 2-1/2" BRASS CAP LS 9025
PER REF. SURVEY #2
SEE LCH BOOK 134, PAGE 819 AND IN BOOK 135,
PAGE 371, 44" IRON PIPE S66°30'09"W 30.09'
FOUND BRASS CAP ALSO FOUND BROKEN STEEL FNC. POST
S89°41'21"N 29.77' FROM BRASS CAP 3/4" IRON PIPE
TO BROKEN POST IS N113°33'31"W 1.80'

PART OF THE SW1/4 NW1/4, NW1/4 NW1/4,
NE1/4 NW1/4 & SE1/4 NW1/4
SECTION 18, TOWNSHIP 2 NORTH, RANGE 5 EAST, W.M.
SKAMANIA COUNTY, WASHINGTON

LINE CALL TABLE (FENCE AREA)

COURSE	BEARING	DISTANCE
L7	N 04°24'52" E	102.73'
L8	S 89°58'15" E	810.47'
L9	S 01°26'14" W	109.55'
L10	N 89°28'22" W	815.67'

EAST EDGE OF TIMBER IS
WEST OF LINE, AND SOME
TREES IN THIS AREA
HAVE BEEN HARVESTED
INTERMITTENTLY WEST OF
TIMBER EDGE

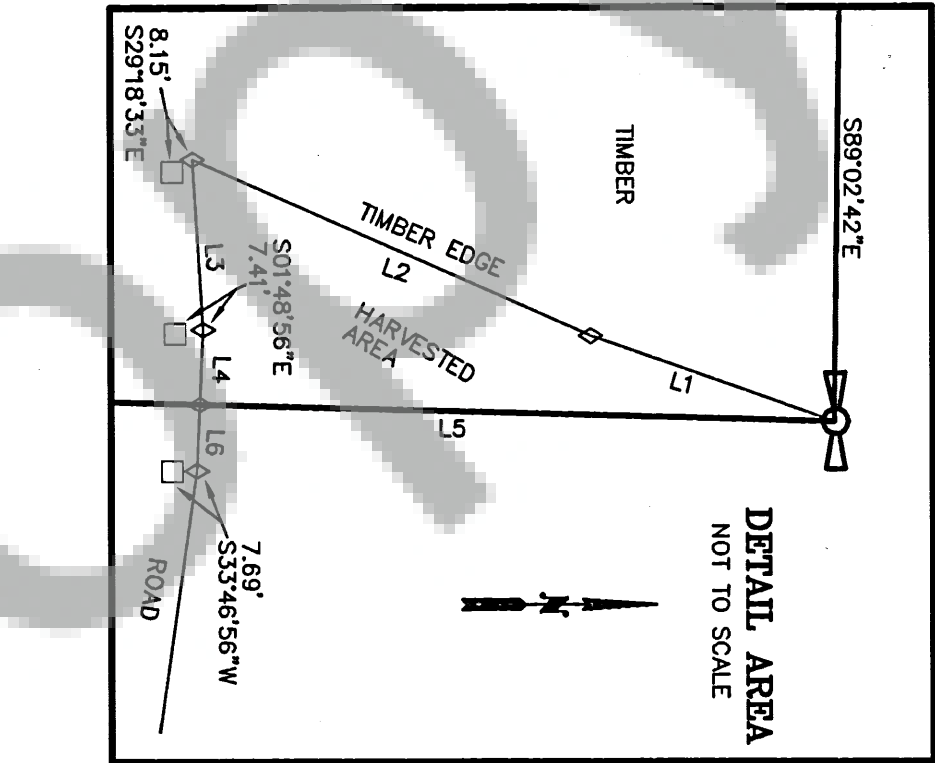

LINE CALL TABLE (DETAIL AREA)

COURSE	BEARING	DISTANCE
L1	S 14°53'30" W	116.43'
L2	S 18°40'29" W	191.48'
L3	S 85°30'37" E	59.21'
L4	S 86°33'07" E	26.03'
L5	N 01°13'28" E	290.92'
L6	S 86°33'07" E	23.13'

BASIS OF BEARING: WEST 1/4 COR. TO NW COR. SEC. 18 PER
SURVEY FILED IN VOLUME 02, PAGE 114 RECORDS OF SKAMANIA
COUNTY, WASHINGTON.

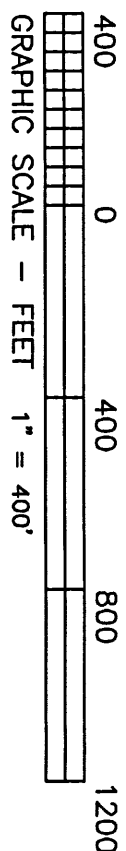

METHOD OF SURVEY

FIELD TRAVERSE USING A TOPCON GTS-225 (07000107) TOTAL STATION
AND SECTION CONTROL USING TOPCON RTK GPS RECEIVERS THIS SURVEY
MEETS OR EXCEEDS THE ACCURACY STANDARDS AS SET FORTH IN
WAC 332-130-090.

LEGEND

- ☐ FOUND 1/2" REBAR AS NOTED
- ☒ ANGLE OR INTERSECTION POINT (NOT SET)

REFERENCE SURVEYS

- 1) SURVEY FILED IN VOLUME 02, PAGE 114 BY LS 10997
- 2) SURVEY FILED IN VOLUME 03, PAGE 113 BY LS 9023
- 3) SURVEY FILED IN VOLUME 03, PAGE 132 BY LS 32446
- 4) SURVEY FILED IN VOLUME 03, PAGE 286 BY LS 21490
- 5) SURVEY FILED IN VOLUME 03, PAGE 420 BY LS 15024
- 6) SURVEY FILED IN VOLUME 03, PAGE 420 BY LS 11873

WEST 1/4 COR. SEC. 18
9-23-2013 FOUND 3-1/4" DNR ALUM.
CAP PER REF. SURVEY #4
R.P.S.=
1) 10" FNC. COR. POST N88E 5.18'
2) 10" FNC. COR. POST S09W 6.28'
3) LINE CROSSING POST S86E 13.26'

SW1/4 SEC. 18

SW COR. SEC. 18
10-1-2013 FOUND 2-1/2" BRASS CAP
IN MON. CASE AT INTERSECTION OF
412TH AVE. & 39TH STREET. POSITION
FITS REFERENCE SURVEYS

SOUTH 1/4 COR. SEC. 18
10-1-2013 FOUND 2-1/2" BRASS CAP
IN E-W FENCE. POSITION FITS REF.
SURVEYS

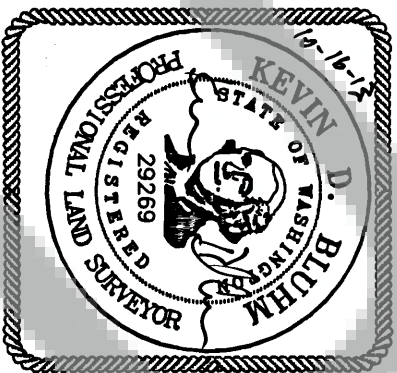

Auditor's Certificate

FILED FOR RECORD THIS 30 DAY OF Oct. 2013 AT
1:08 PM. IN BOOK 1 OF SURVEYS AT PAGE 1
AT THE REQUEST OF BLUHM & ASSOCIATES LAND SURVEYORS, INC.
AF 2013002379
DEPUTY COUNTY AUDITOR *Melissa Anderson*

SURVEYOR'S CERTIFICATE

THIS MAP CORRECTLY REPRESENTS A SURVEY MADE BY ME
OR UNDER MY DIRECTION IN CONFORMANCE WITH THE
REQUIREMENTS OF THE SURVEY RECORDING ACT AT THE
REQUEST OF BIRKENFELD HERITAGE LLC
IN SEPTEMBER, 2013.

KEVIN BLUHM - LICENSE NO. 29269

RECORD OF SURVEY DESCRIPTION

THE NORTHWEST ONE-QUARTER OF SECTION 18, TOWNSHIP 2 NORTH,
RANGE 5 EAST, W.M., SKAMANIA COUNTY, WASHINGTON.
BLAZED, PAINTED AND FLAGGED THE PERIMETER OF SAID NW ONE-QUARTER

BLUHM & ASSOCIATES LAND SURVEYORS, INC.

1068 S. MARKET BLVD. CHEHALIS, WA 98532 E-MAIL:
PHONE (360) 748-1551 FAX (360) 748-6282 kbluhm@surveyservices.com

DRAWN BY:	D. DEHR	DATE:	10/16/2013	JOB #	13-361
CHECKED BY:	K. BLUHM	SCALE:	1" = 400'	COMP. #	SW2
				SHEET	1 OF 1

AF 2013002379