

Return Address: Charles Jeter  
671 Orchard Lane  
Underwood, WA 98651

**Skamania County**  
**Community Development Department**  
Building/Fire Marshal • Environmental Health • Planning  
Skamania County Courthouse Annex  
Post Office Box 1009  
Stevenson, Washington 98648  
Phone: 509-427-3900 Inspection Line: 509-427-3922

**Administrative Decision**

**APPLICANT:** Charles Jeter

**PROPERTY OWNER:** Charles & Sharon Jeter; Gerald & Debra Grove

**FILE NO.:** NSA-13-11

**PROJECT:** A Boundary Line Adjustment that proposes to swap equal portions of property (3,950 sq. ft.) between parcels 03-10-15-0-0-0204-00 (Jeter property) and 03-10-15-0-0-0200-00 (Grove property) due to a well encroachment.

**LOCATION:** 671 & 651 Orchard Lane, Underwood; Section 15 of T3N, R10E, W.M., and identified as Skamania County Tax Lots # 03-10-15-0-0-0204-00 and 03-10-15-0-0-0200-00.

**LEGAL:** Lot #0204 - Lot 1 of the Edward Grove Short Plat; Lot #0200 see page(s) 6.

**ZONING:** General Management Area – Large-Scale Agricultural (Ag-1).

**DECISION:** Based upon the record and the Staff Report, the application by Charles Jeter, described above, **subject to the conditions set forth in this**

**Skamania County Community Development Department**  
**File: NSA-13-11 (Jeter) Administrative Decision**  
**Page 2**

**Decision**, is found to be consistent with SCC Title 22 and **is hereby approved**.

Although the proposed development is approved, it may not be buildable due to inadequate soils for septic and/or lack of potable water. These issues are under the jurisdiction of Skamania County's Building Division and the Skamania County Environmental Health Division.

Approval of this request does not exempt the applicant or successors in interest from compliance with all other applicable local, state, and federal laws.

**CONDITIONS OF APPROVAL:**

The following conditions are required to ensure that the subject request is consistent with Skamania County Code Title 22. **This document, outlining the conditions of approval, must be recorded by the applicant in the deed records of the Skamania County Auditor** in order to ensure notice of the conditions of approval to successors in interest. SCC §22.06.120(C)(2).

- 1) As per SCC §22.06.120(C)(2), this Administrative Decision **SHALL BE RECORDED** by the applicant in the County deed records prior to commencement of the approved project.
- 2) All developments shall be consistent with the enclosed site plan, unless modified by the following conditions of approval. If modified, the site plan shall be consistent with the conditions of approval. (See attached)
- 3) All structures, except fences, including eaves, awnings and overhangs shall meet the following setbacks: Lot # 0204 - **Front yard:** 45 feet from the centerline of the street or road or 15 feet from the front property line, whichever is greater. **Side yard:** 5 feet. **Rear yard:** 15 feet. Lot # 0200 - **Front yard:** 50 feet from the centerline of the street or road or 20 feet from the front property line, whichever is greater. **Side yard:** 20 feet. **Rear yard:** 20 feet. Setbacks are established from property lines, not fence lines. If any question arises regarding the location of the property lines, the applicant shall be required to hire a professional land surveyor to locate the property lines and mark them with temporary staking prior to a building permit being issued. Staking must remain during construction and all building inspections.
- 4) The following procedures shall be effected when cultural resources are discovered during construction activities:

**Skamania County Community Development Department**  
**File: NSA-13-11 (Jeter) Administrative Decision**  
**Page 3**

- a) Halt Construction. All construction activities within 100 feet of the discovered cultural resource shall cease. The cultural resources shall remain as found; further disturbance is prohibited.
  - b) Notification. The project applicant shall notify the Administrator and the Gorge Commission within twenty-four (24) hours of the discovery. If the cultural resources are prehistoric or otherwise associated with Native Americans, the project applicant shall also notify the Indian tribal governments within twenty-four (24) hours.
  - c) Survey and Evaluations. The Gorge Commission shall survey the cultural resources after obtaining written permission from the landowner and appropriate permits from the DAHP. (See Revised Code of Washington 27.53) It shall gather enough information to evaluate the significance of the cultural resources. The survey and evaluation shall be documented in a report that generally follows the provisions in Section 22.22.030 of this Chapter. Based upon the survey and evaluation report and any written comments, the Administrator shall make a final decision on whether the resources are significant. Construction activities may recommence if the cultural resources are not significant.
  - d) Mitigation Plan. Mitigation plans shall be prepared according to the information, consultation and report provisions contained in Section 22.22.050 of this Chapter. Construction activities may recommence when conditions in the mitigation plan have been executed.
- 5) The following procedures shall be effected when human remains are discovered during a cultural resource survey or during construction. Human remains means articulated or disarticulated human skeletal remains, bones or teeth, with or without attendant burial artifacts.
- a) Halt of Activities. All survey, excavation and construction activities shall cease.
  - b) Notification. Local law enforcement officials, the Administrator, the Gorge Commission, and the Indian tribal governments shall be contacted immediately.
  - c) Inspection. The county coroner, or appropriate official, shall inspect the remains at the project site and determine if they are prehistoric/ historic or modern. Representatives of the Indian tribal governments shall be contacted immediately and have an opportunity to monitor the inspection.
  - d) Jurisdiction. If the remains are modern, the appropriate law enforcement official shall assume jurisdiction and the cultural resource protection process may conclude.

**Skamania County Community Development Department**  
**File: NSA-13-11 (Jeter) Administrative Decision**  
**Page 4**

- e) Treatment. The procedures set out in RCW 27.44 and 68.05 shall generally be implemented if the remains are prehistoric/ historic. If human remains will be reinterred or preserved in their original position, a mitigation plan shall be prepared in accordance with the consultation and report requirements set out in Section 22.22.050 of this Chapter. The mitigation plan shall accommodate the cultural and religious concerns of Native Americans. The cultural resource protection process may conclude when conditions set forth in Section 22.22.050(C) of this Chapter are met and the mitigation plan is executed.

Dated and Signed this 29<sup>th</sup> day of July, 2013, at Stevenson, Washington.

  
 \_\_\_\_\_  
 Jessica Davenport, Planning Manager  
 Planning Division

**NOTES**

Any new residential development, related accessory structures such as garages or workshops, fences, and additions or alterations not included in this approved site plan, will require a new application and review.

**EXPIRATION**

As per SCC §22.06.150(A), this Administrative Decision approving a proposed development action shall become void in two years if the development is not commenced within that period, or once development has commenced the development action is discontinued for any reason for one continuous year or more.

If the development does not include a structure the permit shall expire two years after the date the land use approval was granted unless the use or development was established according to all specifications and conditions of approval in the approval. For land divisions, "established" means the final deed or plat has been recorded with the county auditor.

If the development includes a **structure** the permit shall expire when construction has not commenced within two (2) years of the date the land use approval was granted; or once the structure has been started and if the structure has not been completed within two (2) years of the date of commencement of construction the permit shall expire. Completion of the structure for this purpose means the completion of the exterior surface(s) of the structure; and compliance with all conditions of approval in the land use approval, including, but not limited to, painting of the exterior of the structure.

**Skamania County Community Development Department  
File: NSA-13-11 (Jeter) Administrative Decision  
Page 5**

## **APPEALS**

**The Director reserves the right to provide additional comment and findings of fact regarding this decision, if appealed.**

This Administrative Decision shall be final unless reversed or modified on appeal. A written Notice of Appeal form must be filed by an interested person within 20 days from the date hereof. Appeals are to be made to the Skamania County Hearing Examiner, P.O. Box 1009, Stevenson, WA 98648. Notice of Appeal forms and mailing lists are available at the Community Development Department and must be accompanied by a \$2,450.00 nonrefundable-filing fee and a Certificate of Mailing.

The final determination of the Environmental Threshold Determination related to this underlying government action can be appealed to a court of competent jurisdiction, along with the underlying government action, only by the parties with standing to the Environmental Threshold Determination. If the underlying government action was exempt from SEPA review, this section does not apply.

## **WARNING**

On November 30, 1998 the Columbia River Gorge Commission overturned a Skamania County Director's Decision 18 months after the 20 day appeal period had expired. You are hereby warned that you are proceeding at your own risk and Skamania County will not be liable for any damages you incur in reliance upon your Administrative Decision or any amendments thereto.

A copy of the Decision was sent to the following:

Skamania County Building Division

A copy of this Decision, including the Staff Report, was sent to the following:

Persons submitting written comments in a timely manner

Yakama Indian Nation

Confederated Tribes of the Umatilla Indian Reservation

Confederated Tribes of the Warm Springs (electronic)

Nez Perce Tribe

Cowlitz Tribe

Department of Archaeology and Historic Preservation

Columbia River Gorge Commission (electronic)

U.S. Forest Service - NSA Office (electronic)

Board of County Commissioners (electronic)

State of Washington Department of Commerce – Paul Johnson (electronic)

Department of Fish and Wildlife (electronic)

Washington Natural Heritage Program (electronic)

EXHIBIT 'A'

Beginning at the Southeast Corner of the West One-Half of the Northeast One-Quarter of Section 15, Township 3 North, Range 10 East, Willamette Meridian, said point also being the Southeast Corner of the remainder tract of the Ed Grove Short Plat recorded in Book 3, Page 197;

Thence North  $01^{\circ}03'46''$  East, 312.55 feet;

Thence South  $89^{\circ}52'30''$  West, 170.06 feet to the Southeast Corner of Lot 1 of said Short Plat;

Thence continuing South  $89^{\circ}52'30''$  West, 215.00 feet to the Southwest Corner of said Lot 1;

Thence North  $01^{\circ}03'46''$  East, 400 feet to the Northwest corner of said Lot 1;

Thence South  $89^{\circ}52'30''$  West, 97.68 feet;

Thence South  $00^{\circ}59'12''$  West, 712.53 feet to the South line of said Northeast Quarter;

Thence North  $89^{\circ}52'33''$  East, 481.79 feet to the Point of Beginning.

Except that portion conveyed to Edward G. Grove et ux by Instrument recorded in Book 227, Page 5.



MAY 14 2013

COMMUNITY DEVELOPMENT  
DEPARTMENT

\*Use this form to create or attach a separate site plan drawing.

## SITE PLAN

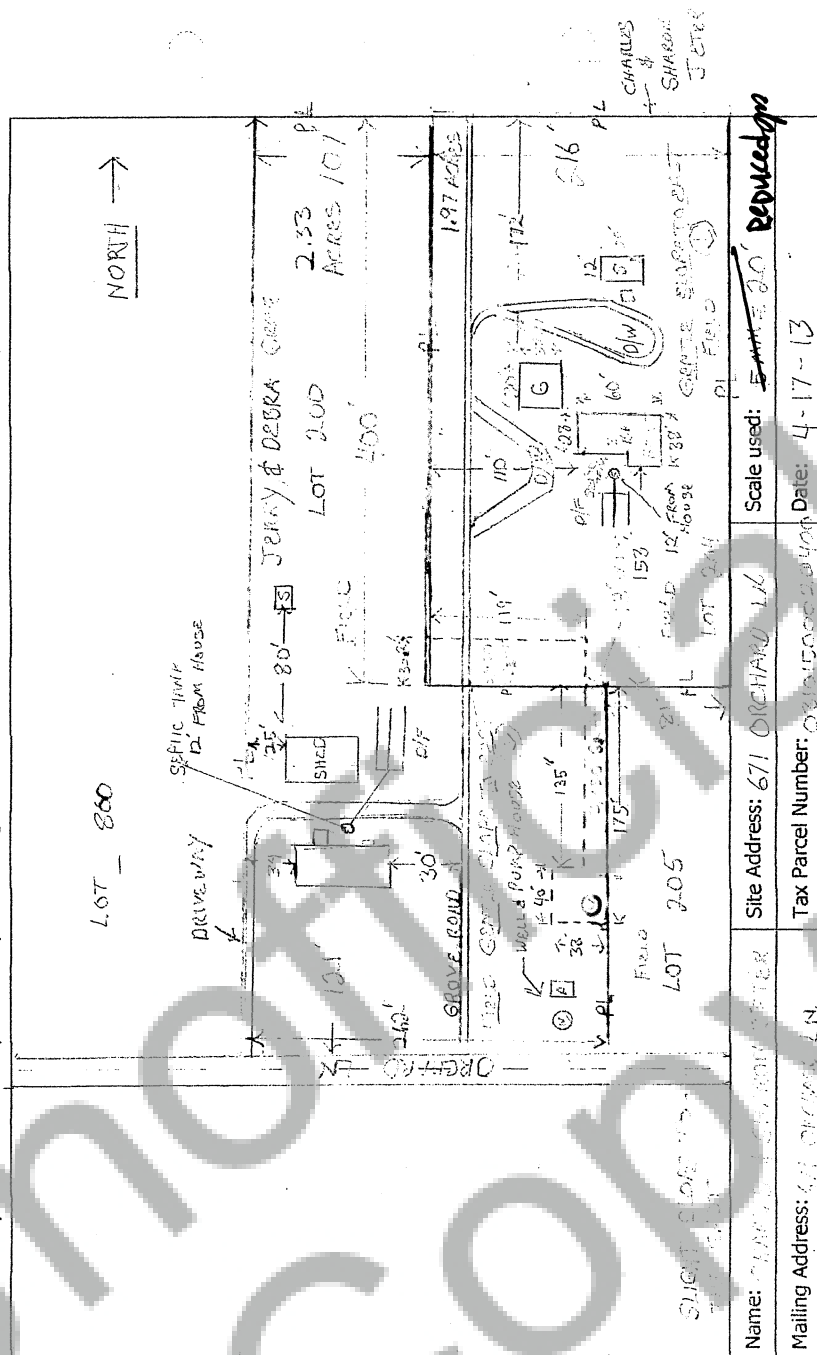

Skarnania County Community Development Department

National Scenic Area Land Use Application (Includes Site Analysis Level II review process requirements as per Resolution 2011-23)  
Last Updated: October 2, 2012

DATE 4-17-13

Reduced to

ENLARGED

NOT TO

SCALE

Keeping Property exchange at a minimum with 18' Access and a 25' Separation between fence and driveway wall according to Current Regulations

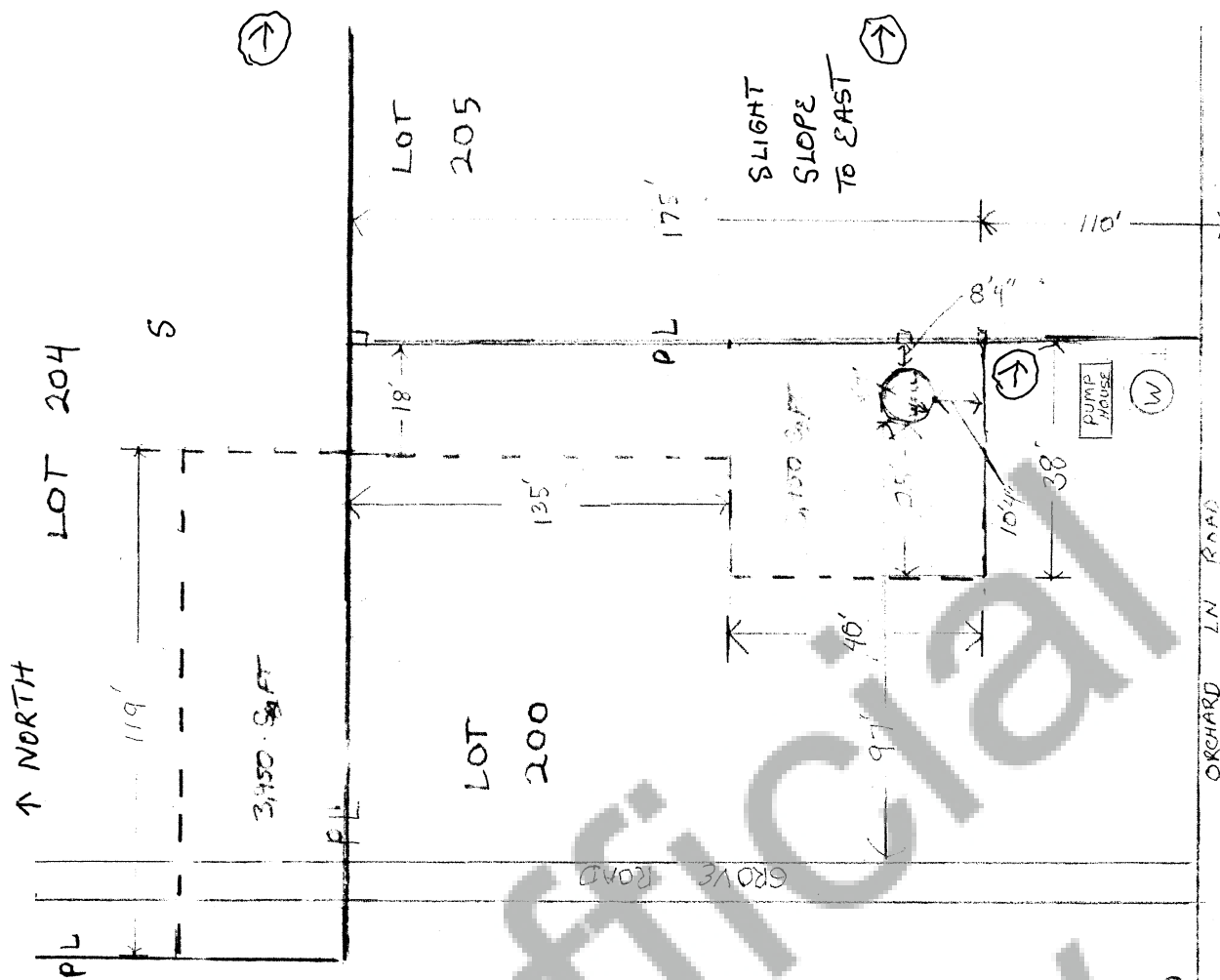

COMMUNITY DEVELOPMENT  
DEPARTMENT  
MAY 14 2013  
SANTA ANA COUNTY

PROPOSED EXCHANGE IN YELLOW