

Return Address: Betsy Warren
13 Pitt Street
Charleston, SC 29401

Skamania County
Community Development Department
Building/Fire Marshal • Environmental Health • Planning
Skamania County Courthouse Annex
Post Office Box 1009
Stevenson, Washington 98648
Phone: 509-427-3900 Inspection Line: 509-427-3922

Administrative Decision

APPLICANT: Betsy Warren

PROPERTY OWNER: Elizabeth Warren

FILE NO.: NSA-11-40

PROJECT: To add approximately 660 sq. ft. to the existing single-family dwelling, including an addition to the 2nd story on the east end of the existing single-family dwelling; altering the roof line of the east side of the home from a gable to a shed roof; extend the roof from the existing shed to the dwelling which will add approximately 308 sq. ft. to the dwelling; a new front walkway; and to add decking (5' x 16') on the south side of the addition to match the existing deck. The area to be developed is currently a concrete slab on grade.

LOCATION: 932 Riverside Drive, Washougal; Section 11 of T1N, R5 E, W.M., and identified as Skamania County Tax Lot #01-05-11-2-0-1000-00.

LEGAL: See attached page(s) 8.

ZONING: General Management Area- Residential (R-10).

Skamania County Community Development Department
File: NSA-11-40 (Warren) Administrative Decision
Page 2

DECISION: Based upon the record and the Staff Report, the application by Betsy Warren, described above, **subject to the conditions set forth in this Decision**, is found to be consistent with SCC Title 22 and **is hereby approved.**

Although the proposed development is approved, it may not be buildable due to inadequate soils for septic and/or lack of potable water. These issues are under the jurisdiction of Skamania County's Building Division and the Skamania County Environmental Health Division.

Approval of this request does not exempt the applicant or successors in interest from compliance with all other applicable local, state, and federal laws.

CONDITIONS OF APPROVAL:

The following conditions are required to ensure that the subject request is consistent with Skamania County Code Title 22. **This document, outlining the conditions of approval, must be recorded by the applicant in the deed records of the Skamania County Auditor** in order to ensure notice of the conditions of approval to successors in interest. SCC §22.06.120(C)(2).

- 1) As per SCC §22.06.120(C)(2), this Administrative Decision **SHALL BE RECORDED** by the applicant in the County deed records prior to commencement of the approved project.
- 2) All developments shall be consistent with the enclosed site plan, unless modified by the following conditions of approval. If modified, the site plan shall be consistent with the conditions of approval. (See attached)
- 3) The second kitchen (cooking facility to include stove/range and venting) in the east portion of the dwelling, shall be removed. Community Development staff shall verify the removal of the second kitchen prior to the approval of the final inspection.
- 4) All structures, except fences, including eaves, awnings and overhangs shall meet the following setbacks: **Front yard:** 50 feet from the centerline of the street or road or 20 feet from the front property line, whichever is greater. **Side yard:** 20 feet. **Rear yard:** 20 feet. Setbacks are established from property lines, not fence lines. If any question arises regarding the location of the property lines, the applicant shall be required to hire a professional land surveyor to locate the property lines and mark them with temporary staking prior to a building permit being issued. Staking must remain during construction and all building inspections.

Skamania County Community Development Department
File: NSA-11-40 (Warren) Administrative Decision
Page 3

- 5) Only that grading which is necessary for site development (building pads, utilities, etc.) is permitted. All graded areas shall be re-seeded with native vegetation prior to final inspection by the Community Development Department
- 6) Planted vegetation shall be maintained to ensure survival.
- 7) The height of the addition shall not exceed 19' 8" as measured from slab on grade to roof peak.
- 8) The structures shall be composed of non-reflective materials or materials with low reflectivity. The proposed wood siding and trim, and composition roofing materials meet this criterion.
- 9) The windows for the proposed addition shall be either grey or bronze over low E glass with less than 11% exterior visible light reflectivity rating. The applicant shall submit a window manufacturer's specification sheet showing this detail for the windows to be installed prior to the release of the building permit.
- 10) All exterior lighting shall be hooded or shielded at a 90° angle. Hoods/shields should be made of a non-reflective, opaque material, which does not allow light to pass through. The application shall use the enclosed "Lighting Brochure" to select lighting fixtures that will fully hood and shield the lighting elements.
- 11) The exterior of the addition, including the shed extension, shall be dark brown in color with black/dark brown composite shingles, matching the existing single-family dwelling.
- 12) The existing tree cover shall be retained except as is necessary for safety purposes. Screening trees shall be maintained and kept in a healthy state. Dead or dying trees must be replaced in kind with healthy trees. The limbing up of branches beyond 8 feet from the ground and the topping of trees is prohibited.
- 13) No vegetation within 100 feet of the Ordinary High Water Mark of the Columbia River shall be removed. The mature trees south of the existing house shall be retained and tree protection fencing shall be installed prior to the commencement of construction.
- 14) Silt fencing shall be installed prior to the commencement of construction in order to minimize erosion and sedimentation.
- 15) The proposed addition is allowed within the 100 foot buffer to the Columbia River as shown on the site plan submitted by the applicant. The project shall not intrude further into the buffer than existing development.
- 16) The applicant shall meet all conditions of approval enacted to achieve visual subordination prior to final inspection by the Community Development Department. The applicant is to coordinate all inspections with the Building Division. A final inspection approval will not be

Skamania County Community Development Department
File: NSA-11-40 (Warren) Administrative Decision
Page 4

issued until compliance with all conditions of approval; including visual subordination criteria have been verified.

- 17) The Community Development Department will conduct at least two site visits during construction, one to verify the location of the structures as stated by the Administrative Decision and a second to be conducted after all foundation excavation has been completed including framing footers, but prior to pouring the foundation. A site visit for Final Inspection shall also be conducted. Each inspection may take up to four business days from the time of calling for the inspection. Inspections should be arranged by calling the Community Development inspection line at 509-427-3922 or by emailing permitcenter@co.skamania.wa.us.
- 18) It has been recommended by the Confederated Tribes and Bands of the Yakama Nation that a professional monitor be present during all ground disturbing activities, and that the resulting monitoring report should be submitted to the Yakama Nation Cultural Resources Program for review. Skamania County Community Development recommends, but does not require, that the property owners obtain a professional archaeologist for monitoring of ground disturbing activities.
- 19) The following procedures shall be effected when cultural resources are discovered during construction activities:
 - a) Halt Construction. All construction activities within 100 feet of the discovered cultural resource shall cease. The cultural resources shall remain as found; further disturbance is prohibited.
 - b) Notification. The project applicant shall notify the Administrator and the Gorge Commission within twenty-four (24) hours of the discovery. If the cultural resources are prehistoric or otherwise associated with Native Americans, the project applicant shall also notify the Indian tribal governments within twenty-four (24) hours.
 - c) Survey and Evaluations. The Gorge Commission shall survey the cultural resources after obtaining written permission from the landowner and appropriate permits from the DAHP. (See Revised Code of Washington 27.53) It shall gather enough information to evaluate the significance of the cultural resources. The survey and evaluation shall be documented in a report that generally follows the provisions in Section 22.22.030 of this Chapter. Based upon the survey and evaluation report and any written comments, the Administrator shall make a final decision on whether the resources are significant. Construction activities may recommence if the cultural resources are not significant.
 - d) Mitigation Plan. Mitigation plans shall be prepared according to the information, consultation and report provisions contained in Section 22.22.050 of this Chapter.

Skamania County Community Development Department
File: NSA-11-40 (Warren) Administrative Decision
Page 5

Construction activities may recommence when conditions in the mitigation plan have been executed.

- 20) The following procedures shall be effected when human remains are discovered during a cultural resource survey or during construction. Human remains means articulated or disarticulated human skeletal remains, bones or teeth, with or without attendant burial artifacts.
- a) Halt of Activities. All survey, excavation and construction activities shall cease.
 - b) Notification. Local law enforcement officials, the Administrator, the Gorge Commission, and the Indian tribal governments shall be contacted immediately.
 - c) Inspection. The county coroner, or appropriate official, shall inspect the remains at the project site and determine if they are prehistoric/ historic or modern. Representatives of the Indian tribal governments shall be contacted immediately and have an opportunity to monitor the inspection.
 - d) Jurisdiction. If the remains are modern, the appropriate law enforcement official shall assume jurisdiction and the cultural resource protection process may conclude.
 - e) Treatment. The procedures set out in RCW 27.44 and 68.05 shall generally be implemented if the remains are prehistoric/ historic. If human remains will be reinterred or preserved in their original position, a mitigation plan shall be prepared in accordance with the consultation and report requirements set out in Section 22.22.050 of this Chapter. The mitigation plan shall accommodate the cultural and religious concerns of Native Americans. The cultural resource protection process may conclude when conditions set forth in Section 22.22.050(C) of this Chapter are met and the mitigation plan is executed.

Dated and Signed this 6th day of August, 2013, at Stevenson, Washington.

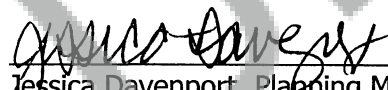

 Jessica Davenport, Planning Manager
 Planning Division

NOTES

**Skamania County Community Development Department
File: NSA-11-40 (Warren) Administrative Decision
Page 6**

Any new residential development, related accessory structures such as garages or workshops, fences, and additions or alterations not included in this approved site plan, will require a new application and review.

EXPIRATION

As per SCC §22.06.150(A), this Administrative Decision approving a proposed development action shall become void in two years if the development is not commenced within that period, or once development has commenced the development action is discontinued for any reason for one continuous year or more.

If the development does not include a structure the permit shall expire two years after the date the land use approval was granted unless the use or development was established according to all specifications and conditions of approval in the approval. For land divisions, "established" means the final deed or plat has been recorded with the county auditor.

If the development includes a **structure** the permit shall expire when construction has not commenced within two (2) years of the date the land use approval was granted; or once the structure has been started and if the structure has not been completed within two (2) years of the date of commencement of construction the permit shall expire. Completion of the structure for this purpose means the completion of the exterior surface(s) of the structure; and compliance with all conditions of approval in the land use approval, including, but not limited to, painting of the exterior of the structure.

APPEALS

The Director reserves the right to provide additional comment and findings of fact regarding this decision, if appealed.

This Administrative Decision shall be final unless reversed or modified on appeal. A written Notice of Appeal form must be filed by an interested person within 20 days from the date hereof. Appeals are to be made to the Skamania County Hearing Examiner, P.O. Box 1009, Stevenson, WA 98648. Notice of Appeal forms and mailing lists are available at the Community Development Department and must be accompanied by a \$2,450.00 nonrefundable-filing fee and a Certificate of Mailing.

The final determination of the Environmental Threshold Determination related to this underlying government action can be appealed to a court of competent jurisdiction, along with the underlying government action, only by the parties with standing to the Environmental Threshold Determination. If the underlying government action was exempt from SEPA review, this section does not apply.

WARNING

Skamania County Community Development Department
File: NSA-11-40 (Warren) Administrative Decision
Page 7

On November 30, 1998 the Columbia River Gorge Commission overturned a Skamania County Director's Decision 18 months after the 20 day appeal period had expired. You are hereby warned that you are proceeding at your own risk and Skamania County will not be liable for any damages you incur in reliance upon your Administrative Decision or any amendments thereto.

A copy of the Decision was sent to the following:

Skamania County Building Division

A copy of this Decision, including the Staff Report, was sent to the following:

Persons submitting written comments in a timely manner

Yakama Indian Nation

(5) Confederated Tribes of the Umatilla Indian Reservation

Confederated Tribes of the Warm Springs (electronic)

Nez Perce Tribe

Cowlitz Tribe

Department of Archaeology and Historic Preservation

Columbia River Gorge Commission (electronic)

U.S. Forest Service - NSA Office (electronic)

Board of County Commissioners (electronic)

State of Washington Department of Commerce – Paul Johnson (electronic)

Department of Fish and Wildlife (electronic)

Washington Natural Heritage Program (electronic)

BOOK 180 PAGE 68

All that portion of Government Lot 2 of Section 11, Township 1 North, Range 5 E. W. M., lying southerly of the right of way acquired by the Spokane, Portland and Seattle Railway Company and westerly of the center of the channel of Duval Creek;

TOGETHER WITH all shorelands of the second class fronting and abutting upon that portion of Lot 2 aforesaid, consisting of 16.40 lineal chains, more or less, conveyed by the State of Washington by deed dated November 15, 1929, and recorded at page 297 of Book W of Deeds, Records of Skamania County, Washington; and

TOGETHER WITH all water rights and railroad crossing agreements and permits appurtenant thereto.

3rd
8-5-98



RECEIVED
SUKAMANIA COUNTY
APR 30 2013
COMMUNITY DEVELOPMENT
DEPARTMENT

932 RIVERSIDE DRIVE



REDUCED

DECK PLAN
SEPTIC PLAN
PLOT PLAN

NOTES: THIS SYSTEM IS 28 YRS OLD BUT IS IN GREAT SHAPE BECAUSE ITS DRAIN FIELD IS USED 3 MONTHS PER YEAR IN THE SUMMER

BRITNEY M. S.
932 RIVERSIDE DR.
WASHERMAN (PERMITS) INC.

HOUSE NOW HAS 4 BEDROOMS WITH
4 BATHROOMS
AND SECOND STORY TO COME
BEING BUILT
END OF LAUNDRY ROOM

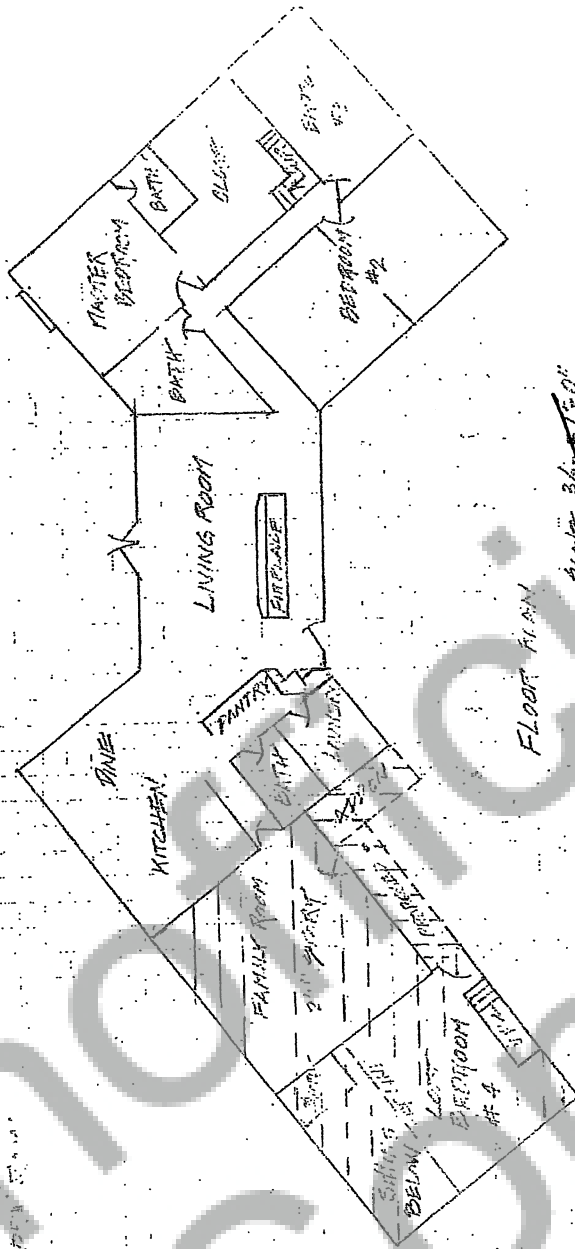

FLOOR PLAN
SCALE 3/4" = 1'-0"
REDUCED

2013-10-10

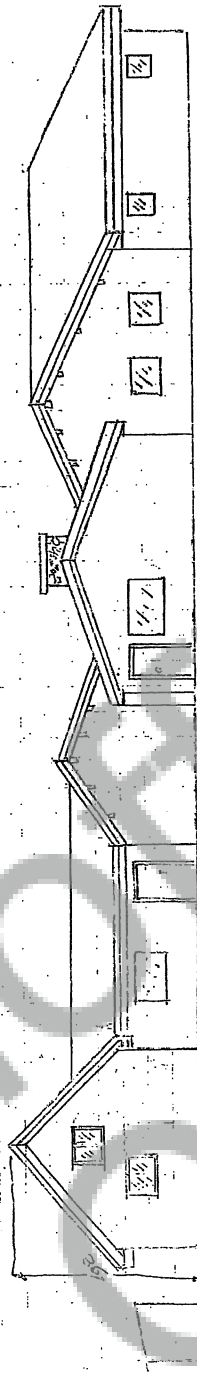

EXISTING FRONT ELEVATION

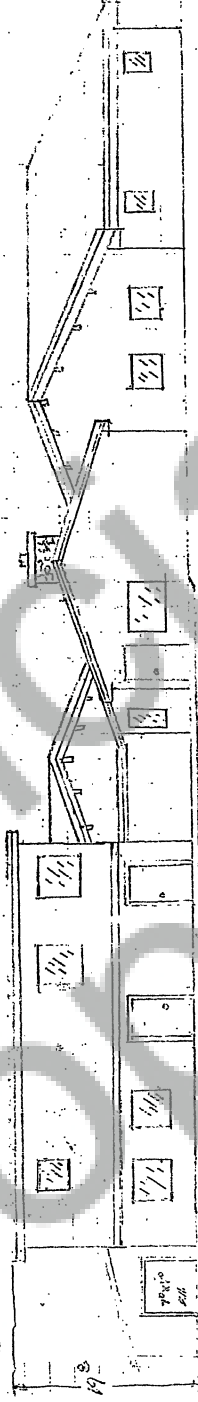

PROPOSED FRONT ELEVATION

REDUCED 30"

PROPOSED FRONT ELEVATION

30"

BETTER MATERIAL

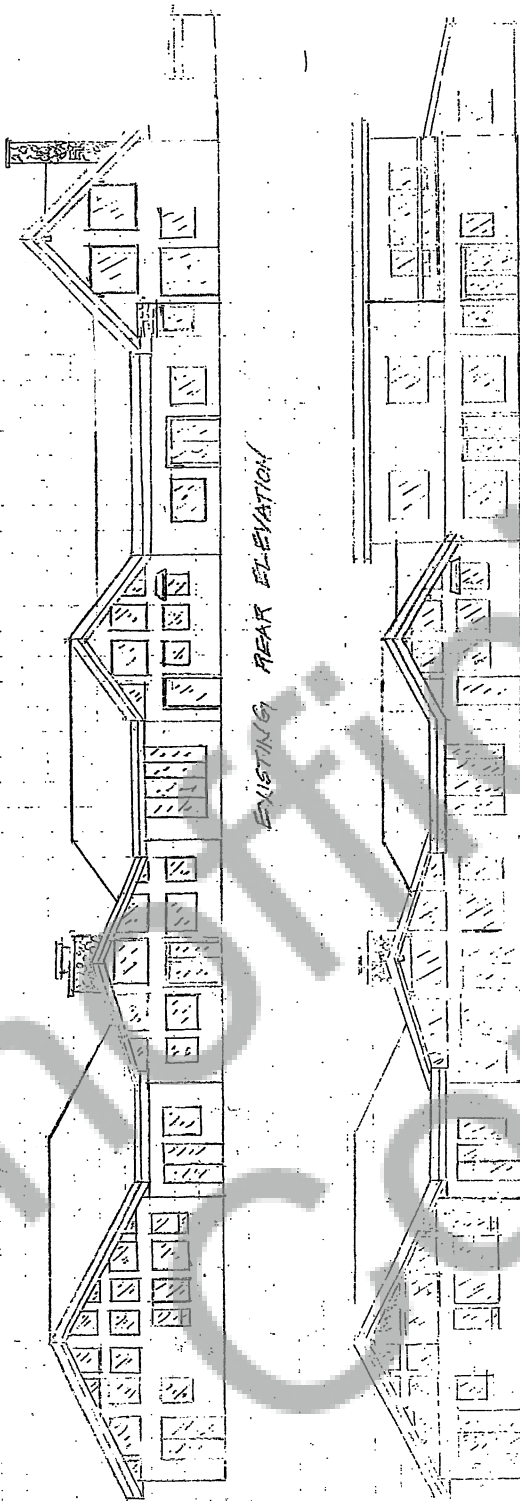

EXISTING REAR ELEVATION

EXISTING REAR ELEVATION
SCALE: 1/8" = 1'-0"
REDUCED

BETSY WARRICK

