

NARRATIVE:
THE PURPOSE OF THIS SURVEY WAS TO ESTABLISH A PORTION OF LONGVIEW TIMBERLANDS LLC PROPERTY BOUNDARY AS SHOWN FOR FUTURE LOGGING PURPOSES.
FOR THIS SURVEY I ESTABLISHED STATIC PAIRS NEAR THE EAST QUARTER CORNER AND NORTHEAST CORNER OF THE SECTION. RANDOM CLOSED LOOP TRAVERSES WERE RUN ALONG THE LINES SHOWN. ALL MONUMENTS SHOWN AS FOUND OR SET WERE DONE SO RADIALLY FROM SAID TRAVERSES.
THE MONUMENTS SHOWN AS SET WERE PART OF THE "BOISE CASCADE SHORT PLAT" (SURVEY REFERENCE 3). A SEARCH WAS MADE FOR THE MONUMENTS SET DURING SAID SHORT PLAT BUT I WAS UNABLE TO FIND ANY EVIDENCE OF THEM. THEREFOR I HELD DEED ANGLES AND DISTANCES AND SET NEW MONUMENTS PER THE LEGEND.

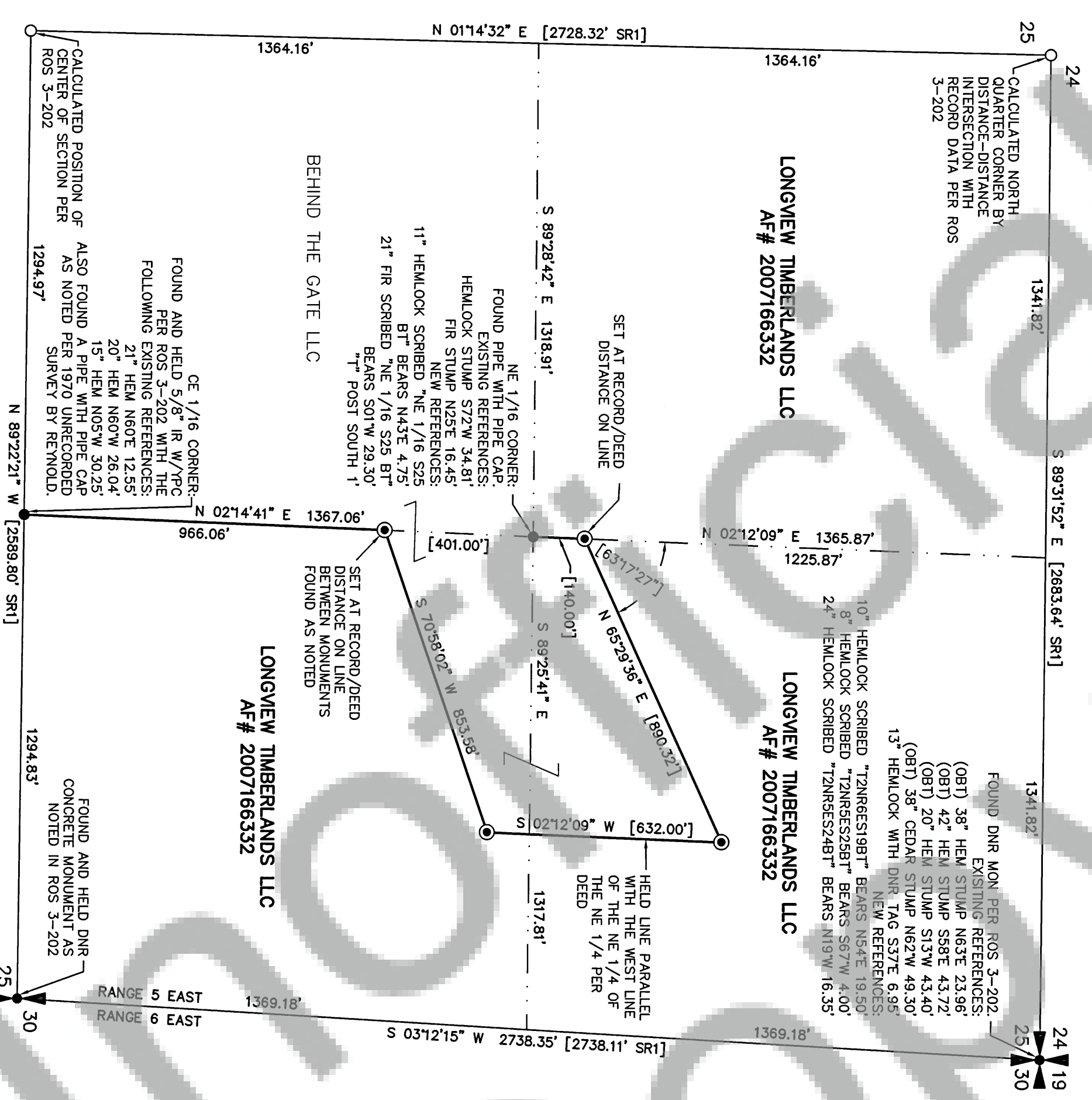

RECORD OF SURVEY
IN A PORTION OF THE
NE 1/4 AND SE 1/4 OF THE NE
1/4 OF SECTION 25
T2., R5E, W.M.,
SKAMANIA COUNTY, WASHINGTON
JUNE 21, 2013

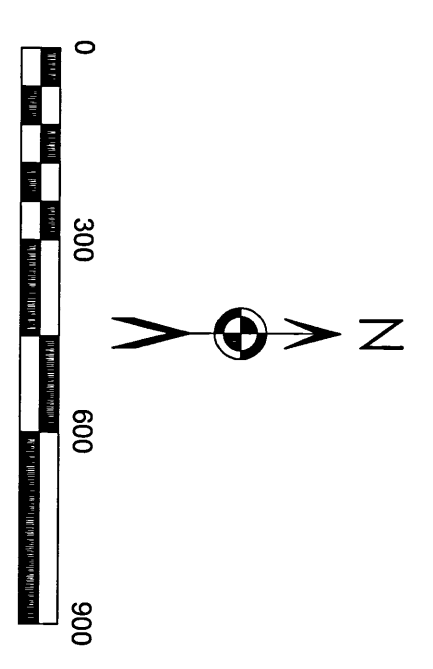

BASIS OF BEARING: NAD 83/12, WSPCS, SOUTH ZONE, US SURVEY FEET. S 03°12'15\"/>

- LEGEND:
- INDICATES CALCULATED POSITION
 - INDICATES MONUMENT FOUND AS NOTED
 - ⦿ INDICATES 5/8\"/>
 - () INDICATES RECORD INFORMATION PER SURVEY REFERENCE NUMBER
 - [] INDICATES DEED INFORMATION
 - SR1 INDICATES SURVEY REFERENCE NUMBER
- INDICATES LINE MARKED WITH 1/2\"/>

- SURVEY REFERENCE:
- 1) D. SIMES SURVEY, BOOK 3 PAGE 202
 - 2) RENOLDS UNRECORDED SURVEY DATED MAY 23, 1970 FOR TAYLOR LUMBER CO. & CROWN ZELLERBACH
 - 3) BOISE CASCADE SHORT PLAT, BOOK 3 OF SHORT PLATS, PAGE 22

DEED REFERENCE:
GRANTOR: BOISE CASCADE
GRANTEE: LONGVIEW FIBRE COMPANY
BOOK 111, PAGE 620
GRANTOR: LONGVIEW FIBRE COMPANY
GRANTEE: LONGVIEW TIMBERLANDS LLC
AF NO. 2007166332

SURVEYOR'S CERTIFICATE

THIS MAP CORRECTLY REPRESENTS A SURVEY MADE BY ME OR UNDER MY DIRECTION IN CONFORMANCE WITH THE REQUIREMENTS OF THE SURVEY RECORDING ACT AT THE REQUEST OF _____ LONGVIEW TIMBER _____ IN _____ JUNE _____, 2013.

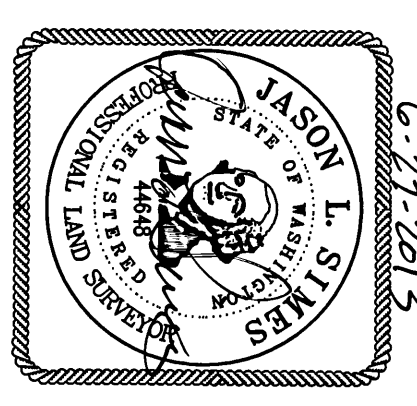

Jason L. Simes
JASON L. SIMES, PROFESSIONAL LAND SURVEYOR, LS# 44648

SCALE: 1\"/>

JOB NO. 2N5E25-
DATE: 6-21-2013
CALC BY: JLS
DRAWN BY: JLS
CHECKED BY: EVB
SHEET 1 OF 1

LONGVIEW TIMBER CORPORATION
10 INTERNATIONAL WAY
LONGVIEW, WA 98632

AUDITOR'S CERTIFICATE
FILED FOR RECORD THIS 10th DAY OF July 2013 AT
2:06 P.M. IN BOOK _____ OF SURVEYS AT PAGE _____
AT THE REQUEST OF LONGVIEW TIMBER CORPORATION, AF 2013001459
William Anderson
DEPUTY COUNTY AUDITOR

LONGVIEW TIMBER CORPORATION MAKES NO WARRANTIES AS TO MATTERS OF UNWRITTEN TITLE SUCH AS ADVERSE POSSESSION, ACQUIESCENCE, ESTOPPEL, ETC.
A FIELD TRAVERSE WAS PERFORMED USING A NIKON NIVO 3.0C THREE SECOND TOTAL STATION WITH TDS DATA COLLECTION SYSTEM. THE FIELD TRAVERSE MET THE MINIMUM STANDARDS FOR SURVEYS AS DESIGNATED IN WAC 352-130-090. ALL CORNERS NOTED AS FOUND WERE VISITED IN MAY 2013.