

Amendment

Return Address:
Charles F. Widmer Sr.
22005 Zenkner Vly. Rd.
Centralia, Wa. 98531

NOTICE OF MINING LOCATION

Indexing information required by the Washington State Auditor's/Recorder's Office, (RCW 36.18 and RCW 65.04) 1/97: (please print last name first)
Reference # (If applicable): 170811 AF 2013000492
Owner: (1) Charles F. Widmer Sr. (2) Addl. on pg
Addl. on page Legal Description (abbreviated): W 1/2 SW 1/4 SE 1/4 Sec 15 T10N R8E
Addl. legal is on page Assessor's Property Tax Parcel /Account #

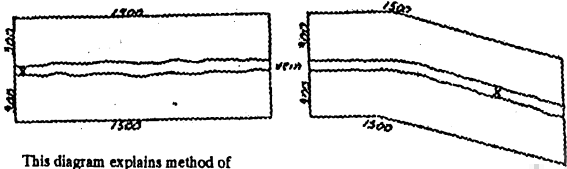

This diagram explains method of description of claim.

State of Washington
County of Skamania
(for Recording Precinct)
McCoy Creek
Mining District

NOTICE IS HEREBY GIVEN That the undersigned who is/are (has declared intention to become) citizen of the United States, has discovered and has located and claimed and do hereby locate linear feet in length, and 600 feet in width on the McCoy Creek / Margaret #2 Lode, vein ledge or deposit (or placer ground), situated in the above State, County (or Recording Precinct) and Mining District, and further described as follows: Commencing at a post marked No 1 at the Discovery shaft (cut or tunnel), from thence 670 feet in a NE direction to an end post marked No 2, thence 1500 feet in a S direction to a corner post marked No 3, thence 600 feet in a W direction to a corner post marked No 4, thence 1500 feet in a N direction to a corner post marked No 5, thence 1500 feet in a E direction to a corner post marked No 6, thence 600 feet in a E direction to said end post no 2; hereby locating and intending to claim 670 feet in a NE direction from the discovery to the N end line, and 830 feet in the opposite direction from discovery to the S end line and feet on each side of the middle of said lode or ledge, for the purpose of mining the same and claiming all surface rights, privileges, and minerals, with all dips, spurs, angles and variations, and other rights granted by existing laws and customs.

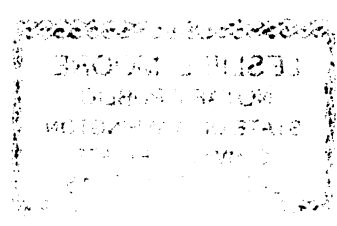

This claim is further described by reference to natural objects or permanent monuments, as follows:

W 1/2 SW 1/4 SE 1/4 Sec 15 T10N R8E

This notice is placed at Discovery on post No 1; posts are place at each corner, and the name of this lode, and date of location, are placed on all posts.

Located the 24th day of Feb. 2013

Charles F. Widmer Sr.
Charles F. Widmer Sr.

Locators.

WITNESSES:

STATE OF WASHINGTON

SS. (INDIVIDUAL ACKNOWLEDGEMENT)

County of Skamania

I, Charles F. Widmer Sr., do solemnly swear that I am a citizen of the United States of America (or have declared my intention to become such) and that I am acquainted with the mining ground described in the notice of location, and herein called the Margaret mine # 2 Placer Mining Claim; that the ground and claim herein described, or any part thereof, has not, to the best of my knowledge and belief, been located according to the laws of the United States and this State, or if so located, that the same has been abandoned or forfeited by reason of failure of such former locators to comply in respect thereto with the requirements of said laws; and that I have performed the equivalent of at least \$100.00 in labor on such claim and have complied with all applicable laws of this State pertaining to this claim.

Signed and sworn to before me on the 8th day of May 2013

Leslie L Moore

Print Name Leslie L. Moore

Notary Public in and for the State of Washington

My appointment expires: 1-9-2016

