

RECORD OF SURVEY

SITUATED IN THE B. B. BISHOP DONATION LAND CLAIM IN THE
NORTHWEST ONE-QUARTER OF SECTION 20,
TOWNSHIP 2 NORTH, RANGE 7 EAST, WILLAMETTE MERIDIAN,
SKAMANIA COUNTY, WASHINGTON

DATE OF SURVEY: DECEMBER 14, 2012

DATE SURVEY MONUMENTATION: MARCH 8, 2013

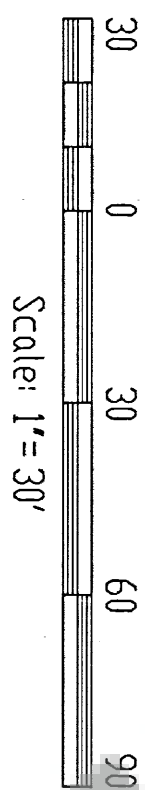

SURVEYORS LEGEND

- DENOTES FOUND MONUMENT AS NOTED
- DENOTES MONUMENT OF RECORD NOT SEARCHED FOR OR FOUND ON THIS SURVEY
- DENOTES 5/8" X 30" IRON ROD WITH YELLOW PLASTIC CAP INSCRIBED "D. FOSTER LS 21675" SET ON MARCH 8, 2013
- FND. DENOTES FOUND
- AFN DENOTES AUDITOR FILE NUMBER

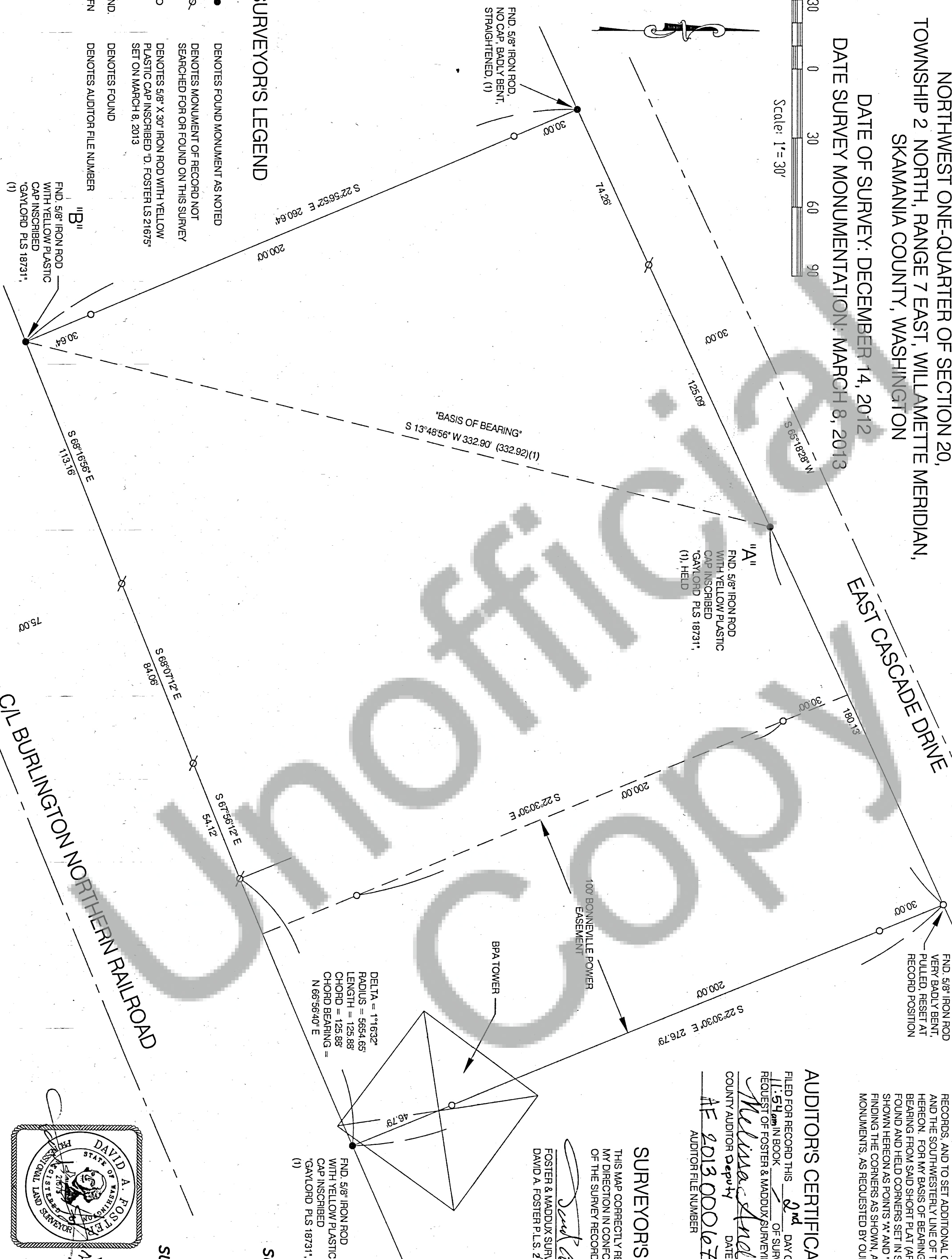

NARRATIVE

THE PURPOSE OF THIS SURVEY WAS TO FIND AND/OR MARK THE EXTERIOR OF THAT PARCEL DESCRIBED AS LOT 2 OF THE J AND M JEFFERSON SHORT PLAT AFN 2006-162121, SKAMANIA COUNTY DEED RECORDS, AS PER AFN 2012-181920, SKAMANIA COUNTY DEED RECORDS, AND TO SET ADDITIONAL CORNERS ALONG THE EXTERIOR, AND THE SOUTHWESTERLY LINE OF THE BPA EASEMENT AS SHOWN HEREON. FOR MY BASIS OF BEARING, I HELD THE RECORD CALCULATED BEARING FROM SAID SHORT PLAT (AFN 2006-162121) BETWEEN THE FOUND AND HELD CORNERS SET IN SAID SHORT PLAT LABELED AND SHOWN HEREON AS POINTS 'A' AND 'B'. I THEN HELD SAID SHORT PLAT, FINDING THE CORNERS AS SHOWN, AND SET THE ADDITIONAL MONUMENTS, AS REQUESTED BY OUR CLIENT.

AUDITOR'S CERTIFICATE

FILED FOR RECORD THIS 2nd DAY OF April, 2013 AT
11:54 am IN BOOK OF SURVEYS AT PAGE 1 AT THE
REQUEST OF FOSTER & MADDEX SURVEYING, INC.
Melina Anderson 4/2/13
COUNTY AUDITOR copy 4 DATE
AF 20130000672
AUDITOR FILE NUMBER

SURVEYORS CERTIFICATE

THIS MAP CORRECTLY REPRESENTS A SURVEY MADE BY ME OR UNDER MY DIRECTION IN CONFORMANCE WITH THE CURRENT REQUIREMENTS OF THE SURVEY RECORDING ACT AT THE REQUEST OF WILLIAM HILANDS.

David A. Foster 3/29/13
FOSTER & MADDEX SURVEYING, INC. DATE
DAVID A. FOSTER PLS 21675

REFERENCE SURVEYS AND DEEDS

- 1) J AND M JEFFERSON SHORT PLAT AFN 2006-162121 (GAYLORD)
- 2) AFN 2012-181920, OCT 31, 2012
- 3) AFN 75846, BOOK 65, PAGE 1-6
- 4) AFN 83854, BOOK 1, PAGE 70-70F
- 5) AFN 2006-161079 (CRITES)

SURVEYED FOR:

WILLIAM HILANDS
2698 SW RAVENVIEW DRIVE
PORTLAND, OREGON 97201

SURVEYED BY:

Foster & Maddux
Surveying, Inc.

708 NE 238th Place
Wood Village, Oregon 97000
503-997-1100
503-740-9972

