

Return Address:

Charles F. Widmer Sr.  
22005 Zenker Vly. Rd.  
Centralia, Wa. 98531-9514

NOTICE OF MINING LOCATION

Indexing information required by the Washington State Auditor's/Recorder's Office, (RCW 36.18 and RCW 65.04) 1/97: (please print last name first)

Reference # (If applicable): 164235

Owner: (1) Charles F. Widmer Sr. (2) Addl'. on pg

Addl'. on page Legal Description (abbreviated): SW 1/2 SW 1/4

Addl'. legal is on page Assessor's Property Tax Parcel /Account #

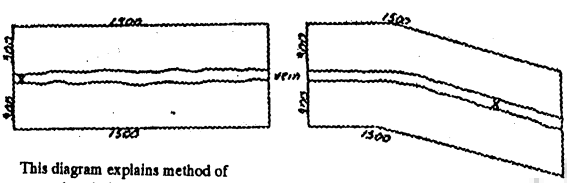

This diagram explains method of description of claim.

State of Washington  
County of Skamania  
(or Recording Precinct)  
McCoy Creek  
Mining District

NOTICE IS HEREBY GIVEN That the undersigned who is/are (ha declared intention to become) citizen of the United States, ha discovered and ha located and claimed and do hereby locate linear feet in length, and 600' feet in width on the McCoy Creek/Margaret #2 Lode, vein ledge or deposit (or placer ground), situated in the above State, County (or Recording Precinct) and Mining District, and further described as follows: Commencing at a post marked No 1 at the Discovery shaft (cut or tunnel), from thence 670' feet in a NE direction to an end post marked No 2, thence 1500' feet in a S direction to a corner post marked No 3, thence 600' feet in a W direction to a corner post marked No 4, thence 1500' feet in a N direction to a corner post marked No 5, thence 600' feet in a E direction to a corner post marked No 6, thence 600' feet in a E direction to said end post no 2; hereby locating and intending to claim 670' feet in a NE direction from the discovery to the N end line, and 830' feet in the opposite direction from discovery to the S end line and feet on each side of the middle of said lode or ledge, for the purpose of mining the same and claiming all surface rights, privileges, and minerals, with all dips, spurs, angles and variations, and other rights granted by existing laws and customs.



# MAP of MINING CLAIM(S)

Township 10N Range 8E Section 15 State of WASHINGTON

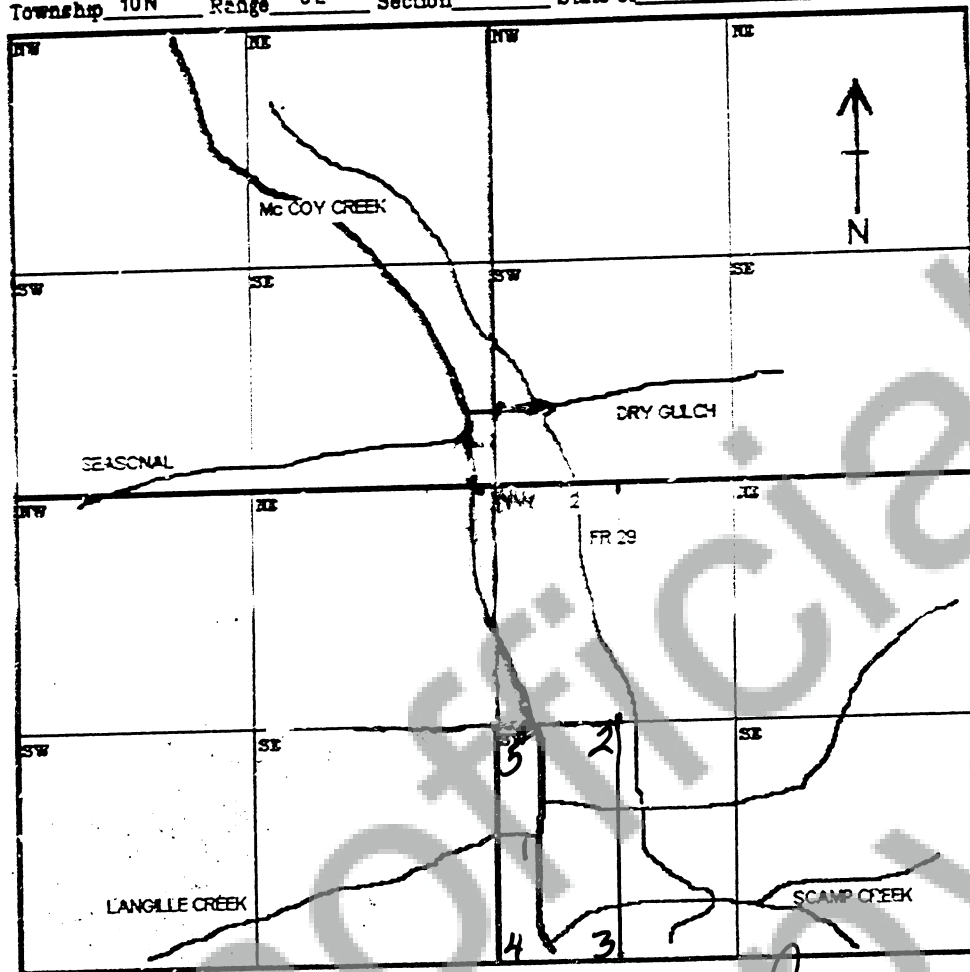

1/8 INCH EQUALS APPX 100 FEET.

Signature of Claimant

*Charles F. Williams* Date *2-24-13*

*Margaret #2*