

After recording, return to (Name, Address, Zip):
Kelly Butts
8019 20th Ave E
Tacoma, WA 98404

NOTICE OF LOCATION OF PLACER CLAIM

Grantor (Locator/Individual):

(1) Eli Reed (2) Kelly Butts

Grantee (Name of Mine):

Pay Dirt

Abbreviated Legal Description:

T10N · R8E · Sec 15 N½ SW¼ SE¼

Assessor's Property Tax Parcel or Account No:

Reference No(s) of Documents Assigned or Released:

STATE OF WASHINGTON, County of Skamania, McCoy Creek Mining District.

NOTICE HEREBY IS GIVEN that the undersigned locators, each a citizen of the United States or one who has declared an intention to become such, have discovered on Feb 3, 2013, a placer deposit of locatable minerals upon the public domain of the United States which is open to mineral entry and location within the above state, county and mining district; and in accordance with the laws of the United States and of the State of Washington, have located and do hereby locate a placer claim of _____ acres by posting this notice of location on a substantial post or monument in a conspicuous place at the point of discovery inside the boundaries of the claim.

The claim is named the Pay Dirt

Claim, which is described as follows (fill out one of the two sections below):

(1)
If location is made in conformity with public surveys:

This claim comprises the N½ SW¼ SE¼ of Section 15, Township 10N, Range 8E, of the Willamette Meridian, Skamania Co Washington

(2)
If location is on unsurveyed land; or if on surveyed land and it is not practicable to describe by legal subdivisions:

One substantial post or stone monument appears at each corner of the claim. Starting at _____ then in a _____ direction _____ feet, more or less, to the beginning point of the description of the placer claim hereby located, to-wit: a substantial post or stone monument ("post") set in the ground, marked Post No. 1;

then 500 feet in a West direction to a post marked No. 2;

then 660 feet in a North direction to a post marked No. 3;

then 1320 feet in a East direction to a post marked No. 4;

 Form No. 250 – Notice of Location of Placer Claim ET
© 2007 Washington Legal Blank, Portland, OR www.wlbforms.com
NO PART OF ANY WASHINGTON LEGAL BLANK FORM MAY BE REPRODUCED IN ANY FORM OR BY ANY ELECTRONIC OR MECHANICAL MEANS.

(OVER)

then 660 feet in a South direction to a post marked No. 5;
then _____ feet in a _____ direction to a post marked No. 6;
then _____ feet in a _____ direction to a post marked No. 7;
then _____ feet in a _____ direction to a post marked No. 8;
then _____ feet in a _____ direction to the post marked No. 1.
This claim is situated in the SE (quarter section) of Section 15,
Township 10N, Range 8E, of the _____
Meridian, either as surveyed by the U.S. Government or protracted if the land is unsurveyed,

The locators intend to hold and work the above-described claim as provided by the laws of the United States and the State of Washington and claim all of the rights and privileges granted by existing laws and customs.

The adjoining claims are Glory Hole

Located Feb 3, 2013

[Signature] 3-5-13
ELI Reed
Kelly Butts 3-5-13
Kelly Butts
Locator(s)*

STATE OF WASHINGTON,
County of Skamania } ss.

I certify that I know or have satisfactory evidence that ELI Reed
Kelly Butts is/are the individual(s) who appeared before me, and who
acknowledged that he/she/they signed this instrument and acknowledged it to be his/her/their free and voluntary act
for the uses and purposes mentioned in the instrument.

DATED 3-5-2013

Lesli L Moore
Notary Public for Washington
My appointment expires 1-9-2016

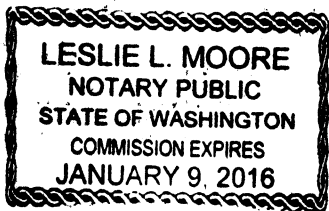

* If this is an association placer claim, list all individual members of the association and state that they are locating the claim as an association placer claim.

Important Notice: Because applicable state laws determine certain requirements, check with your local State and Federal agencies to ensure that all requirements are met.

Sketch Map of Mining Claim(s)

Signature of Claimant: [Signature] Date: 3-5-13

Claim(s) Number(s): ORMC

Township 10N Range 8E Section 15 State Washington

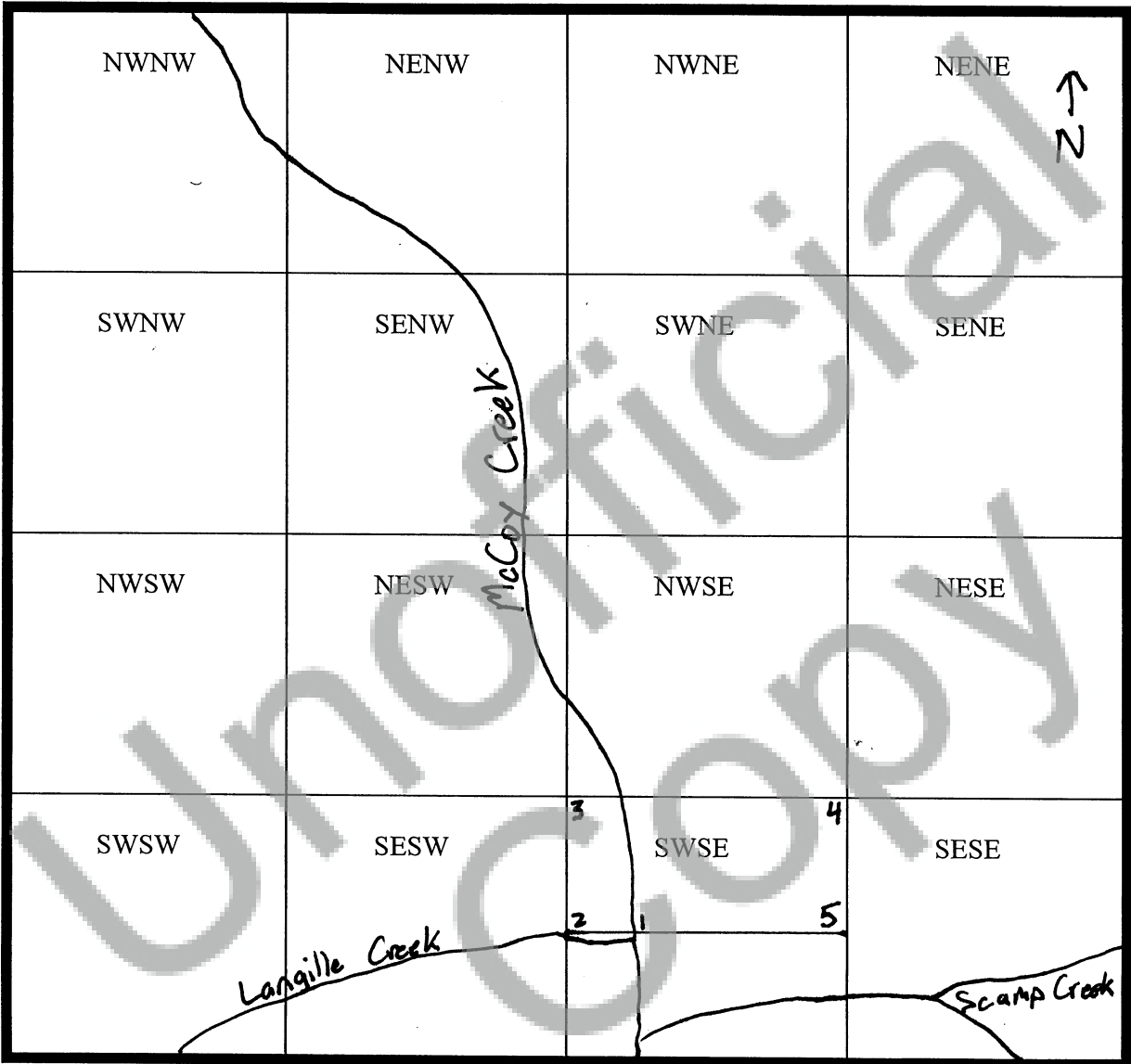

When drawing your claim(s), use an ordinary ruler. 1/8 of an inch equals 100 feet. Therefore a full sized lode claim (600' x 1500') would be 3/4" by 1-7/8". A full size, 20-acre placer claim (660' x 1320' - not an association placer mining claim) would be 1-5/8" by 13/16".