

RECORD OF SURVEY
IN THE NE 1/4 OF
SECTION 1, T.2N., R.7E., W.M.
CITY OF STEVENSON, WASHINGTON

CORRECTION NOTE
THIS SURVEY CORRECTS THE SURVEY RECORDED IN AFN 2012 181785. BELL DESIGN COMPANY HOLDS THE MONUMENT (REF. 3) FOUND AT THE SOUTHWEST CORNER - NO NEW MONUMENT SET.

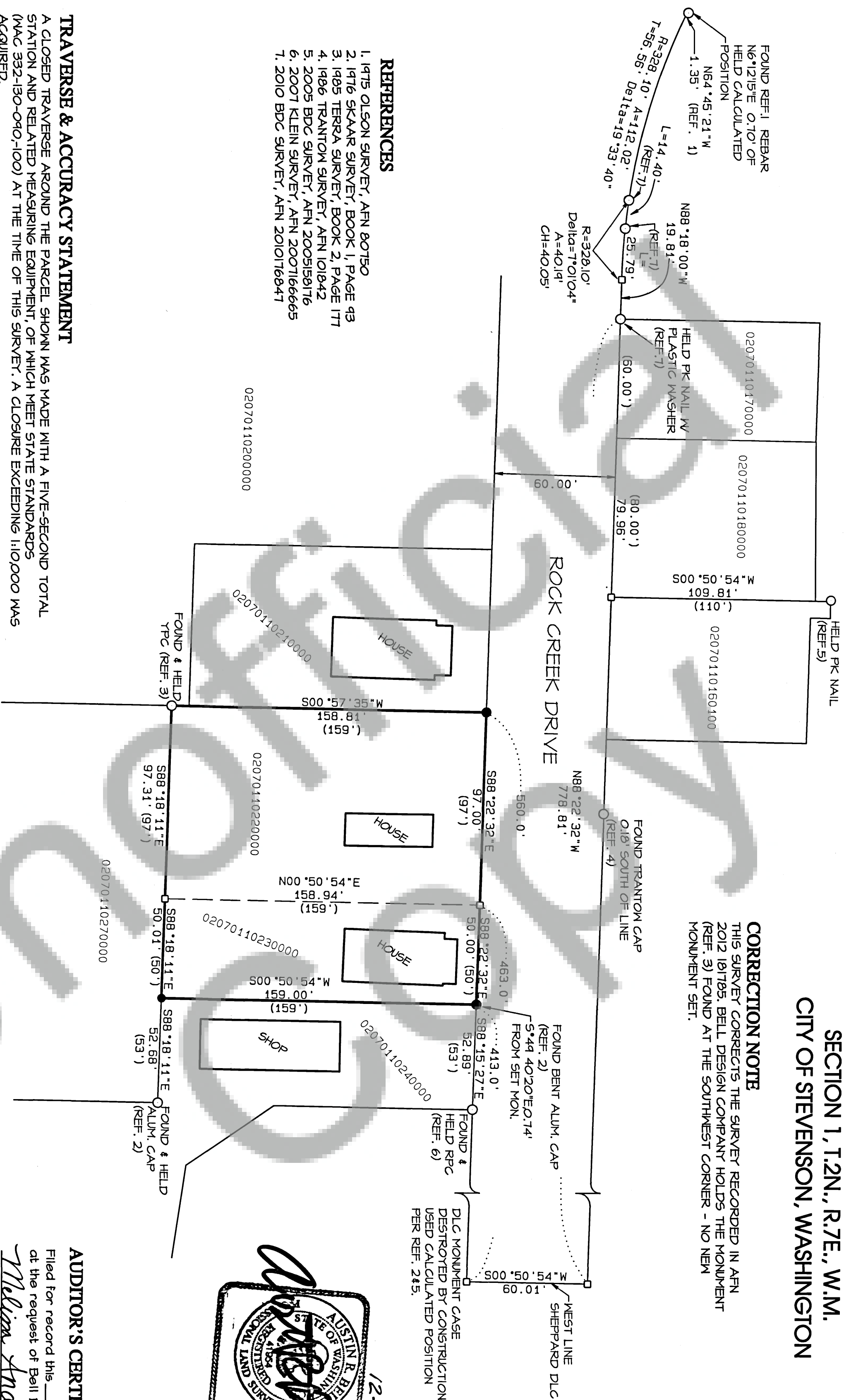
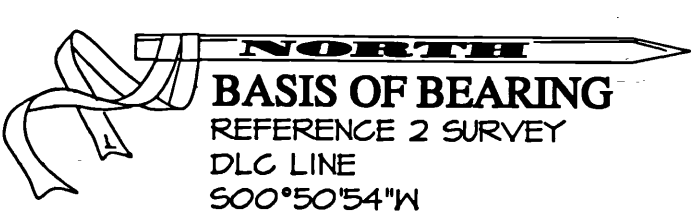

- REFERENCES**
1. 1975 OLSON SURVEY, AFN 80750
 2. 1976 SKAAR SURVEY, BOOK 1, PAGE 93
 3. 1985 TERRA SURVEY, BOOK 2, PAGE 177
 4. 1986 TRANTON SURVEY, AFN 101842
 5. 2005 BDC SURVEY, AFN 2005159176
 6. 2007 KLEIN SURVEY, AFN 2007166665
 7. 2010 BDC SURVEY, AFN 2010176847

TRAVERSE & ACCURACY STATEMENT

A CLOSED TRAVERSE AROUND THE PARCEL SHOWN WAS MADE WITH A FIVE-SECOND TOTAL STATION AND RELATED MEASURING EQUIPMENT, OF WHICH MEET STATE STANDARDS (MAC 332-130-040-100) AT THE TIME OF THIS SURVEY. A CLOSURE EXCEEDING 1:10,000 WAS ACQUIRED.

- LEGEND**
- MARKER FOUND AS NOTED
 - CALCULATED CORNER;
NOT SET OR FOUND.
 - () PLAT OR DEED CALL
 - SET RED PLASTIC CAP (RPC) ON 5/8\"/>

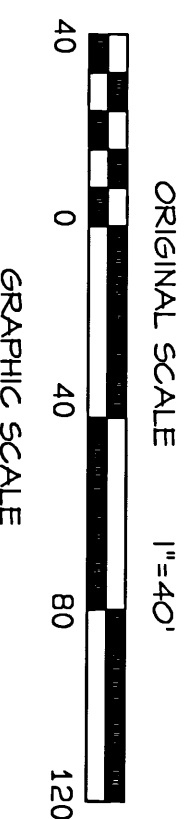

SURVEY NARRATIVE

THE PURPOSE OF THIS SURVEY IS TO MONUMENT PARCEL NO. 5 0207010220000 & 0207010230000 AS DESCRIBED IN AUDITOR FILE NO. 5 2012180587 & 2012180588. NO PHYSICAL OF TITLE ENCROACHMENTS WERE DISCOVERED.

AUDITOR'S CERTIFICATE

Filed for record this 12th day of December, 2012
at the request of Bell Design Co.
Melissa Anderson 12/12/2012
County Auditor Deputy Date
Auditor's File Number 20121822257

SURVEYOR'S CERTIFICATE

This map correctly represents a survey made by me or under my direction in conformance with the current requirements of the Survey Recording Act at the request of Fred Allen.

Justin R. Bell 12-6-12
Austin R. Bell PLS 41954 Date



DATE	DESCRIPTION	BY
10/12	DRAFT	HNK
10/12	CHECK	AB

RECORD OF SURVEY
FOR FRED ALLEN
CITY OF STEVENSON, WASHINGTON

SHEET: 1 OF 1
PROJECT: 128135
DATE: Dec 2012