

RECORD OF SURVEY
IN THE NE 1/4 OF
SECTION 1, T.2N., R.7E., W.M.
CITY OF STEVENSON, WASHINGTON

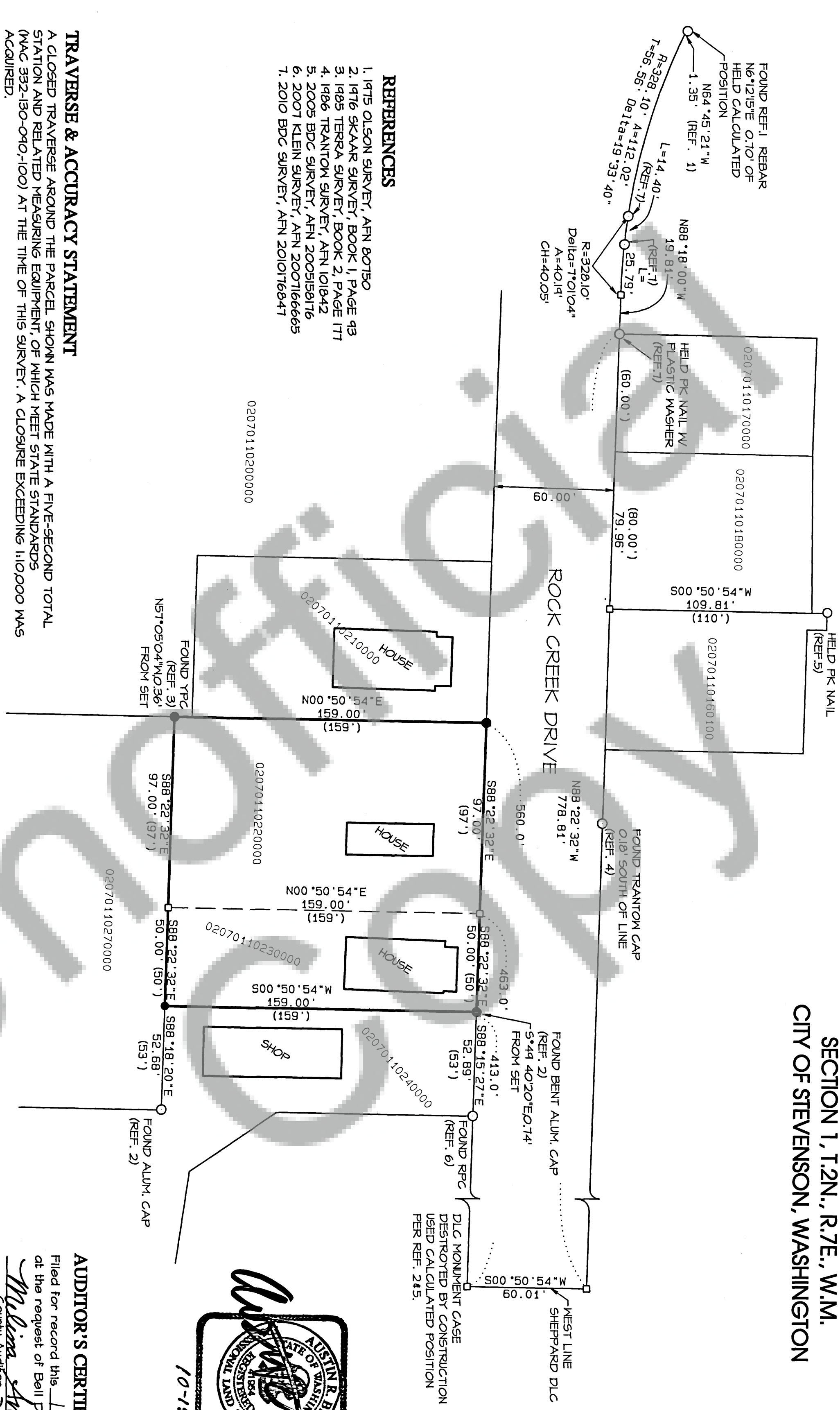

NORTH
BASIS OF BEARING
REFERENCE 2 SURVEY
DLC LINE
500°50'54"W

REFERENCES

1. 1975 OLSON SURVEY, AFN 80750
2. 1976 SKAAR SURVEY, BOOK 1, PAGE 43
3. 1985 TERRA SURVEY, BOOK 2, PAGE 177
4. 1986 TRANTON SURVEY, AFN 101842
5. 2005 BDC SURVEY, AFN 2005159176
6. 2007 KLEIN SURVEY, AFN 2007166665
7. 2010 BDC SURVEY, AFN 2010176847

TRAVERSE & ACCURACY STATEMENT

A CLOSED TRAVERSE AROUND THE PARCEL SHOWN WAS MADE WITH A FIVE-SECOND TOTAL STATION AND RELATED MEASURING EQUIPMENT OF WHICH MEET STATE STANDARDS (MAC 332-130-090-100) AT THE TIME OF THIS SURVEY. A CLOSURE EXCEEDING 1:10,000 WAS ACQUIRED.

LEGEND

- MARKER FOUND AS NOTED
- CALCULATED CORNER;
- NOT SET OR FOUND.
- () PLAT OR DEED CALL
- SET RED PLASTIC CAP (RPC) ON 5/8" REBAR

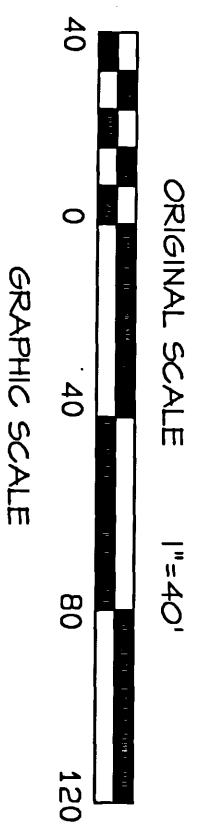

SURVEY NARRATIVE

THE PURPOSE OF THIS SURVEY IS TO MONUMENT PARCEL NO.'S 02070110220000 & 02070110230000 AS DESCRIBED IN AUDITOR FILE NO.'S 2012180587 & 2012180588. NO PHYSICAL OF TITLE ENCROACHMENTS WERE DISCOVERED.

AUDITOR'S CERTIFICATE

Filed for record this 17th day of October, 2012
at the request of Bell Design Co.
Melina Anderson Date 10/17/2012
County Auditor, Deputy

Auditor's File Number 2012.181785

SURVEYOR'S CERTIFICATE

This map correctly represents a survey made by me or under my direction in conformance with the current requirements of the Survey Recording Act at the request of Fred Allen.

Austin R. Bell Date 10-15-12
Austin R. Bell PLS 41954

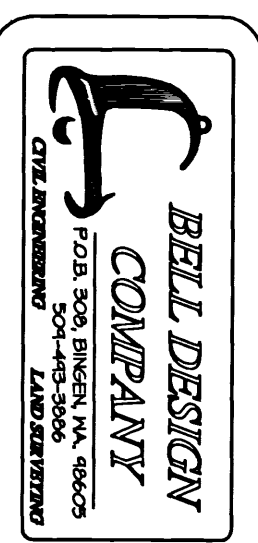

DATE	DESCRIPTION	BY
10/12	DRAFT	PAK
10/12	CHECK	PAK

RECORD OF SURVEY
FOR FRED ALLEN
CITY OF STEVENSON, WASHINGTON

SHEET: 1 OF 1
PROJECT: 128135
DATE: Oct 2012

Bell Design Co. makes no warranty as to matters of unwritten title such as adverse possession, prescriptive rights, easements, estoppel, acquiescence, etc., or to environmental concerns such as hazardous waste, pollution, wet land delineation, riparian changes, flood zones, etc.