

After recording, return to (Name, Address, Zip):

Carl R. Hoard
P.O. Box 351
Pe Ell, WA, 98572

NOTICE OF LOCATION OF PLACER CLAIM

Grantor (Locator/Individual): Carl Raymond Hoard
Grantee (Name of Mine): R H Placer
Abbreviated Legal Description: Sect 14+23 T4N R5E
Assessor's Property Tax Parcel or Account No:
Reference No(s) of Documents Assigned or Released: 53-188

STATE OF WASHINGTON, County of Skamania,
Mining District.

NOTICE HEREBY IS GIVEN that the undersigned locators, each a citizen of the United States or one who has declared an intention to become such, have discovered on _____, 20_____, a placer deposit of locatable minerals upon the public domain of the United States which is open to mineral entry and location within the above state, county and mining district; and in accordance with the laws of the United States and of the State of Washington, have located and do hereby locate a placer claim of _____ acres by posting this notice of location on a substantial post or monument in a conspicuous place at the point of discovery inside the boundaries of the claim.

The claim is named the _____
Claim, which is described as follows (fill out one of the two sections below):

(1) If location is made in conformity with public surveys: { This claim comprises the _____ of Section 15+14+23+22 Township 4N, Range 5E, of the _____ Meridian, _____

(2) If location is on unsurveyed land; or if on surveyed land and it is not practicable to describe by legal subdivisions: { One substantial post or stone monument appears at each corner of the claim. Starting at 50 FT West of Green Fork Bridge N420.5, 2-65 then in a _____ (If possible, name some government survey corner; otherwise describe some natural object or permanent monuments as will identify the claim) East direction 300 feet, more or less, to the beginning point of the description of the placer claim hereby located, to-wit: a substantial post or stone monument ("post") set in the ground, marked Post No. 1; then 660 feet in a North direction to a post marked No. 2; then 1320 feet in a West direction to a post marked No. 3; then 660 feet in a South direction to a post marked No. 4;



Form No. 250 - Notice of Location of Placer Claim ET
© 2007 Washington Legal Blank, Portland, OR www.wlbfirms.com

NO PART OF ANY WASHINGTON LEGAL BLANK FORM MAY BE REPRODUCED IN ANY FORM OR BY ANY ELECTRONIC OR MECHANICAL MEANS.

(OVER)

then 1320 feet in a East direction to a post marked No. 5;
then _____ feet in a _____ direction to a post marked No. 6;
then _____ feet in a _____ direction to a post marked No. 7;
then _____ feet in a _____ direction to a post marked No. 8;
then _____ feet in a _____ direction to the post marked No. 1.
This claim is situated in the _____ (quarter section) of Section _____,
Township 4N, Range 5E, of the _____
Meridian, either as surveyed by the U.S. Government or protracted if the land is unsurveyed,

The locators intend to hold and work the above-described claim as provided by the laws of the United States and the State of Washington and claim all of the rights and privileges granted by existing laws and customs.

The adjoining claims are _____

Located _____, 20_____.



Carl R. Hoard

Locator(s)*

STATE OF WASHINGTON,
County of Skamania } ss.

I certify that I know or have satisfactory evidence that Carl R. Hoard
_____ is/are the individual(s) who appeared before me, and who
acknowledged that he/she/they signed this instrument and acknowledged it to be his/her/their free and voluntary act
for the uses and purposes mentioned in the instrument.

DATED 9-20-12

Melissa A. Anderson
Notary Public for Washington
My appointment expires 8-19-16

* If this is an association placer claim, list all individual members of the association and state that they are locating the claim as an association placer claim.

Section
15

Section 14

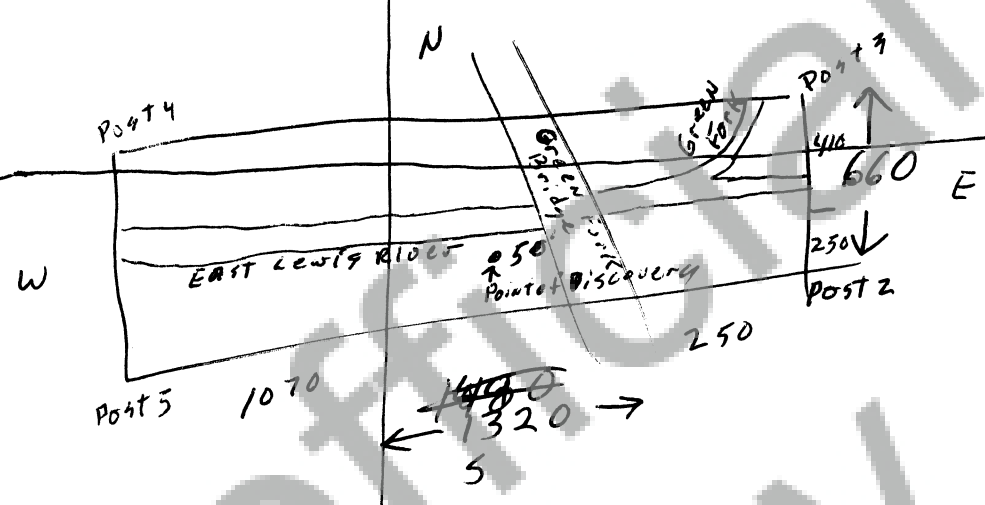

Section
22

Section 23