

WHEN RECORDED RETURN TO:  
LEO R. MOORE MINES  
16334 S. BRADLEY RD  
OREGON CITY, ORE  
97045

**DOCUMENT TITLE(S)**  
NOTICE OF MINING LOCATION

---

**REFERENCE NUMBER(S)** of Documents assigned or released:

Additional numbers on page \_\_\_\_ of document.

**GRANTOR(S):**  
LEO R. MOORE MINES

Additional names on page \_\_\_\_ of document.

**GRANTEE(S):**  
LODE STAR I

Additional names on page \_\_\_\_ of document.

**LEGAL DESCRIPTION** (Abbreviated: i.e. Lot, Block, Plat or Section, Township, Range, Quarter):  
9 5 - 7

Complete legal on page \_\_\_\_ of document.

**TAX PARCEL NUMBER(S):**

Additional parcel numbers on page \_\_\_\_ of document.

The Auditor/Recorder will rely on the information provided on this form. The staff will not read the document to verify the accuracy or completeness of the indexing information.

NO PART OF ANY STEVENS-NESS FORM MAY BE REPRODUCED IN ANY FORM OR BY ANY ELECTRONIC OR MECHANICAL MEANS.



Lode Star I

Name of Claim

Leo R. Moore Mine

Locators

After recording, return to (Name, Address, Zip):

Trish Ginther  
16334 S. Bradley Rd.  
Oregon City, OR 97045

SPACE RESERVED FOR RECORDER'S USE

Washington  
STATE OF OREGON,  
County of Skamania } ss.

I certify that the within instrument was received for recording on \_\_\_\_\_, at \_\_\_\_\_ o'clock \_\_\_\_\_ M., and recorded in book/reel/volume No. \_\_\_\_\_ on page \_\_\_\_\_ and/or as fee/file/instrument/microfilm/reception No. \_\_\_\_\_, Records of this County.

Witness my hand and seal of County affixed.

By \_\_\_\_\_, Deputy.

NOTICE OF MINING LOCATION

VEIN OR LODE CLAIM

Washington  
STATE of OREGON, County of Skamania, Leo R. Moore Mine Mining District.

NOTICE HEREBY IS GIVEN that the undersigned locators, each a citizen of the United States or one who has declared an intention to become such, have discovered a vein or lode of locatable mineral-bearing rock in place upon the public domain of the United States which is open to mineral entry and location within the above state, county and mining district; and in accordance with the laws of the United States and of the State of Oregon, have located and do hereby locate a claim upon such vein or lode by posting this notice of such discovery and location on a substantial post or monument at the point of discovery. The name of the claim is: Lode star I Claim, further described\* as follows:

Commencing at a post marked No. 1;  
then 1500 feet in a E direction to a corner post marked No. 2,  
then 1500 feet in a N direction to a corner post marked No. 3,  
then 600 feet in a SW direction to a corner post marked No. 4,  
then 1500 feet in a W direction to that corner post marked No. 1.  
The locators claim Lode star I 300 feet in a W direction from the point of discovery to the end line and feet in the opposite direction from the point of discovery to the end line and feet on each side of the middle of the vein or lode, further claiming all the surface rights, privileges and minerals, with all dips, spurs, angles and variations, and other rights granted by existing laws and customs. This claim is further described as being feet from the following natural object or permanent monument in the vicinity:

The general course or strike of the vein or lode as nearly as may be determined is 15° with reference to the natural object or permanent monument described above. This claim is situated in the SE (quarter section) of Section 9, Township T5N, Range R7E of the 15° Meridian, as surveyed by the U.S. Government or protracted if the land is unsurveyed

The end lines of the claim are parallel to each other. The adjoining claims are LRM 9, LRM 7, LRM 14 & Paradise (162135)

This notice is placed conspicuously at the discovery post, and posts are placed at each corner of the claim. The location of this claim is distinctly marked on the ground so that the boundaries of the claim may be readily traced.

Located 8/28/2012

\* This diagram explains method of description of claim. No. 2 No. 1

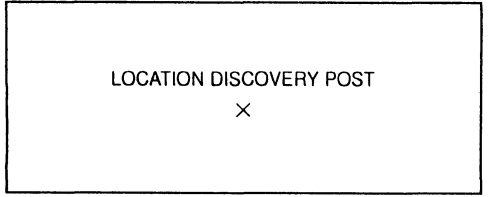

Leo R. Moore Mine Locator(s)

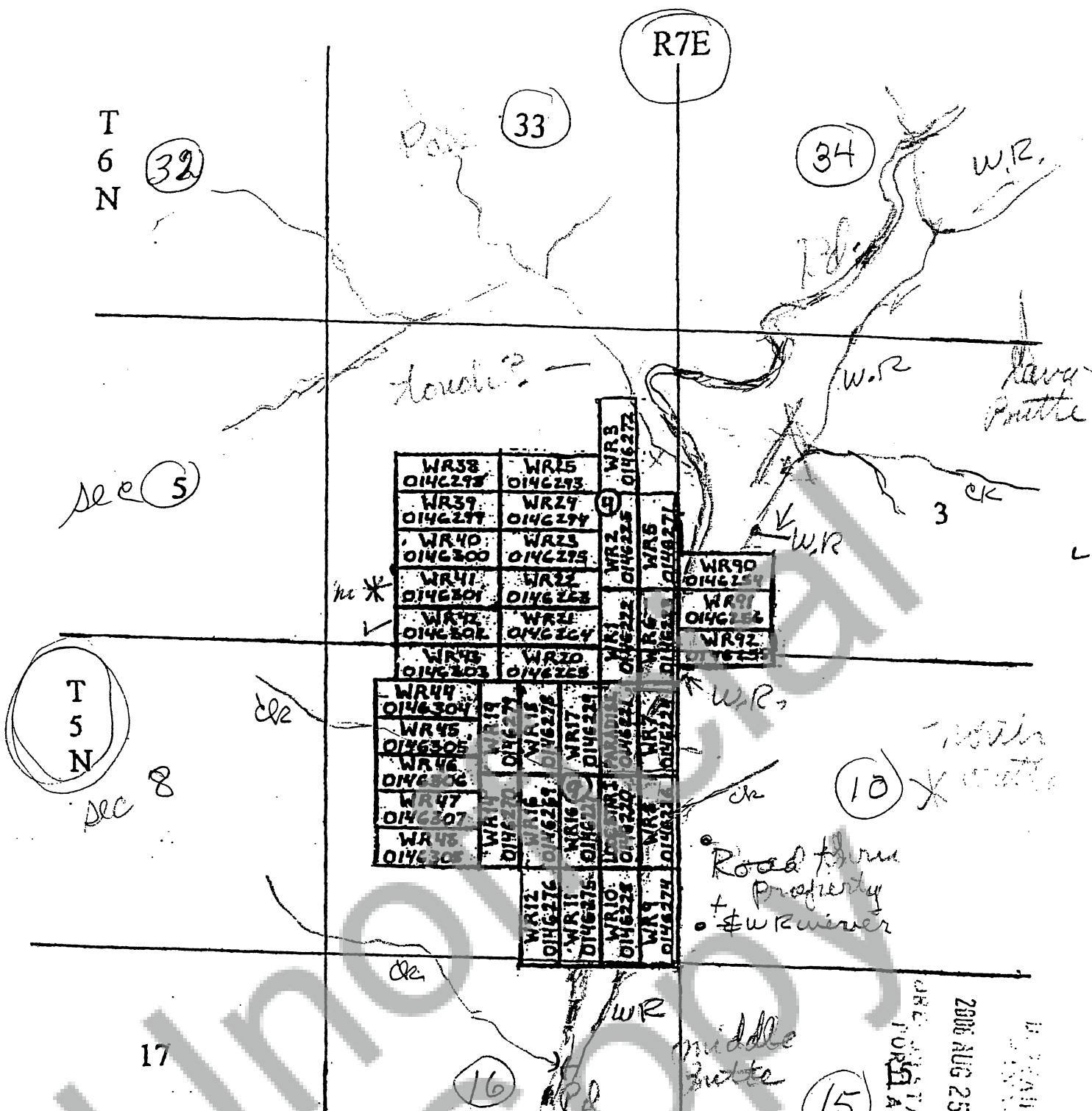

Figure 1. Wind River Mining Co. Claim location map. Skamania County, Washington.

563-  
 808-6027  
 2nd class  
 BUREAU OF LAND MGMT.  
 2007 SEP 5 PM 1 10  
 OREGON STATE OFFICE  
 PORTLAND, OR.  
 Gov. Mineral Springs

ash 03  
 claim #  
 0146221

2008 AUG 25 AM 11 47  
 OREGON STATE OFFICE  
 PORTLAND, OR.  
 BUREAU OF LAND MGMT.