

PROCEDURES

A FIELD TRAVERSE WAS PERFORMED USING A 5" TOPCON 235W TOTAL STATION WITH A RANGER DATA COLLECTOR. WITH A RELATIVE ACCURACY GREATER THAN 1:18,000, A LEAST SQUARES TRAVERSE ADJUSTMENT WAS PERFORMED.

RECORD OF SURVEY

LOCATED IN THE NORTHWEST QUARTER OF SECTION 15, TOWNSHIP 4N, RANGE 7E, W.M. SKAMANIA COUNTY, STATE OF WASHINGTON

AUDITOR'S CERTIFICATE:

FILED FOR RECORD THIS 4th DAY OF June, 2012 IN BOOK 44349 OF SURVEY'S PAGE 397 AT THE REQUEST OF LEONIDES J. SANDOVAL, REGISTERED LAND SURVEYOR, NO. 44349 AF 2012180768
Mellie Anderson 6.4.12
DEPUTY AUDITOR DATE

LEGEND

- SET 5/8" X 30" REBAR W/ RED PLASTIC CAP (KLEIN & ASSOCIATES WA 44349)
- ⊗ FOUND 5/8" REBAR W/ YELLOW PLASTIC CAP TERRA SURVEYING BOOK 3, PAGE 376
- ▲ FOUND 1" IRON PIPE RIGHT OF WAY MARKER
- ⊙ FOUND 5/8" REBAR W/ RED PLASTIC CAP TRANTOW SURVEYING BOOK 3, SHORT PLATS PAGE 116
- △ FOUND 5/8" REBAR W/ RED PLASTIC CAP TRANTOW SURVEYING BOOK 3, SHORT PLATS PAGE 226
- FOUND 2 - 1/2" IRON PIPE W/ ALUMINUM CAP SET BY BISHOP SURVEY BOOK 2, PAGE 65
- ⊗ FOUND 5/8" REBAR W/ YELLOW PLASTIC CAP SET BY OLSON SURVEY BOOK 3, PAGE 397
- COMPUTED POINT NOT SET
- RI RECORD DATA PER RECORD OF SURVEY
- C COMPUTED DISTANCE
- FD FOUND DISTANCE
- ROS RECORD OF SURVEY
- RM REFERENCE MONUMENT

CURVE TABLE

CURVE	LENGTH	RADIUS	DELTA	CHORD DIRECTION	CHORD LENGTH
C1	501.84	1472.40	19°31'50"	S 40°30'22" E	499.42
C2	156.18	1472.40	06°41'38"	S 53°18'36" E	156.10
C3	622.27	1392.40	25°36'21"	S 43°32'45" E	617.11

REFERENCED SURVEYS

- R1 - SURVEY PER OLSON ENGINEERING RECORDED IN BOOK 3, PAGE 397.
- R2 - ANN'S SHORT PLAT PER TERRA SURVEYING RECORDED IN BOOK 3, PAGE 376.
- R3 - HANSON SHORT PLAT PER TRANTOW SURVEYING RECORDED IN BOOK 3, PAGE 116.
- R4 - SURVEY PER BISHOP SURVEYING RECORDED IN BOOK 2, PAGE 65.
- R5 - MEREDITH SHORT PLAT PER TRANTOW SURVEYING RECORDED IN AUDITORS FILE NO. 2004151950
- R6 - HANSON SHORT PLAT OF LOT 4 OF THE HANSON SHORT PLAT PER TRANTOW SURVEYING RECORDED IN BOOK 3, PAGE 226.

NARRATIVE

THE PURPOSE OF THIS SURVEY IS TO SURVEY AND MONUMENT TRACT 1, TRACT 2 AND EASEMENT A-F, WHICH ARE PORTIONS OF THAT CERTAIN TRACT OF LAND DESCRIBED IN BOOK 157 OF DEEDS PAGE 19 OF SKAMANIA COUNTY RECORDS.

THE BASIS OF BEARING FOR THIS SURVEY IS THE EAST LINE OF THE NORTHWEST QUARTER OF SECTION 15 AS SHOWN AND MONUMENTED BY OLSON ENGINEERING IN RECORD OF SURVEY RECORDED IN BOOK 3, PAGE 397. THE NORTH LINE OF SECTION 15 WAS ESTABLISHED BY HOLDING FOUND MONUMENTS AS SHOWN IN ANN'S SHORT PLAT RECORDED IN BOOK 3, PAGE 116.

SURVEYOR'S CERTIFICATE:

THIS MAP CORRECTLY REPRESENTS A SURVEY MADE BY ME IN CONFORMANCE WITH THE REQUIREMENTS OF THE SURVEY RECORDING ACT AT THE REQUEST OF ANN LUEDERS FEBRUARY 2012.

Leonides J. Sandoval
DATE 5-30-2012
REGISTERED PROFESSIONAL LAND SURVEY #44349

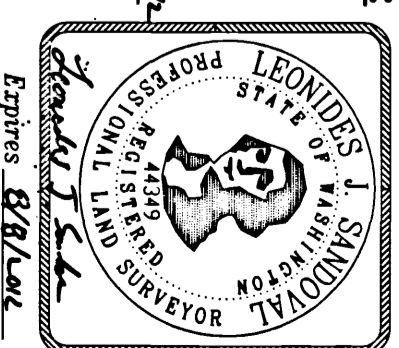

TRANTOW SURVEYING
LAND SURVEYING • PLANNING

302 W. STEUBEN ST., SUITE 1
P.O. BOX 786
BINGEN, WA 98605
Tel: (509)493-3111

OWNER

WILHELM BIRKENFELD TRUST

SHEET 1 OF 4	1/4 SEC 1. R.
WILLAMETTE MERIDIAN	15 4N 7E
SKAMANIA COUNTY, WASHINGTON	

AREA NOTE:

THE AREA FOR TRACT 3 THE "MARY LEE PROPERTY" IS APPROXIMATE ONLY. SAID AREA WAS COMPUTED USING THE TAX ACCESSORS' MAP 4-7-15. SAID TRACT 3 WAS NOT SURVEYED IN THIS SURVEY.

SURVEY PERFORMED FOR:

ANN LUEDERS
DATE: FEBRUARY 2012
PROJECT: 12-02-03
FILE: 120203CS.DWG
DRAFT: LJS

BASIS OF BEARINGS

SURVEY BY OLSON ENGINEERING INC.
BOOK 3, PAGE 397



SCALE - FEET
1" = 200'

COMPUTED WEST 1/4 CORNER SECTION 15 PER OLSON ENG. BOOK 3, PAGE 397

KLEIN & ASSOCIATES, MAKES NO WARRANTY AS TO MATTERS OF UNWRITTEN TITLE, ADVERSE POSSESSION, ESTOPPEL, ACQUESCENCE.

RECORD OF SURVEY
LOCATED IN THE NORTHWEST QUARTER OF
SECTION 15, TOWNSHIP 4N, RANGE 7E, W.M.
SKAMANIA COUNTY, STATE OF WASHINGTON

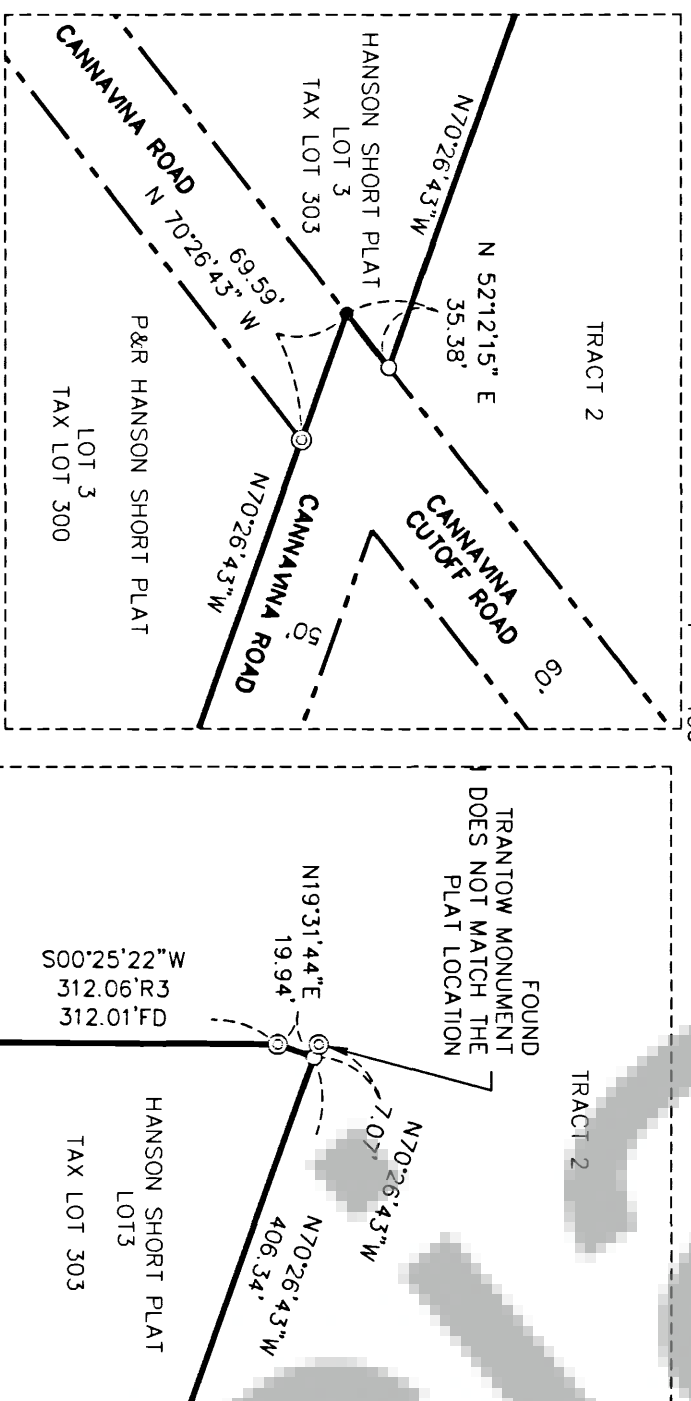
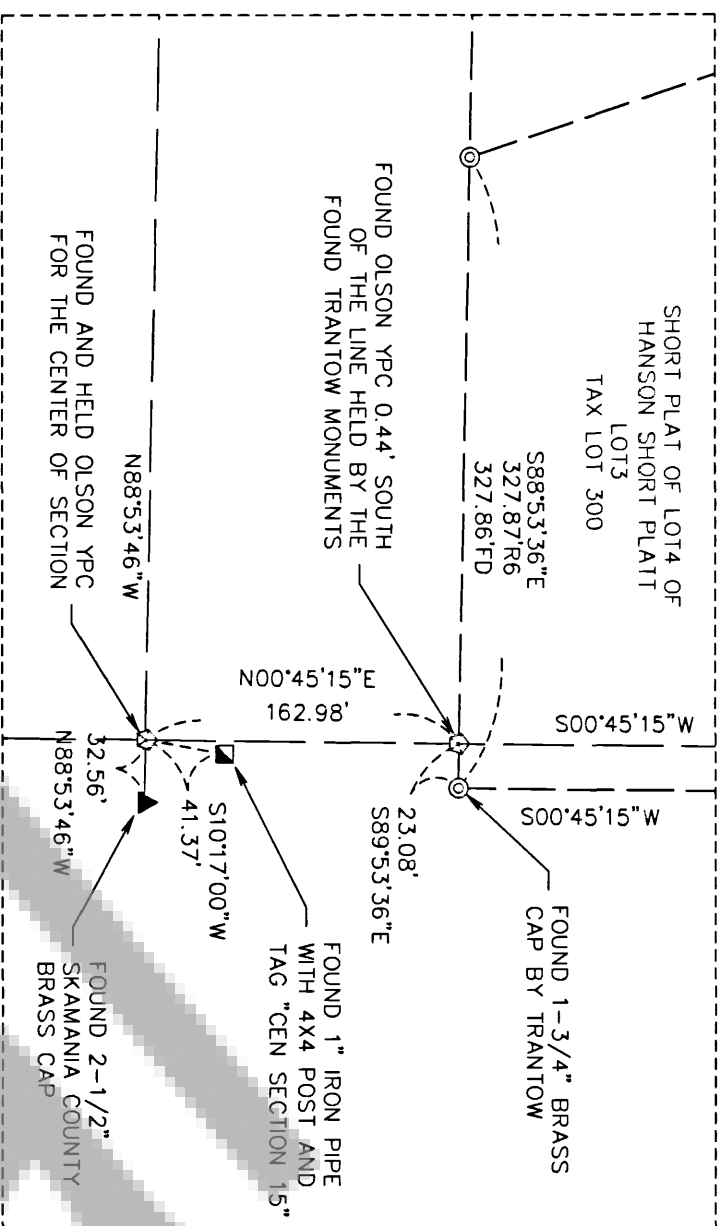

TRACT 1 LEGAL DESCRIPTION
A TRACT OF LAND BEING A PORTION OF THAT CERTAIN TRACT OF LAND DESCRIBED IN BOOK 157 OF DEEDS PAGE 19 OF SKAMANIA COUNTY RECORDS, LOCATED IN THE NORTHWEST QUARTER OF SECTION 15, TOWNSHIP 4 NORTH, RANGE 7 EAST OF THE WILLAMETTE MERIDIAN, SAID TRACT OF LAND BEING MORE PARTICULARLY DESCRIBED AS FOLLOWS:

COMMENCING AT THE NORTHEAST CORNER OF THE NORTHWEST QUARTER OF SAID SECTION 15, TOWNSHIP 4 NORTH, RANGE 7 EAST, OF THE WILLAMETTE MERIDIAN; THENCE NORTH 88°53'17" WEST, ALONG THE NORTH LINE OF SAID SECTION 15, 1134.58 FEET TO A POINT ON THE SOUTHWESTERLY RIGHT-OF-WAY OF WIND RIVER ROAD; THENCE SOUTH 30°44'34" EAST, ALONG THE WEST RIGHT-OF-WAY OF SAID WIND RIVER ROAD, 841.83 FEET; THENCE SOUTH 70°22'40" WEST, 357.48 FEET TO THE POINT OF BEGINNING OF THE TRACT BEING DESCRIBED; THENCE SOUTH 02°20'29" WEST, 264.36 FEET; THENCE SOUTH 14°21'15" WEST, 110.84 FEET; THENCE SOUTH 40°51'15" WEST, PARALLEL WITH THE EAST LINE OF THE NORTHWEST QUARTER OF SAID SECTION 15, 405.25 FEET; THENCE NORTH 88°30'21" WEST, 432.35 FEET; THENCE NORTH 81°19'36" WEST, 154.63 FEET; THENCE NORTH 72°01'36" WEST, 157.03 FEET; MORE OR LESS, TO THE CENTER LINE OF THE WIND RIVER; THENCE FOLLOWING THE CENTERLINE OF SAID WIND RIVER THE FOLLOWING EIGHT (8) COURSES: (1) THENCE NORTH 13°54'29" WEST, 156.66 FEET; (2) THENCE NORTH 07°50'45" WEST, 116.83 FEET; (3) THENCE NORTH 14°39'45" WEST, 94.91 FEET; (4) THENCE NORTH 27°53'52" EAST, 87.29 FEET; (5) THENCE NORTH 05°06'27" EAST, 56.69 FEET; (6) THENCE NORTH 88°32'52" EAST, 45.99 FEET TO A POINT IN THE CENTERLINE OF SAID WIND RIVER, LAST SAID POINT BEING NORTH OF THE NORTHEASTERLY MOST ROCK OUTCROP ON THE SOUTHEAST BANK OF SAID WIND RIVER, LEAVING THE CENTERLINE OF THE WIND RIVER; THENCE NORTH 36°51'01" EAST, 1037.57 FEET; THENCE SOUTH 74°49'05" EAST, 39.93 FEET; THENCE SOUTH 39°43'14" EAST, 142.98 FEET; THENCE SOUTH 24°27'49" EAST, 647.97 FEET TO THE POINT OF BEGINNING, CONTAINING 25.98 ACRES MORE OR LESS

TRACT 2 LEGAL DESCRIPTION
A TRACT OF LAND BEING A PORTION OF THAT CERTAIN TRACT OF LAND DESCRIBED IN BOOK 157 OF DEEDS PAGE 19 OF SKAMANIA COUNTY RECORDS, LOCATED IN THE NORTHWEST QUARTER OF SECTION 15, TOWNSHIP 4 NORTH, RANGE 7 EAST OF THE WILLAMETTE MERIDIAN, SAID TRACT OF LAND BEING MORE PARTICULARLY DESCRIBED AS FOLLOWS:

COMMENCING AT THE NORTHEAST CORNER OF THE NORTHWEST QUARTER CORNER OF SAID SECTION 15, TOWNSHIP 4 NORTH, RANGE 7 EAST, OF THE WILLAMETTE MERIDIAN; THENCE NORTH 88°53'17" WEST, ALONG THE NORTH LINE OF SAID SECTION 15, 1134.58 FEET TO A POINT ON THE SOUTHWESTERLY RIGHT-OF-WAY OF WIND RIVER ROAD; THENCE SOUTH 30°44'34" EAST, ALONG THE SAID SOUTHWESTERLY RIGHT-OF-WAY OF SAID WIND RIVER ROAD, 841.83 FEET TO THE POINT OF BEGINNING OF THE TRACT BEING DESCRIBED; THENCE SOUTH 30°44'34" EAST, ALONG THE SOUTHWESTERLY RIGHT-OF-WAY OF SAID WIND RIVER ROAD, 699.40 FEET TO A POINT ON A TANGENT CURVE CONCAVE NORTHEASTERLY AND HAVING A RADIUS OF 1472.40 FEET; THENCE SOUTHEASTERLY ALONG SAID TANGENT CURVE THROUGH A CENTRAL ANGLE OF 19°31'50" AN ARC LENGTH OF 501.84 FEET; THENCE SOUTH 00°45'15" WEST ALONG THE EAST LINE OF NORTHWEST QUARTER OF SECTION 15, 229.70 FEET TO A POINT ON THE NORTH LINE OF LOT 3 OF THE PAR HANSON SHORT PLAT OF LOT 4 OF THE PAR HANSON SHORT PLAT; THENCE NORTH 70°26'43" WEST, ALONG THE NORTH LINE OF SAID LOT 3 OF THE PAR HANSON SHORT PLAT AND ITS NORTHWESTERLY PROJECTION, 309.53 FEET TO A POINT ON THE SOUTHEASTERLY LINE OF LOT 3 OF HANSON SHORT PLAT; THENCE NORTH 52°12'15" EAST, ALONG THE SOUTHEASTERLY LINE OF SAID LOT 3, 35.38 FEET TO THE NORTHEAST CORNER OF SAID LOT 3; THENCE NORTH 70°26'43" WEST, ALONG THE MOST CORNER OF SAID LOT 3 OF THE HANSON SHORT PLAT, 406.34 FEET TO THE NORTHERLY MOST CORNER OF SAID LOT 3 OF THE HANSON SHORT PLAT; THENCE SOUTH 00°25'22" WEST ALONG THE WEST LINE OF SAID LOT 3 OF THE HANSON SHORT PLAT 312.01 FEET; THENCE NORTH 88°54'40" WEST, ALONG THE NORTH LINE OF LOT 3 AND LOT 2 OF SAID HANSON SHORT PLAT 658.09 FEET TO THE NORTHWEST CORNER OF SAID LOT 2; THENCE SOUTH 00°05'24" WEST, ALONG THE WEST LINE OF LOT 1 OF SAID HANSON SHORT PLAT 665.79 FEET TO A POINT ON THE SOUTH LINE OF THE NORTHWEST QUARTER OF SAID SECTION 15; THENCE NORTH 88°53'46" WEST ALONG THE SOUTH LINE OF SAID SOUTHWESTERLY QUARTER OF SECTION 15, 39.68 FEET TO THE CENTERLINE OF THE WIND RIVER; THENCE FOLLOWING THE CENTERLINE OF SAID WIND RIVER THE FOLLOWING SEVEN (7) COURSES: (1) NORTH 29°17'16" WEST, 279.45 FEET; (2) THENCE NORTH 33°53'16" WEST, 280.96 FEET; (3) THENCE NORTH 28°11'33" WEST, 213.80 FEET; (4) THENCE NORTH 45°07'45" WEST, 195.80 FEET; (5) THENCE NORTH 37°50'50" WEST, 196.10 FEET; (6) THENCE NORTH 23°35'15" WEST, 111.76 FEET; (7) THENCE NORTH 88°23'05" EAST, 123.96 FEET; THENCE SOUTH 72°01'36" EAST, 157.03 FEET; THENCE SOUTH 81°19'36" EAST, 154.63 FEET; THENCE SOUTH 88°30'21" EAST, 432.35 FEET; THENCE NORTH 00°45'15" EAST, PARALLEL WITH THE EAST LINE OF THE NORTHWEST QUARTER OF SAID SECTION 15, 405.25 FEET; THENCE NORTH 14°21'14" EAST, 110.84 FEET; THENCE NORTH 02°20'29" EAST, 264.36 FEET; THENCE NORTH 70°22'40" EAST, 357.48 FEET TO THE POINT OF BEGINNING, CONTAINING 30.50 ACRES MORE OR LESS

TRACT 3 LEGAL DESCRIPTION
THE NORTHWEST QUARTER OF SECTION 15, TOWNSHIP 4 NORTH, RANGE 7 EAST OF THE WILLAMETTE MERIDIAN, EXCEPT THAT PORTION THEREOF THAT PORTION INCLUDED IN HANSON SHORT PLAT AS RECORDED IN BOOK 3 PAGE 116 SKAMANIA COUNTY RECORDS, AND EXCEPT THAT PORTION THEREOF INCLUDED IN PLAT OF EL DICANISO AL RIO AS RECORDED IN BOOK A PAGE 90 OF SKAMANIA COUNTY RECORDS, AND EXCEPTING A TRACT OF LAND DESCRIBED MORE PARTICULARLY AS FOLLOWS:

COMMENCING AT THE NORTHEAST CORNER OF THE NORTHWEST QUARTER CORNER OF SAID SECTION 15, TOWNSHIP 4 NORTH, RANGE 7 EAST, OF THE WILLAMETTE MERIDIAN; THENCE NORTH 88°53'17" WEST, ALONG THE NORTH LINE OF SAID SECTION 15, 1134.58 FEET TO A POINT ON THE SOUTHWESTERLY RIGHT-OF-WAY OF WIND RIVER ROAD; THENCE SOUTH 30°44'34" EAST, ALONG THE SOUTHWESTERLY RIGHT-OF-WAY OF SAID WIND RIVER ROAD, 841.83 FEET TO THE POINT OF BEGINNING OF THE TRACT BEING DESCRIBED; THENCE SOUTH 30°44'34" EAST, ALONG THE SOUTHWESTERLY RIGHT-OF-WAY OF SAID WIND RIVER ROAD, 699.40 FEET TO A POINT ON A TANGENT CURVE CONCAVE NORTHEASTERLY AND HAVING A RADIUS OF 1472.40 FEET; THENCE SOUTHEASTERLY ALONG SAID TANGENT CURVE THROUGH A CENTRAL ANGLE OF 19°31'50" AN ARC LENGTH OF 501.84 FEET; THENCE SOUTH 00°45'15" WEST ALONG THE EAST LINE OF NORTHWEST QUARTER OF SECTION 15, 229.70 FEET TO A POINT ON THE NORTH LINE OF LOT 3 OF THE PAR HANSON SHORT PLAT OF LOT 4 OF THE PAR HANSON SHORT PLAT; THENCE NORTH 70°26'43" WEST, ALONG THE NORTH LINE OF SAID LOT 3 OF THE PAR HANSON SHORT PLAT AND ITS NORTHWESTERLY PROJECTION, 309.53 FEET TO A POINT ON THE SOUTHEASTERLY LINE OF LOT 3 OF HANSON SHORT PLAT; THENCE NORTH 52°12'15" EAST, ALONG THE SOUTHEASTERLY LINE OF SAID LOT 3, 35.38 FEET TO THE NORTHEAST CORNER OF SAID LOT 3; THENCE NORTH 70°26'43" WEST, ALONG THE NORTH LINE OF SAID LOT 3 OF HANSON SHORT PLAT, 406.34 FEET TO THE NORTHERLY MOST CORNER OF SAID LOT 3 OF HANSON SHORT PLAT; THENCE SOUTH 00°25'22" WEST ALONG THE WEST LINE OF SAID LOT 3 OF HANSON SHORT PLAT 312.01 FEET; THENCE NORTH 88°54'40" WEST, ALONG THE NORTH LINE OF LOT 3 AND LOT 2 OF SAID HANSON SHORT PLAT 658.09 FEET TO THE NORTHWEST CORNER OF SAID LOT 2; THENCE SOUTH 00°05'24" WEST, ALONG THE WEST LINE OF LOT 1 OF SAID HANSON SHORT PLAT 665.79 FEET TO A POINT ON THE SOUTH LINE OF THE NORTHWEST QUARTER OF SAID SECTION 15; THENCE NORTH 88°53'46" WEST ALONG THE SOUTH LINE OF SAID SOUTHWESTERLY QUARTER OF SECTION 15, 39.68 FEET TO THE CENTERLINE OF THE WIND RIVER; THENCE FOLLOWING THE CENTERLINE OF SAID WIND RIVER THE FOLLOWING SEVEN (7) COURSES: (1) NORTH 29°17'16" WEST, 279.45 FEET; (2) THENCE NORTH 33°53'16" WEST, 280.96 FEET; (3) THENCE NORTH 28°11'33" WEST, 213.80 FEET; (4) THENCE NORTH 45°07'45" WEST, 195.80 FEET; (5) THENCE NORTH 37°50'50" WEST, 196.10 FEET; (6) THENCE NORTH 23°35'15" WEST, 111.76 FEET; (7) THENCE NORTH 88°23'05" EAST, 123.96 FEET; (8) THENCE NORTH 07°50'45" WEST, 116.83 FEET; (9) THENCE NORTH 14°39'45" WEST, 94.91 FEET; (10) THENCE NORTH 06°00'50" WEST, 87.29 FEET; (11) THENCE NORTH 05°06'27" WEST, 56.69 FEET; (12) THENCE NORTH 27°53'52" EAST, 44.74 FEET; (13) THENCE NORTH 81°19'36" EAST, 154.63 FEET; (14) THENCE NORTH 88°32'32" EAST, 45.99 FEET TO A POINT IN THE CENTERLINE OF SAID WIND RIVER, LAST SAID POINT BEING NORTH OF THE NORTHEASTERLY MOST ROCK OUTCROP ON THE SOUTHEAST BANK OF SAID WIND RIVER, LEAVING THE CENTERLINE OF THE WIND RIVER; THENCE NORTH 36°51'01" EAST, 1037.57 FEET; THENCE SOUTH 74°49'05" EAST, 39.93 FEET; THENCE SOUTH 39°43'14" EAST, 142.98 FEET; THENCE SOUTH 24°27'49" EAST, 647.97 FEET; THENCE NORTH 70°22'40" EAST, 357.48 FEET TO THE POINT OF BEGINNING.

THE NORTH HALF OF THE SOUTHWEST QUARTER OF SECTION 15, TOWNSHIP 4 NORTH, RANGE 7 EAST OF THE WILLAMETTE MERIDIAN, EXCEPT THAT PORTION THEREOF LYING NORTH EASTERLY OF THE CENTERLINE OF THE WIND RIVER
THE NORTH HALF OF THE SOUTH HALF OF THE SOUTHWEST QUARTER, AND THE NORTH HALF OF THE NORTHWEST QUARTER OF THE SOUTHEAST QUARTER OF SECTION 15, TOWNSHIP 4 NORTH, RANGE 7 EAST OF THE WILLAMETTE MERIDIAN.

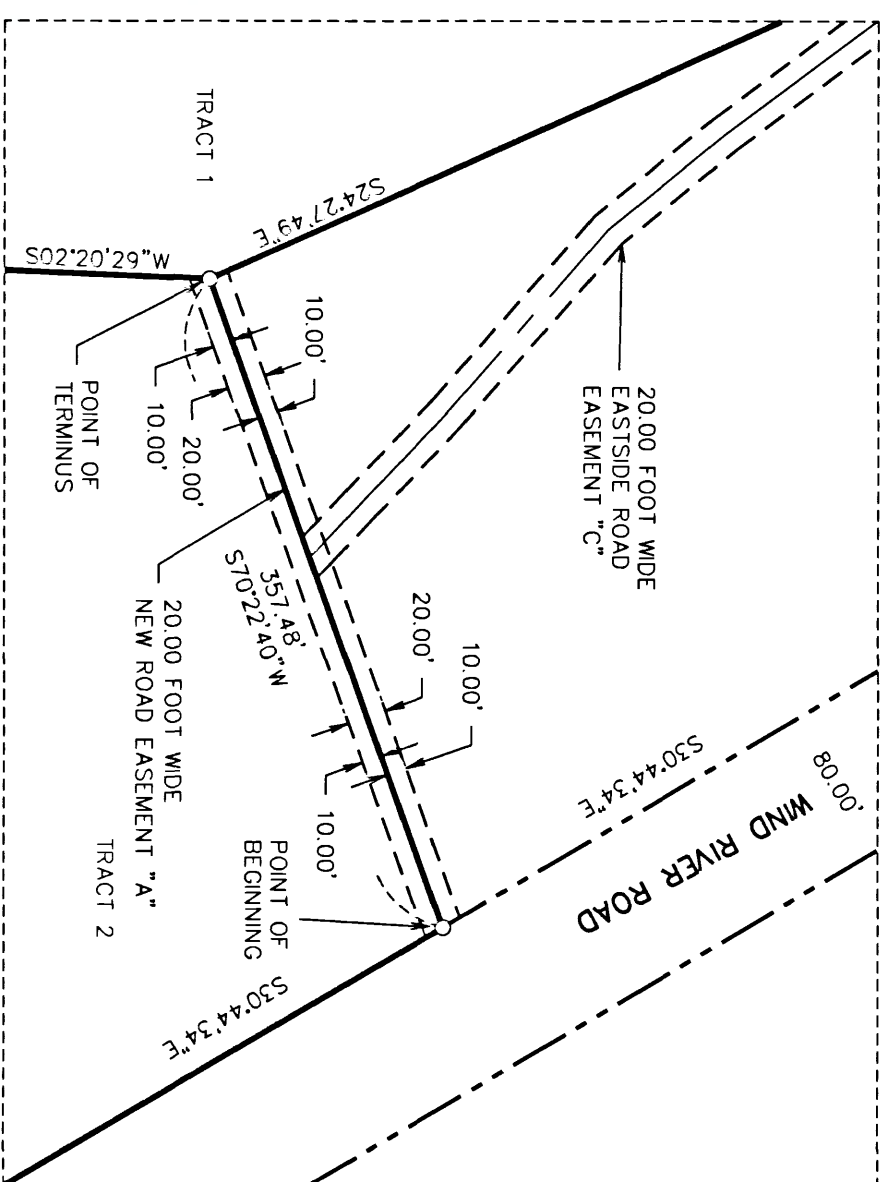

NEW ROAD EASEMENT 'A'
SCALE - FEET
1" = 100'

LEGAL DESCRIPTION
A STRIP OF LAND 20.00 FEET WIDE, BEING A PORTION OF THAT CERTAIN TRACT OF LAND DESCRIBED IN BOOK 157 OF DEEDS PAGE 19 OF SKAMANIA COUNTY RECORDS, LOCATED IN THE NORTHWEST QUARTER OF SECTION 15, TOWNSHIP 4 NORTH, RANGE 7 EAST, SAID STRIP OF LAND LYING 10 FEET ON EACH SIDE OF THE FOLLOWING DESCRIBED CENTERLINE:

COMMENCING AT THE NORTHEAST CORNER OF THE NORTHWEST QUARTER CORNER OF SAID SECTION 15, TOWNSHIP 4 NORTH, RANGE 7 EAST, OF THE WILLAMETTE MERIDIAN; THENCE NORTH 88°53'17" WEST, ALONG THE NORTH LINE OF SAID SECTION 15, 1134.58 FEET TO A POINT ON THE SOUTHWESTERLY RIGHT-OF-WAY OF WIND RIVER ROAD; THENCE SOUTH 30°44'34" EAST, ALONG THE SAID SOUTHWESTERLY RIGHT-OF-WAY OF SAID WIND RIVER ROAD, 841.83 FEET TO THE POINT OF BEGINNING OF THE CENTERLINE OF SAID 20.00 FOOT WIDE STRIP OF LAND; THENCE SOUTH 70°22'40" WEST, ALONG THE NORTHERLY MOST LINE OF SAID TRACT 2, 357.48 FEET TO A POINT ON THE EAST LINE OF TRACT 1 AND THE NORTHWESTERLY MOST CORNER OF SAID TRACT 2, THE SIDELINES OF SAID STRIP OF LAND TO BE LENGTHENED OR SHORTENED AS NECESSARY TO INTERSECT THE EAST LINE OF TRACT 1.

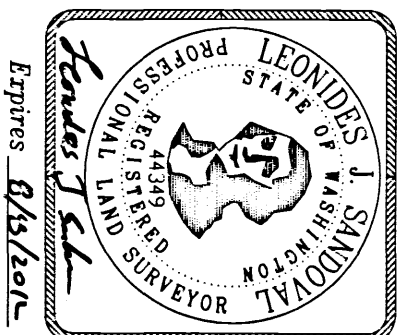
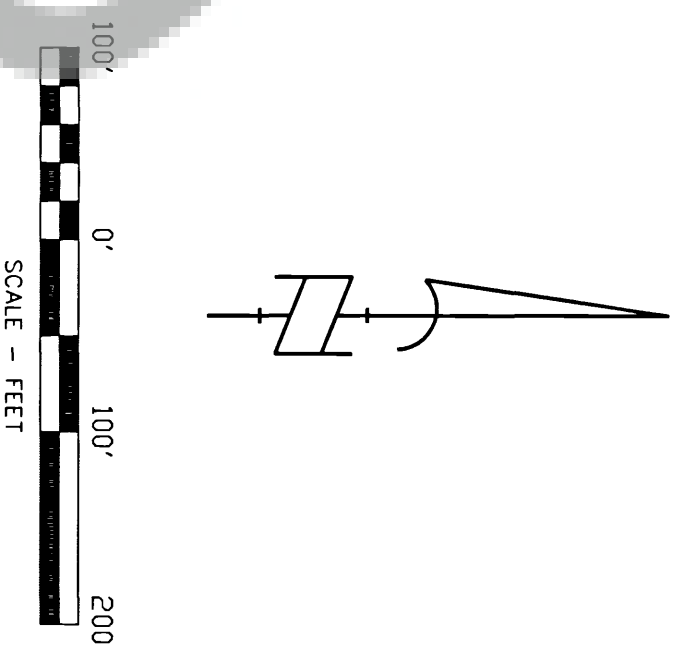

TRANTOW SURVEYING
LAND SURVEYING • PLANNING
302 W. STEUBEN ST., SUITE 1
P.O. BOX 786
BINGEN, WA 98605
Tel: (509)493-3111

OWNER
WILHELM BIRKENFELD TRUST

SHEET 2 OF 4			
1/4	SEC	T.	R.
<input checked="" type="checkbox"/>	15	4N	7E
<input type="checkbox"/>			

RECORD OF SURVEY
LOCATED IN THE NORTHWEST QUARTER OF
SECTION 15, TOWNSHIP 4N, RANGE 7E, W.M.
SKAMANIA COUNTY, STATE OF WASHINGTON

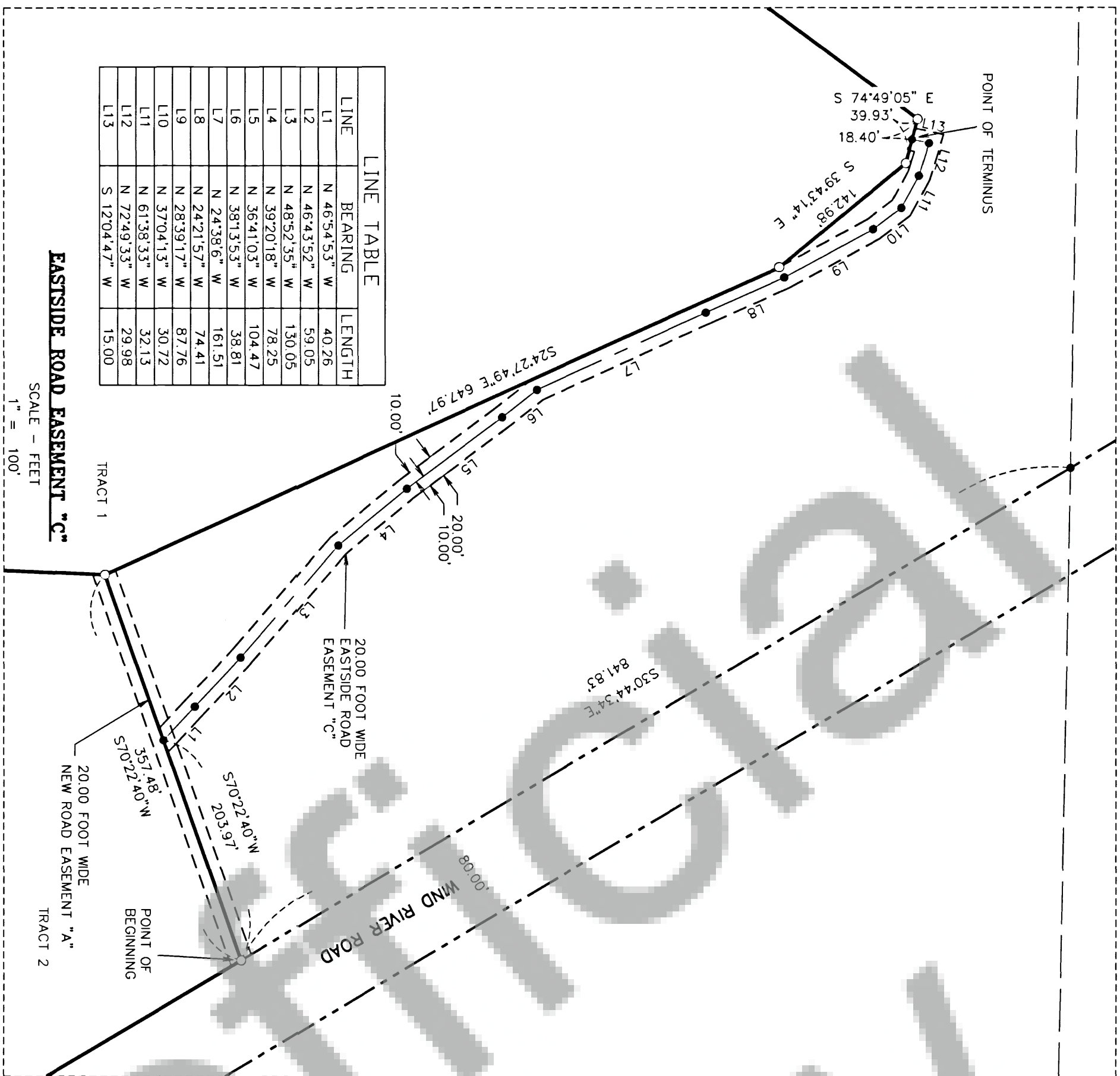

LINE	BEARING	LENGTH
L1	N 46°54'53" W	40.26
L2	N 46°43'52" W	59.05
L3	N 48°52'35" W	130.05
L4	N 39°20'18" W	78.25
L5	N 36°41'03" W	104.47
L6	N 38°13'53" W	38.81
L7	N 24°38'6" W	161.51
L8	N 24°21'57" W	74.41
L9	N 28°39'17" W	87.76
L10	N 37°04'13" W	30.72
L11	N 61°38'33" W	32.13
L12	N 72°49'33" W	29.98
L13	S 12°04'47" W	15.00

EASTSIDE ROAD EASEMENT "C"

A STRIP OF LAND 20.00 FEET WIDE, BEING A PORTION OF LAND DESCRIBED IN BOOK 157 OF DEEDS, PAGE 19 OF SKAMANIA COUNTY RECORDS, LOCATED IN THE NORTHWEST QUARTER OF SECTION 15, TOWNSHIP 4 NORTH, RANGE 7 EAST, SAID STRIP OF LAND LYING 10 FEET ON EACH SIDE OF THE FOLLOWING DESCRIBED CENTERLINE:

COMMENCING AT THE NORTHEAST CORNER OF THE NORTHWEST QUARTER CORNER OF SAID SECTION 15, TOWNSHIP 4 NORTH, RANGE 7 EAST, OF THE WILLAMETTE MERIDIAN; THENCE NORTH 88°53'17" WEST, ALONG THE NORTH LINE OF SAID SECTION 15, 1134.58 FEET TO A POINT ON THE NORTH LINE OF SAID SECTION 15, 1134.58 FEET TO A POINT ON THE SOUTHWESTERLY RIGHT-OF-WAY OF WIND RIVER ROAD; THENCE SOUTH 30°44'34" EAST, ALONG THE SAID SOUTHWESTERLY RIGHT-OF-WAY OF SAID WIND RIVER ROAD, 841.83 FEET; THENCE SOUTH 70°22'40" WEST, 203.97 FEET TO THE POINT OF BEGINNING OF THE CENTERLINE BEING DESCRIBED; THENCE NORTH 46°54'53" WEST, 40.26 FEET; THENCE NORTH 46°43'52" WEST 59.05 FEET; THENCE NORTH 36°41'03" WEST, 104.47 FEET; THENCE NORTH 39°20'18" WEST, 78.25 FEET; THENCE NORTH 24°38'06" WEST, 161.51 FEET; THENCE NORTH 24°21'57" WEST, 74.41 FEET; THENCE NORTH 28°39'17" WEST, 87.76 FEET; THENCE NORTH 37°04'13" WEST, 30.72 FEET; THENCE NORTH 61°38'33" WEST, 32.13 FEET; THENCE NORTH 72°49'33" WEST, 29.98 FEET; THENCE SOUTH 12°04'47" WEST, 15.00 FEET TO A POINT ON THE NORTH LINE OF TRACT 1 AND THE TERMINUS OF SAID CENTERLINE LAST SAID POINT BEING SOUTH 74°49'05" EAST 18.40 FEET FROM THE NORTHERN MOST CORNER OF SAID TRACT 1, THE SIDELINES OF SAID 20.00 FOOT STRIP OF LAND TO BE LENGTHENED OR SHORTENED AS NECESSARY TO INTERSECT THE NORTHERLY LINE OF SAID TRACT 1 AND THE NORTH LINE OF TRACT 2.

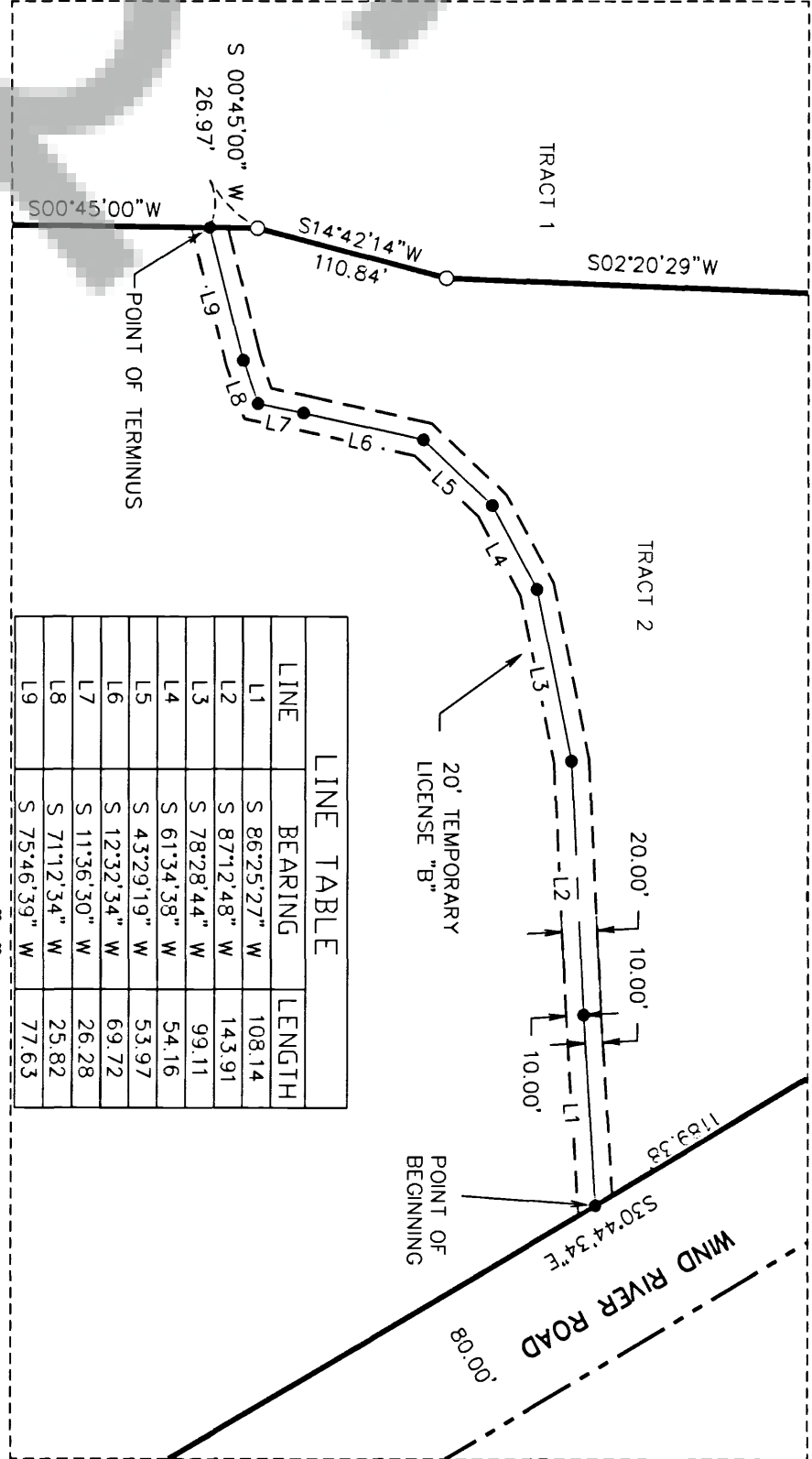
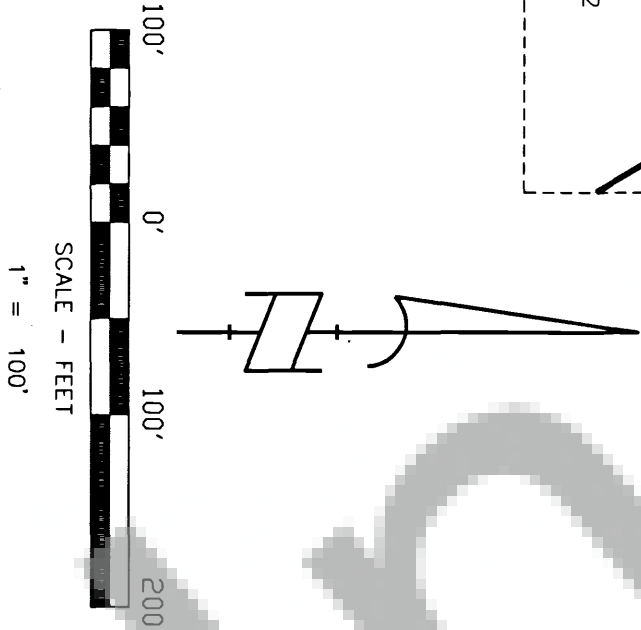

LINE	BEARING	LENGTH
L1	S 86°25'27" W	108.14
L2	S 87°12'48" W	143.91
L3	S 78°28'44" W	99.11
L4	S 61°34'38" W	94.16
L5	S 43°29'19" W	53.97
L6	S 12°32'34" W	69.72
L7	S 11°36'30" W	26.28
L8	S 71°12'34" W	25.82
L9	S 75°46'39" W	77.63

TEMPORARY LICENSE "B"

A STRIP OF LAND 20.00 FEET WIDE, BEING A PORTION OF LAND DESCRIBED IN BOOK 157 OF DEEDS PAGE 19 OF SKAMANIA COUNTY RECORDS, LOCATED IN THE NORTHWEST QUARTER OF SECTION 15, TOWNSHIP 4 NORTH, RANGE 7 EAST, SAID STRIP OF LAND LYING 10 FEET ON EACH SIDE OF THE FOLLOWING DESCRIBED CENTERLINE:

COMMENCING AT THE NORTHEAST CORNER OF THE NORTHWEST QUARTER OF SAID SECTION 15, TOWNSHIP 4 NORTH, RANGE 7 EAST, OF THE WILLAMETTE MERIDIAN; THENCE NORTH 88°53'17" WEST, ALONG THE NORTH LINE OF SAID SECTION 15, 1134.58 FEET TO A POINT ON THE SOUTHWESTERLY RIGHT-OF-WAY OF WIND RIVER ROAD; THENCE SOUTH 30°44'34" EAST, ALONG SAID SOUTHWESTERLY RIGHT-OF-WAY OF WIND RIVER ROAD, 1189.38 FEET TO THE POINT OF BEGINNING OF THE CENTERLINE BEING DESCRIBED; THENCE SOUTH 86°25'27" WEST, 108.14 FEET; THENCE SOUTH 87°12'48" WEST, 143.91 FEET; THENCE SOUTH 78°28'44" WEST, 99.11 FEET; THENCE SOUTH 61°34'38" WEST, 94.16 FEET; THENCE SOUTH 43°29'19" WEST, 53.97 FEET; THENCE SOUTH 12°32'34" WEST, 69.72 FEET; THENCE SOUTH 11°36'30" WEST, 26.28 FEET; THENCE SOUTH 71°12'34" WEST, 25.82 FEET; THENCE SOUTH 75°46'39" WEST 77.63 FEET TO A POINT ON THE EAST LINE OF TRACT 1, AND THE POINT OF TERMINUS OF SAID CENTERLINE LAST SAID POINT BEING NORTH 00°45'00" EAST, 378.29 FEET FROM THE SOUTHEAST CORNER OF SAID TRACT 1, THE SIDELINES OF SAID 20.00 FOOT WIDE STRIP OF LAND TO BE LENGTHENED OR SHORTENED AS NECESSARY TO INTERSECT THE EAST LINE OF SAID TRACT 1, AND THE SOUTHWESTERLY RIGHT-OF-WAY OF WIND RIVER ROAD.

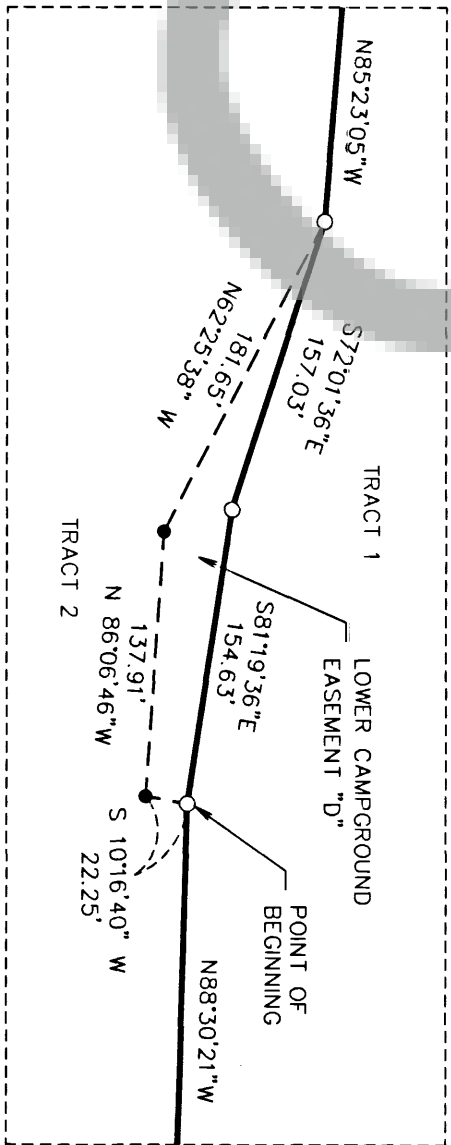

LOWER CAMPGROUND EASEMENT "D"

LOWER CAMPGROUND EASEMENT "D"

A TRACT OF LAND BEING A PORTION OF THAT CERTAIN TRACT OF LAND DESCRIBED IN BOOK 157 OF DEEDS PAGE 19 OF SKAMANIA COUNTY RECORDS, LOCATED IN THE NORTHWEST QUARTER OF SECTION 15, TOWNSHIP 4 NORTH, RANGE 7 EAST OF THE WILLAMETTE MERIDIAN, SAID TRACT OF LAND BEING MORE PARTICULARLY DESCRIBED AS FOLLOWS:

COMMENCING AT THE NORTHEAST CORNER OF SAID SECTION 15, TOWNSHIP 4 NORTH, RANGE 7 EAST, OF THE WILLAMETTE MERIDIAN; THENCE NORTH 88°53'17" WEST, ALONG THE NORTH LINE OF SAID SECTION 15, 1134.58 FEET TO A POINT ON THE SOUTHWESTERLY RIGHT-OF-WAY OF WIND RIVER ROAD; THENCE SOUTH 30°44'34" EAST, ALONG THE WEST RIGHT-OF-WAY OF SAID WIND RIVER ROAD, 841.83 FEET; THENCE SOUTH 70°22'40" WEST, 357.48 FEET; TO A POINT ON THE EAST LINE OF TRACT 1; THENCE ALONG THE EASTERLY AND SOUTHERLY BOUNDARY OF SAID TRACT 1, THE FOLLOWING FOUR (4) COURSES: (1) THENCE SOUTH 02°20'29" WEST, 264.36 FEET; (2) THENCE SOUTH 14°42'14" WEST, 110.84 FEET; (3) THENCE SOUTH 00°45'15" WEST, 405.25 FEET; (4) THENCE NORTH 88°30'21" WEST, 432.35 TO THE POINT OF BEGINNING OF THE TRACT OF LAND BEING DESCRIBED HEREIN; THENCE SOUTH 10°16'40" WEST, 22.25 FEET; THENCE NORTH 86°06'46" WEST, 137.91 FEET; THENCE NORTH 62°25'38" WEST, 181.65 FEET TO A POINT ON THE SOUTH LINE OF SAID TRACT 1; THENCE SOUTH 72°01'36" EAST, ALONG SAID SOUTH LINE OF TRACT 1, 157.03 FEET; THENCE SOUTH 81°19'36" EAST, CONTINUING ALONG THE SOUTH LINE OF SAID TRACT 1, 154.63 FEET TO THE POINT OF BEGINNING.

CONTAINING 6,480 SQUARE FEET MORE OR LESS

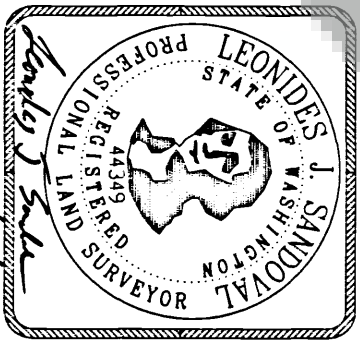

TRAN TOW SURVEYING
LAND SURVEYING • PLANNING

302 W. STEUBEN ST., SUITE 1

P.O. BOX 786
BINGEN, WA 98605

Tel: (509) 493-3111

OWNER
WILHELM BIRKENFELD
TRUST

SHEET 3 OF 4	1/4	SEC	T.	R.
WILLAMETTE MERIDIAN	15	4N.	7E	
SKAMANIA COUNTY, WASHINGTON				

RECORD OF SURVEY
LOCATED IN THE NORTHWEST QUARTER OF
SECTION 15, TOWNSHIP 4N, RANGE 7E, W.M.
SKAMANIA COUNTY, STATE OF WASHINGTON

PIPELINE EASEMENT "E"
LEGAL DESCRIPTION

A STRIP OF LAND 25.00 FEET WIDE, BEING A PORTION OF LAND DESCRIBED IN BOOK 157 OF DEEDS PAGE 19 OF SKAMANIA COUNTY RECORDS, LOCATED IN NORTHWEST QUARTER OF SECTION 15 AND THE NORTHEAST QUARTER OF SECTION 16, TOWNSHIP 4 NORTH, RANGE 7 EAST. SAID STRIP OF LAND LYING 15.00 FEET ON THE SOUTHWESTERLY SIDE AND 10.00 FEET ON THE NORTHEASTERLY SIDE OF THE FOLLOWING DESCRIBED LINE.

COMMENCING AT THE NORTHEAST CORNER OF THE NORTHWEST QUARTER OF SAID SECTION 15, TOWNSHIP 4 NORTH, RANGE 7 EAST, OF THE WILLAMETTE MERIDIAN; THENCE NORTH 88°53'17" WEST, ALONG THE NORTH LINE OF SAID SECTION 15, 1134.58 FEET TO A POINT ON THE SOUTHWESTERLY RIGHT-OF-WAY OF WIND RIVER ROAD; THENCE SOUTH 30°44'34" EAST, ALONG THE WEST RIGHT-OF-WAY OF SAID WIND RIVER ROAD, 841.83 FEET; THENCE SOUTH 70°22'40" WEST, 357.48 FEET TO A POINT ON THE EASTERLY SIDE OF TRACT 1; THENCE ALONG THE EASTERLY AND SOUTHERLY LINE OF TRACT 1 THE FOLLOWING EIGHT (8) COURSES: (1) THENCE SOUTH 02°20'29" WEST, 264.36 FEET; (2) THENCE SOUTH 14°42'14" WEST, 110.84 FEET; (3) THENCE SOUTH 00°45'15" WEST, 405.25 FEET; (4) THENCE NORTH 88°30'21" WEST, 432.35; (5) THENCE NORTH 81°19'36" WEST, 154.63 FEET; (6) THENCE NORTH 72°01'36" WEST, 157.03 FEET; (7) THENCE NORTH 85°23'05" WEST, 123.96 FEET; (8) THENCE SOUTH 83°58'02" WEST, 148.47 FEET MORE OR LESS TO THE CENTER LINE OF THE WIND RIVER; THENCE NORTHERLY FOLLOWING THE CENTERLINE OF SAID WIND RIVER FOR THE FOLLOWING THREE (3) COURSES: (1) THENCE NORTH 13°54'29" WEST, 156.86 FEET; (2) THENCE NORTH 07°50'45" WEST, 116.83 FEET; (3) THENCE NORTH 14°39'45" WEST, 51.25 FEET TO A POINT ON THE CENTERLINE OF AN EXISTING PIPE AND THE POINT OF BEGINNING OF THE CENTERLINE BEING DESCRIBED; THENCE FOLLOWING THE CENTERLINE OF AN EXISTING PIPE LINE TO THE WATER INTAKE BOX THE FOLLOWING TWENTY ONE (21) COURSES: (1) THENCE SOUTH 86°04'51" WEST, 65.79 FEET; (2) THENCE NORTH 36°38'45" WEST, 10.24 FEET; (3) THENCE NORTH 22°43'05" WEST, 195.41 FEET; (4) THENCE NORTH 28°03'40" WEST, 133.57 FEET; (5) THENCE NORTH 33°52'36" WEST, 107.71 FEET; (6) THENCE NORTH 33°41'03" WEST, 115.34 FEET; (7) THENCE NORTH 32°52'50" WEST, 128.92 FEET; (8) THENCE NORTH 35°47'23" WEST, 67.72 FEET; (9) THENCE NORTH 39°42'16" WEST, 30.53 FEET; (10) THENCE NORTH 43°21'55" WEST, 27.94 FEET; (11) THENCE NORTH 47°07'23" WEST, 28.12 FEET; (12) THENCE NORTH 50°54'15" WEST, 18.14 FEET; (13) THENCE NORTH 53°10'32" WEST, 65.91 FEET; (14) THENCE NORTH 56°57'01" WEST, 48.20 FEET; (15) THENCE NORTH 61°17'32" WEST, 56.12 FEET; (16) THENCE NORTH 59°58'29" WEST, 56.12 FEET; (17) THENCE NORTH 54°54'00" WEST, 28.01 FEET; (18) THENCE NORTH 59°16'54" WEST, 86.82 FEET; (19) THENCE NORTH 62°11'06" WEST, 11.04 FEET TO THE INTAKE BOX LOCATED AT AN EXISTING CREEK AND THE POINT OF TERMINUS OF THIS DESCRIPTION. THE SIDELINES OF SAID 25.00 FOOT WIDE STRIP OF LAND TO BE LENGTHENED OR SHORTENED AS NECESSARY TO INTERSECT THE WEST LINE OF TRACT 1.

LEGAL DESCRIPTION
ACCESS EASEMENT "E"

A STRIP OF LAND 15.00 FEET WIDE, BEING A PORTION OF THAT CERTAIN TRACT OF LAND DESCRIBED IN BOOK 157 OF DEEDS PAGE 19 OF SKAMANIA COUNTY RECORDS, LOCATED IN NORTHWEST QUARTER OF SECTION 15, TOWNSHIP 4 NORTH, RANGE 7 EAST. SAID STRIP OF LAND LYING 7.50 FEET ON EACH SIDE OF THE FOLLOWING DESCRIBED CENTERLINE.

COMMENCING AT THE NORTH SIXTEENTH CORNER COMMON TO SECTION 15 AND SECTION 16, TOWNSHIP 4 NORTH, RANGE 7 EAST, OF THE WILLAMETTE MERIDIAN; THENCE NORTH 00°43'31" WEST ALONG THE WEST LINE OF SAID SECTION 15, 495.83 FEET; THENCE NORTH 89°16'29" EAST, 204.30 FEET TO A POINT ON THE SOUTHWESTERLY SIDE OF A 25.00 FOOT WIDE PIPELINE EASEMENT AND THE POINT OF BEGINNING OF THE FOLLOWING EIGHT (8) COURSES: (1) THENCE SOUTH 11°22'41" EAST, 85.49 FEET; (2) THENCE SOUTH 03°04'22" EAST, 65.19 FEET; (3) THENCE SOUTH 06°34'24" WEST, 32.53 FEET; (4) THENCE SOUTH 70°33'46" WEST, 79.91 FEET; (5) THENCE SOUTH 40°16'25" WEST, 39.85 FEET; (6) THENCE SOUTH 30°26'28" WEST, 35.13 FEET; (7) THENCE SOUTH 00°18'20" WEST, 146.81 FEET; (8) THENCE SOUTH 17°28'27" WEST, 39.99 FEET MORE OR LESS TO THE NORTHEASTERLY RIGHT-OF-WAY OF SZDLO ROAD AND THE POINT OF TERMINUS OF THE CENTERLINE. THE SIDELINES OF SAID 15.00 FOOT WIDE STRIP OF LAND TO BE LENGTHENED OR SHORTENED AS NECESSARY TO INTERSECT THE NORTHEASTERLY RIGHT-OF-WAY OF SAID SZDLO ROAD AND THE SOUTHWESTERLY LINE OF SAID PIPELINE EASEMENT.

LINE	BEARING	LENGTH
L1	S 86°04'51" W	65.79
L2	N 36°38'45" W	10.24
L3	N 22°43'05" W	195.41
L4	N 28°03'40" W	133.57
L5	N 33°52'36" W	107.71
L6	N 33°41'03" W	115.34
L7	N 32°52'50" W	128.92
L8	N 35°47'23" W	67.72
L9	N 39°42'16" W	30.53
L10	N 43°21'55" W	27.94
L11	N 47°07'23" W	28.12
L12	N 50°54'13" W	18.14
L13	N 53°10'32" W	65.91
L14	N 56°57'01" W	48.20
L15	N 61°17'32" W	111.73
L16	N 59°58'29" W	56.12
L17	N 58°36'19" W	40.15
L18	N 60°18'01" W	28.90
L19	N 54°54'00" W	28.01
L20	N 59°16'54" W	86.82
L21	N 62°11'06" W	11.04
L22	S 11°22'41" E	85.49
L23	S 03°04'22" E	65.19
L24	S 06°34'24" W	32.53
L25	S 70°33'46" W	79.91
L26	S 40°16'25" W	39.85
L27	S 30°26'28" W	35.13
L28	S 00°18'20" W	146.81
L29	S 17°28'27" W	39.99

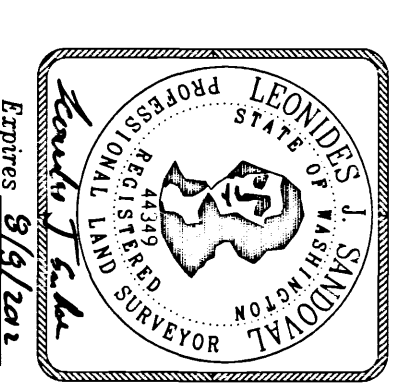
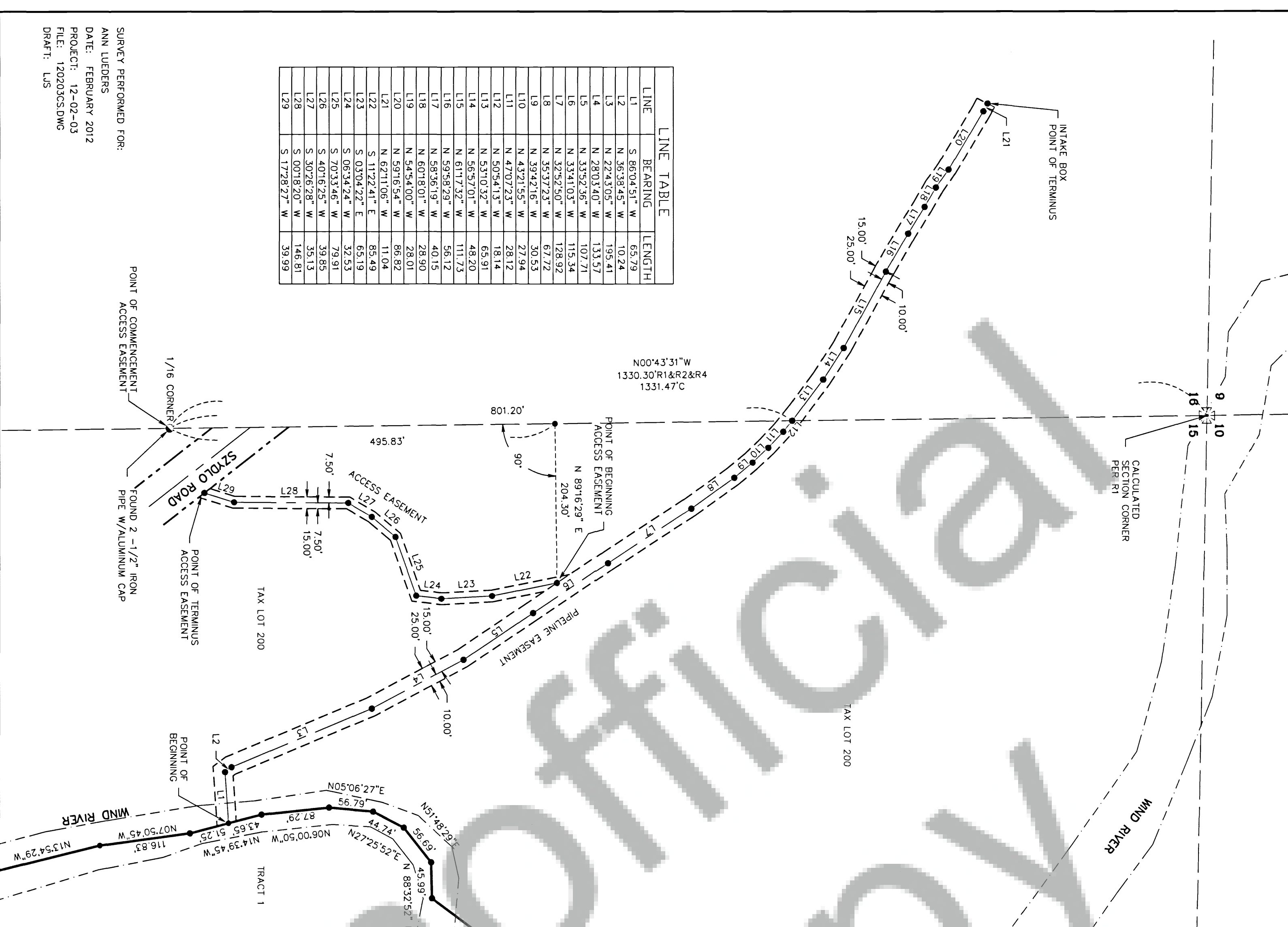

TRAN TOW SURVEYING
LAND SURVEYING • PLANNING

302 W. STEUBEN ST., SUITE 1
P.O. BOX 786
BINGEN, WA 98605
Tel: (509)493.3111

OWNER
WILHELM BIRKENFELD
TRUST

SHEET 4 OF 4
WILLAMETTE MERIDIAN
SKAMANIA COUNTY, WASHINGTON
1/4 SEC T. R.
15 4N 7E