

WHEN RECORDED RETURN TO:
Ian M Low
P.O Box 651
Stevenson, WA-98648

DOCUMENT TITLE(S)
Drive way and Parking Easement
REFERENCE NUMBER(S) of Documents assigned or released:
<input type="checkbox"/> Additional numbers on page _____ of document.
GRANTOR(S):
Ian and Aiko Low
<input type="checkbox"/> Additional names on page _____ of document.
GRANTEE(S):
Ian and Aiko Low
<input type="checkbox"/> Additional names on page _____ of document.
LEGAL DESCRIPTION (Abbreviated: i.e. Lot, Block, Plat or Section, Township, Range, Quarter):
Exhibit A
<input type="checkbox"/> Complete legal on page _____ of document.
TAX PARCEL NUMBER(S):
03 - 75 - 36 - 3 - 3 - 1500 - 00
03 - 75 - 36 - 3 - 3 - 1501 - 00
<input type="checkbox"/> Additional parcel numbers on page _____ of document.
The Auditor/Recorder will rely on the information provided on this form. The staff will not read the document to verify the accuracy or completeness of the indexing information.

LOW DRIVE WAY AND PARKING EASEMENT

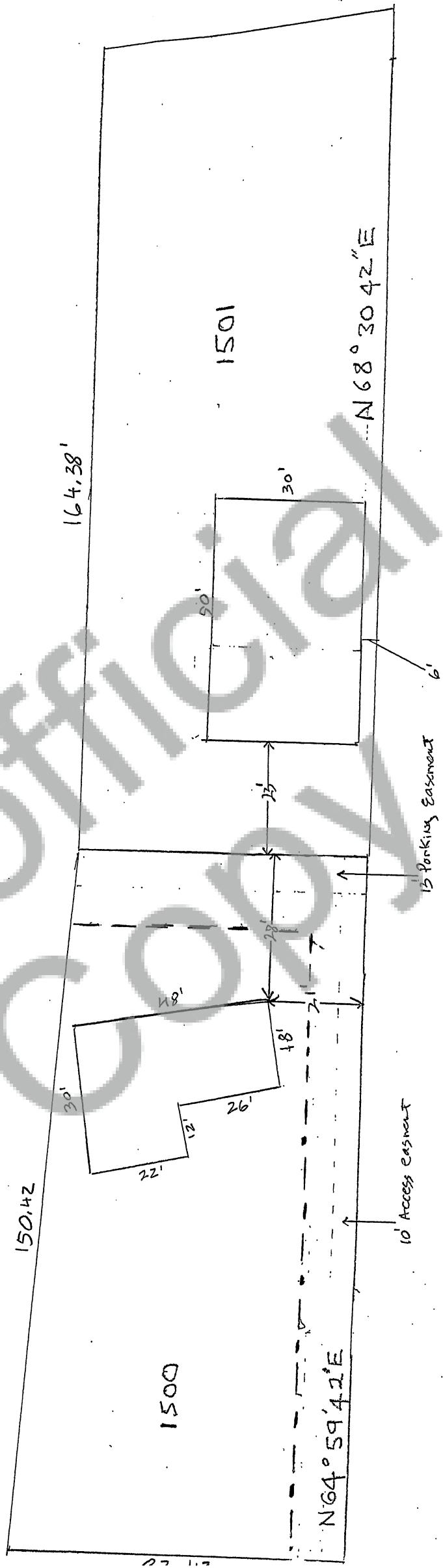

EXHIBIT 'A'

PARCEL I

A parcel of land in the Southeast Quarter of the Southeast Quarter of Section 36, Township 3 North, Range 7½ East of the Willamette Meridian, in the County of Skamania, State of Washington, described as follows:

Lots A & B of the Short Plat recorded in Book 'T' of Short Plats, Page 34, Skamania County Records.

Except that portion conveyed to Bonnie Johnson by instrument recorded in Auditor File No. 2004 155626.

PARCEL II

A tract of land in the Southeast Quarter of the Southeast Quarter of Section 36, Township 3 North, Range 7 East and the Southwest Quarter of the Southwest Quarter of Section 36, Township 3 North, Range 7½ East of the Willamette Meridian, in the City of Stevenson, County of Skamania and State of Washington and described more particularly as follows:

Commencing at the intersection of the South line of Stevenson Park Addition as shown on the map thereof recorded in Book 'A' at Page 38 of Plats with the centerline of Frank Johns Road; thence along said centerline, South 26°10'33" East, 88 feet to the Point of Beginning; thence South 64°06'02" West, 153.02 feet; thence North 61°00'06" East, 153.21 feet to said centerline; thence South 26°10'33" East, 8.28 feet to the point of beginning.

Gary H. Martin, Skamania County Assessor

Date 12-16-04 Parcel # 23 25 36 33 1500 00
1501 00
110

DOC # 2004155630
Page 2 of 3