

TERRA SURVEYING  
RECORD OF SURVEY  
LOCATED IN THE NORTHWEST QUARTER  
OF SECTION 15, TOWNSHIP 3 NORTH,  
RANGE 10 EAST, WILLAMETTE MERIDIAN,  
SKAMANIA COUNTY, WASHINGTON.

- LEGEND:
- SET 5/8" X 30" IRON ROD WITH YELLOW PLASTIC CAP
  - FOUND MONUMENT OF RECORD
  - CALCULATED, NOT FOUND OR SET
  - ( ) DEED OR PLAT CALL

EQUIPMENT:  
TOPCON GPT WITH A 5 SECOND HORIZONTAL ACCURACY. LAST INSPECTED IN MARCH 2009 BY P.P.I. GROUP OF PORTLAND. TRAVERSE CLOSURES CONTAINED A MAXIMUM 4" ANGULAR ADJUSTMENT AND MAXIMUM COMPASS ADJUSTED ERROR OF CLOSURE OF 1 : 5000. ANGLES WERE ADJUSTED BEFORE THE LEAST SQUARES ADJUSTMENT WAS APPLIED.  
LOCUS STATIC G.P.S RECEIVERS BY SOKKIA WITH HORIZONTAL ACCURACY OF 5MM + 1PPM.

NARRATIVE:  
THE PURPOSE OF THIS SURVEY WAS TO DEFINE THE PROPERTY BOUNDARY OF TAX LOT 400 AS DESCRIBED IN QUITCLAIM DEED BOOK 65, PAGE 202. I PROCEEDED TO BREAKDOWN THE NORTHWEST QUARTER OF SECTION 15 OF TOWNSHIP 3 NORTH, RANGE 10 EAST. THIS WAS ACCOMPLISHED BY TIEING THE NORTH, WEST, EAST AND SOUTH QUARTER CORNERS OF SAID SECTION 15. THE LEGAL CENTER OF THE SECTION WAS DETERMINED BY INTERSECTING THESE QUARTER CORNER LINES, WHICH FOLLOWS STANDARD SECTION BREAKDOWN PROCEDURES. THE MONUMENTS WHICH I FOUND AT THE QUARTER CORNERS ARE NOTED ON THE FACE OF THIS SURVEY. MONUMENTS WERE SET AT THE BOUNDARY CORNERS AND THE EASTERN RIGHT OF WAY OF LACOCK-KELCHNER ROAD AS DESCRIBED IN THE PROPERTY DEED. THE ROADS ARE SHOWN ON THE FACE OF THIS SURVEY BASED ON AERIAL LOCATIONS NOT FIELD TIED POSITIONS, WITH THE EXCEPTION OF AT THE TWO PROPERTY CORNERS AT THE SAID RIGHT OF WAY.  
SEE FACE OF THIS SURVEY FOR MORE DETAILS.

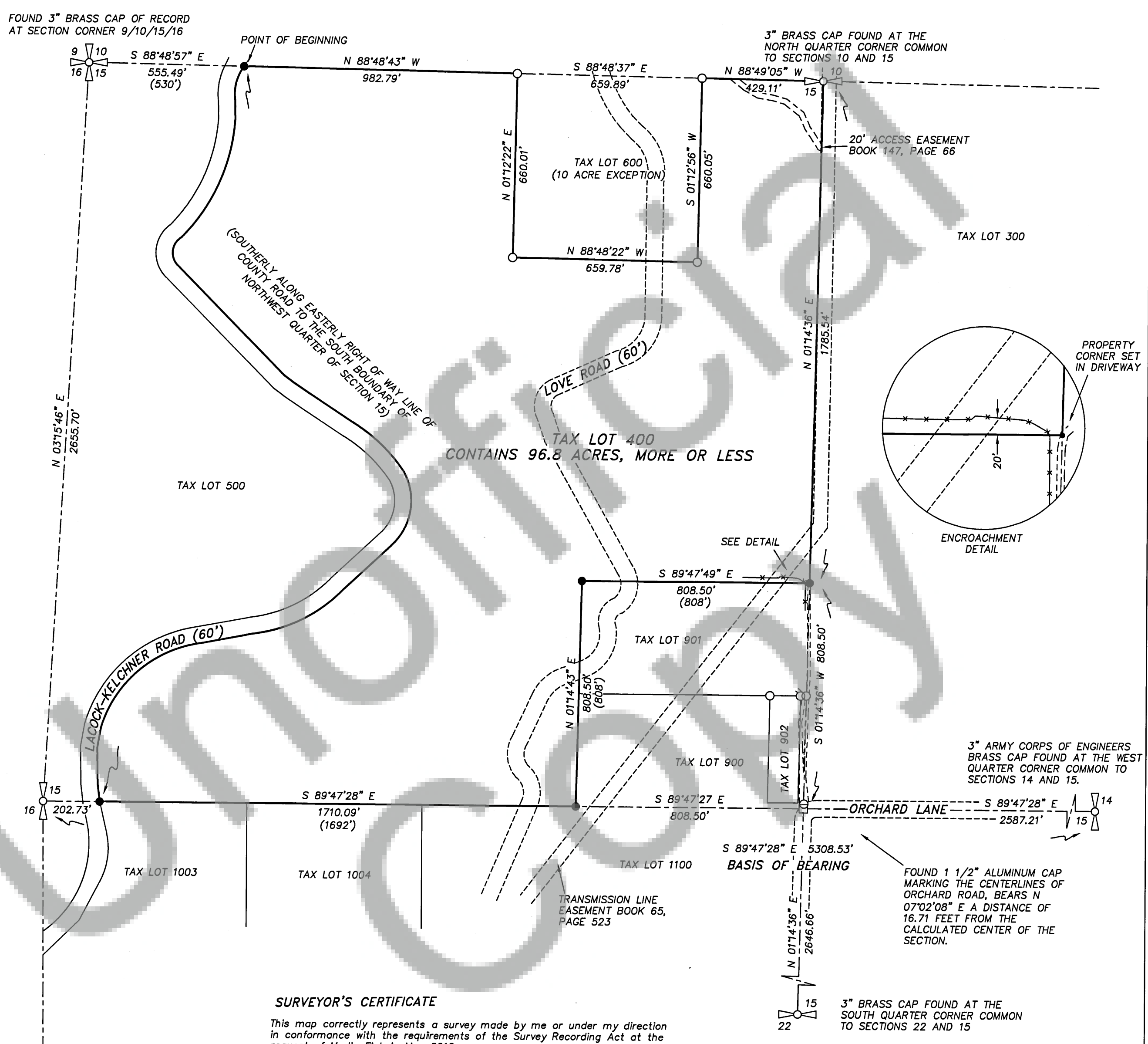

SURVEYOR'S CERTIFICATE  
This map correctly represents a survey made by me or under my direction in conformance with the requirements of the Survey Recording Act at the request of Merlin Fink in May 2012.  
*Erik M. Carlson*  
Certificate Number 43141

AUDITOR'S CERTIFICATE  
State of Washington)  
County of Skamania)  
I hereby certify that within instrument of writing filed by Erik M. Carlson P.L.S of Terra Surveying on 16th of May 2012.  
Auditor's File number 2012180677  
Recorder of Skamania County, Washington. Melissa Anderson  
Skamania County Auditor Timothy O. Todd

BASIS OF BEARING:  
SOUTH LINE OF THE NORTHWEST QUARTER, AS SURVEYED BY L.S. 15673 AND FILED IN BOOK 3, PAGE 40 OF SKAMANIA COUNTY SURVEY RECORDS.  
LEGAL DESCRIPTION:  
DESCRIBED ON QUITCLAIM DEED BOOK 65, PAGE 202, SKAMANIA COUNTY RECORDS.  
REFERENCES:  
SKAMANIA COUNTY BOOK OF SHORT PLAT BOOK 2, PAGE 151  
SKAMANIA COUNTY BOOK OF SURVEYS BOOK 2, PAGE 263  
SKAMANIA COUNTY BOOK OF SURVEYS BOOK 3, PAGE 40  
SKAMANIA COUNTY BOOK OF SURVEYS BOOK 3, PAGE 43  
SKAMANIA COUNTY BOOK OF SURVEYS BOOK 3, PAGE 339  
SKAMANIA COUNTY DEED BOOK 65, PAGE 202  
SKAMANIA COUNTY EASEMENT BOOK 147, PAGE 66  
SKAMANIA COUNTY DEED BOOK 120, PAGE 912

PROPERTY BOUNDARY SURVEY  
for  
MERLIN FINK

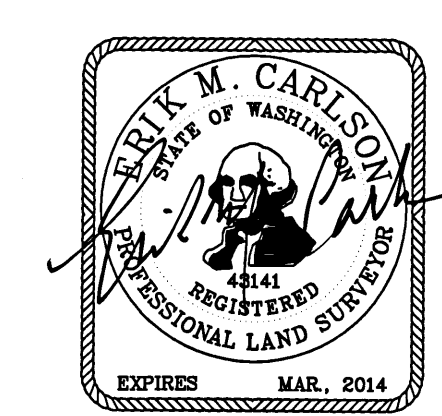

TERRA SURVEYING  
DATE MONUMENTED: MAY 14, 2012  
SCALE: 1" = 300'  
PROJECT: 12039BOUND  
ASSESSORS MAP: 3-10-15, TAX LOT 400  
P.O. BOX 617  
HOOD RIVER, OREGON 97031  
PHONE & FAX: (541) 386-4531  
E-Mail: terra@gorge.net  
www.terralandsurveying.com