

LOCATED IN A PORTION OF THE SW 1/4 OF THE NW 1/4 OF SECTION
33, T2N, R5E, W.M. SKAMANIA COUNTY, WASHINGTON

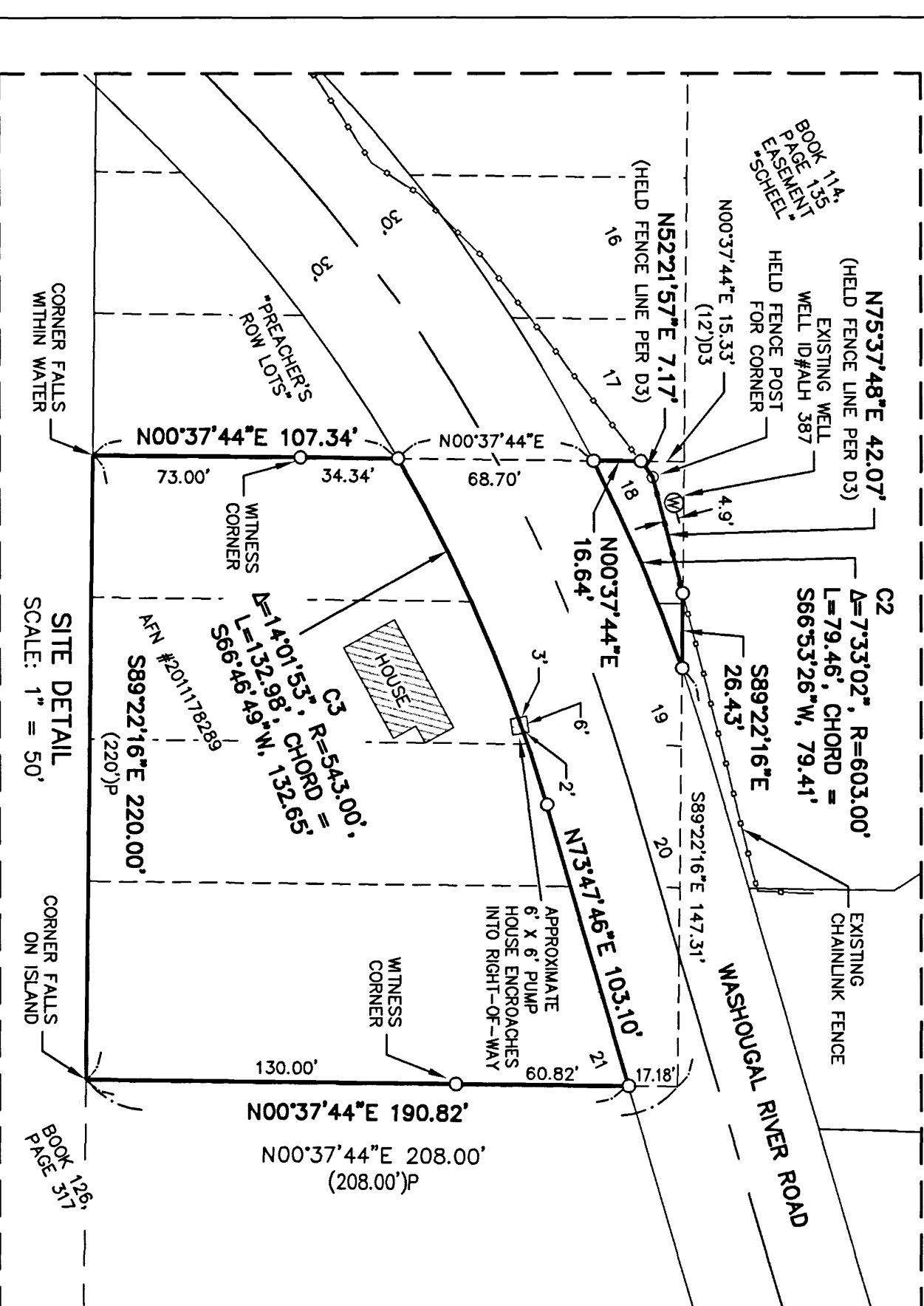

FILED FOR RECORD THIS 30th DAY OF January 2012 AT

THIS MAP IS A TRUE AND CORRECT REPRESENTATION OF LANDS ACTUALLY SURVEYED BY ME, OR UNDER MY DIRECTION IN CONFORMANCE WITH THE REQUIREMENTS OF THE SURVEY RECORDING ACT AT THE REQUEST OF REEKEE PROPERTIES IN NOVEMBER, 2011.

DATE 1-30-12

THE PURPOSE OF THIS SURETY WAS TO LOCATE THE PROPERTY BOUNDARIES AND THE WELL THAT WAS CONSTRUCTED BY THE PREVIOUS OWNERS. I HELD THE BOUNDARIES OF LOTS 18, 19, 20 AND 21 OF PREACHERS ROW LOTS FROM THE ORIGINAL PLAT DATA, AND MONUMENTS FOUND NEAR THE LOT CORNERS AS SHOWN. WASHOQUE RIVER ROAD WAS SURVEYED BY HOLDING THE AS TRAVELED LOCATION, AND FROM SOME FOUND MONUMENTS AS SHOWN. SHEET 2 DETAILS SOME DEED GAPS AND OVERLAPS THAT OCCUR WITH THIS PROPERTY. THE CLIENT HAS BEEN ADVISED TO SEEK LEGAL COUNCIL FOR THESE TITLE ISSUES AND OTHERS. MY CLIENT OWNS THE 10 FOOT MUD STRIP OF LAND DETACHED ON EITHER SHEET ONE OR TWO. MR. LEE SCHEP, OWNER OF LAND DESCRIBED IN EASEMENT RECORDED AS BOOK 114, PAGE 135 CONTENDS THAT THERE IS NO EASEMENT AND THE WELL THAT WE LOCATED ON HIS LAND IS WITHOUT EASEMENT. THE REFERENCED EASEMENT DOES NOT AGREE AND ALLOWS THEIR CLIENT PROPERTY TO LOCATE THE WELL AND ENJOY A 10.5 FOOT WIDE EASEMENT EXTENDING TO THE WELL FROM LOTS 18, 19, 20 AND 21.

CURVE 1
 Δ=18°02'00"
 R=603.00'
 L=189.79'
 CHORD = 554.0555"W, 189.01'

CURVE 2
 Δ=73°32'02"
 R=603.00'
 L=79.46'
 CHORD = 566.5326"W, 79.41'

CURVE 3
 Δ=14°01'53"
 R=543.00'
 L=132.68'
 CHORD = 566.4649"W, 132.6555'

CURVE 4
 Δ=3°07'49"
 R=603.00'
 L=32.94'
 CHORD = 572.1351"W, 32.94'

- FOUND MONUMENT AS NOTED HEREON
- SET 1/2" BY 30" IRON ROD W/ RPC "HULT 23203", ON 12-02-11

W/YPC INDICATES WITH YELLOW PLASTIC CAP MARKED
W/RPC INDICATES WITH RED PLASTIC CAP MARKED

(D)01 INDICATES CALCULATED OR RECORD VALUE PER BOOK 184, PAGE 757
 (D)02 INDICATES CALCULATED OR RECORD VALUE PER BOOK 126, PAGE 317
 (D)03 INDICATES CALCULATED OR RECORD VALUE PER DOCUMENT #2011178289
 (D)04 INDICATES CALCULATED OR RECORD VALUE PER BOOK 195, PAGE 204
 (D)05 INDICATES CALCULATED OR RECORD VALUE PER DOCUMENT #2007166862
REFERENCE SURVEYS:

(01 INDICATES RECORD VALUE PER AF 2005159567
(02 INDICATES RECORD VALUE PER BOOK 1, PAGE 234
(0P INDICATES RECORD VALUE PER "PREACHERS ROW LOTS" A 103

NOTES:

1. DALE L. HULT, IS #23203, MAKES NO WARRANTIES AS TO MATTERS OF UNWRITTEN TITLE SUCH AS ADVERSE POSSESSION, ACQUESCENCE, ESTOPPEL, ETC.

3. ALL CORNERS NOTED AS FOUND WERE VISITED IN NOVEMBER 2011.



SURVEYED BY DALE L. HULT
39711 SE ALLGEIER ROAD
SANDY, OR 97055
503.668.5799

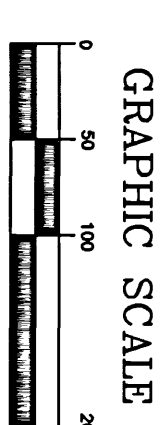

DRAWING NUMBER: 11-140-BS.DWG

RECORD OF SURVEY

LOCATED IN A PORTION OF THE SW 1/4 OF THE NW 1/4
OF SECTION 33, T2N, R5E, W.M. SKAMANIA COUNTY, WASHINGTON

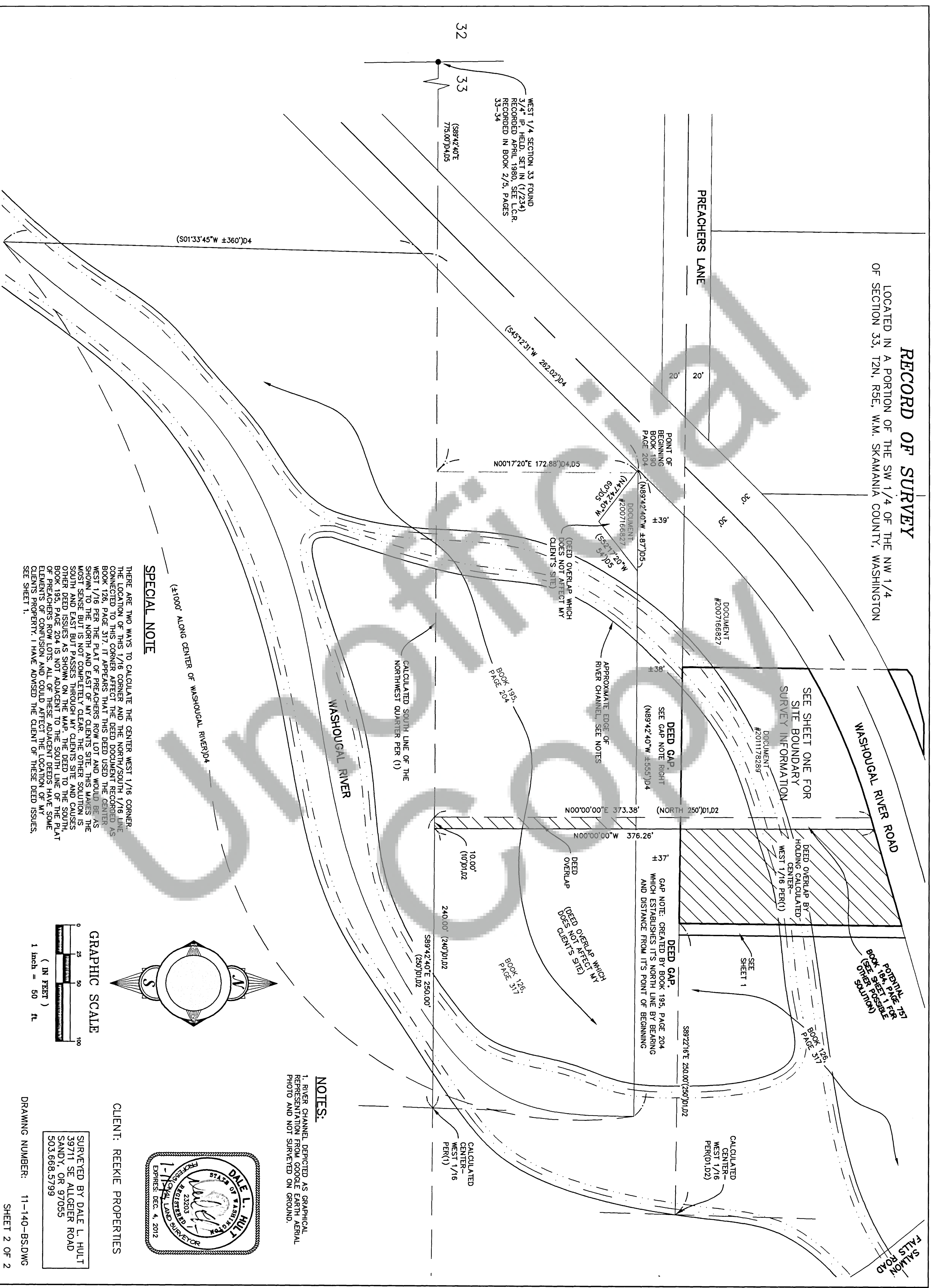

NOTES:

1. RIVER CHANNEL DEPICTED AS GRAPHICAL REPRESENTATION FROM GOOGLE EARTH AERIAL PHOTO AND NOT SURVEYED ON GROUND.

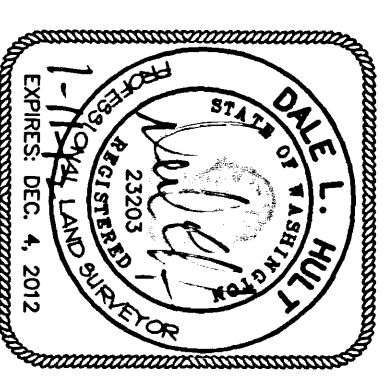

CLIENT: REEKIE PROPERTIES

SURVEYED BY DALE L. HULT
39711 SE ALGEEER ROAD
SANDY, OR 97055
503.668.5799

DRAWING NUMBER: 11-140-BS.DWG

SHEET 2 OF 2