

A correction in Area for BLA for Stephens Short Plat to Lots 1 & 2 located in W 1/2, NW 1/4 S5 and NE 1/4 OF NE 1/4 S6 T1N R5E W.M. in Skamania County for Michael S. Hart

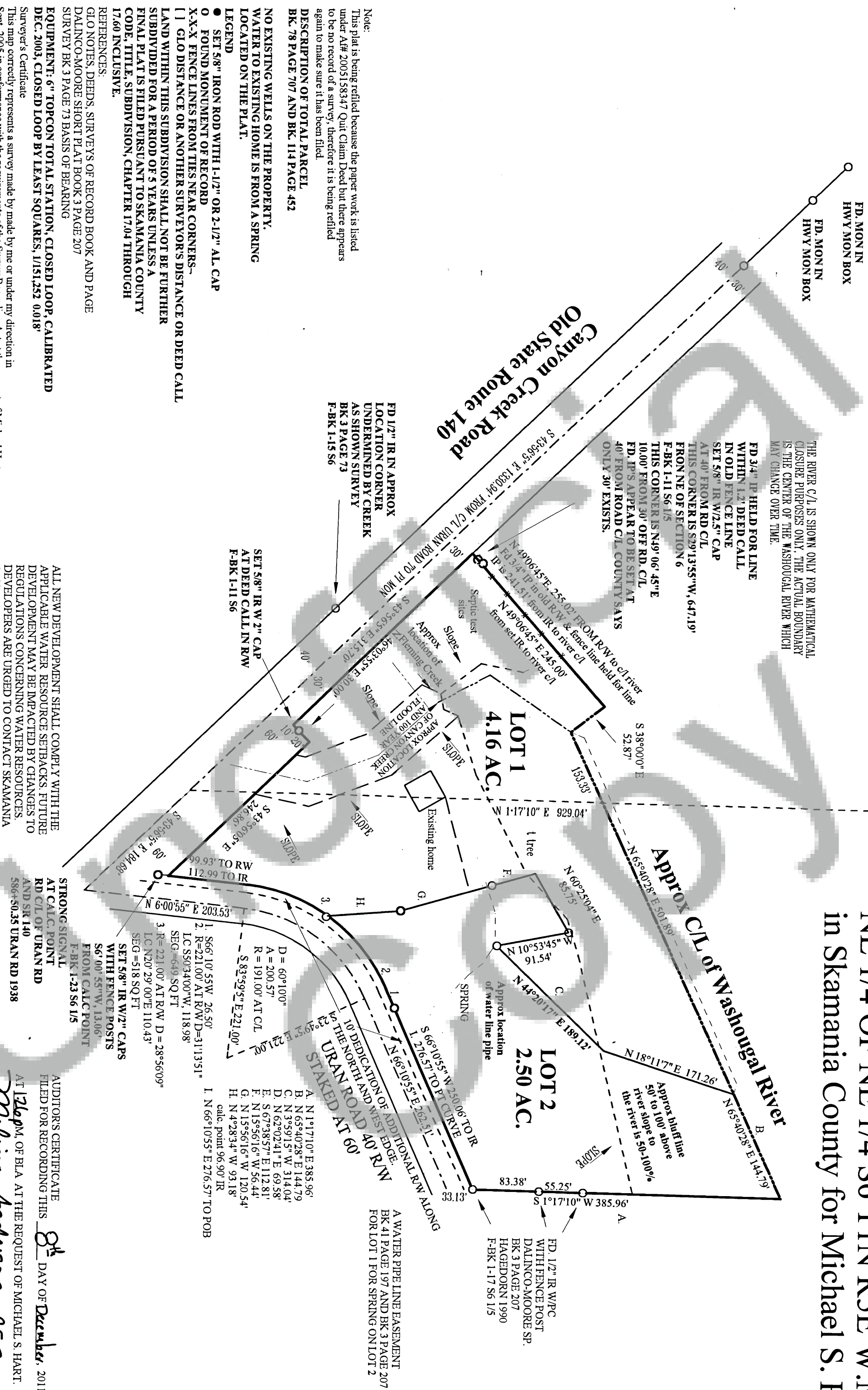

Note:
This plat is being refiled because the paper work is listed under A# 2005158347, Qunt Claim Deed but there appears to be no record of a survey, therefore it is being refiled again to make sure it has been filed.

DESCRIPTION OF TOTAL PARCEL
BK. 78 PAGE 707 AND BK. 114 PAGE 452

NO EXISTING WELLS ON THE PROPERTY.
WATER TO EXISTING HOME IS FROM A SPRING LOCATED ON THE PLAT.

LEGEND
● SET 5/8" IRON ROD WITH 1-1/2" OR 2-1/2" AL. CAP
○ FOUND MONUMENT OF RECORD
X-X-X FENCE LINES FROM TIES NEAR CORNERS--
[] GLO DISTANCE OR ANOTHER SURVEYOR'S DISTANCE OR DEED CALL
LAND WITHIN THIS SUBDIVISION SHALL NOT BE FURTHER SUBDIVIDED FOR A PERIOD OF 5 YEARS UNLESS A FINAL PLAT IS FILED PURSUANT TO SKAMANIA COUNTY CODE, TITLE, SUBDIVISION, CHAPTER 17.04 THROUGH 17.60 INCLUSIVE.

REFERENCES:
GLO NOTES, DEEDS, SURVEYS OF RECORD BOOK AND PAGE DAINCO-MOORE SHORT PLAT BOOK 3 PAGE 207
SURVEY BK. 3 PAGE 73 BASIS OF BEARING

EQUIPMENT: 6" TOPCON TOTAL STATION, CLOSED LOOP, CALIBRATED DEC. 2003, CLOSED LOOP BY LEAST SQUARES, 1/151,252 0.018"

Surveyor's Certificate
This map correctly represents a survey made by me or under my direction in Sept. 2005 in conformance with the requirements of the Survey Recording Act at the request of Michael Hart

Dennis R. Peoples
June 21, 2011
Date

D2AB Surveying Inc.
22 Cottontail Ridge Road
White Salmon, WA. 98672
1-509-493-3376

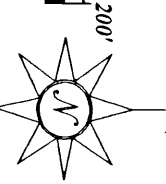

AUDITOR'S CERTIFICATE
FILED FOR RECORDING THIS 8th DAY OF December, 2011.
AT 12:46 PM OF BLA AT THE REQUEST OF MICHAEL S. HART.
Melissa Anderson AF 2011/79623
COUNTY AUDITOR copy AUD. #

BLA for Stephens Short Plat to Lots 1 & 2
LOCATED IN W 1/2, NW 1/4 S5 AND
NE 1/4 OF NE 1/4 S6 T1N R5E W.M.
IN Skamania County for Michael Hart.

Correcting 3/428 AF 149346 7.7.2003