

LINE TABLE	
LINE	BEARING
L1	N01°05'10"E
L2	N01°05'10"E
L3	S88°31'23"E
L4	S24°57'02"E
L5	S30°39'51"E
L6	S37°26'52"E
L7	S38°57'50"E
L8	S41°35'34"E
L9	S32°45'49"E
L10	S26°24'49"E
L11	S34°41'43"E
L12	S34°41'43"E
L13	N34°41'43"W
L14	N34°41'43"W
L15	N26°24'49"W
L16	S26°24'49"E
L17	S26°24'49"E
L18	S34°41'43"E
L19	S34°41'43"E
L20	S51°08'53"W

SECTION DETAIL
SCALE 1" = 400 FEET

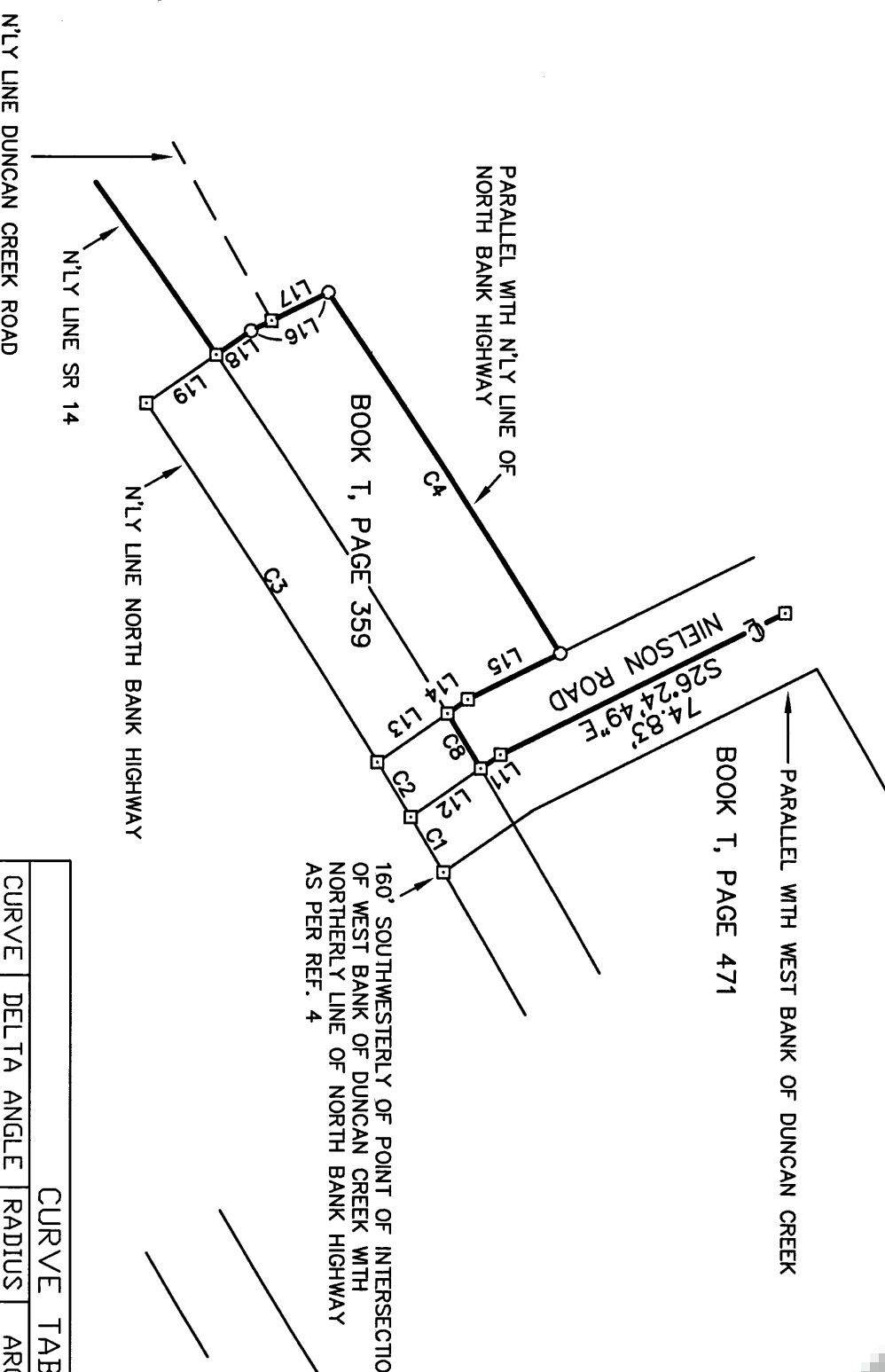

DETAIL
SCALE 1" = 40 FEET

CURVE TABLE				
CURVE	DELTA ANGLE	RADIUS	ARC	CHORD
C1	0°26'39"	1940.00	15.04	15.04
C2	0°26'38"	1940.00	15.03	15.03
C3	2°57'19"	1940.00	100.06	100.05
C4	2°53'51"	1990.00	100.64	100.63
C5	4°30'40"	1960.00	154.32	154.28
C6	4°50'00"	2815.00	237.47	237.40
C7	0°38'50"	2815.00	31.80	31.80
C8	0°26'22"	1960.00	15.03	15.03

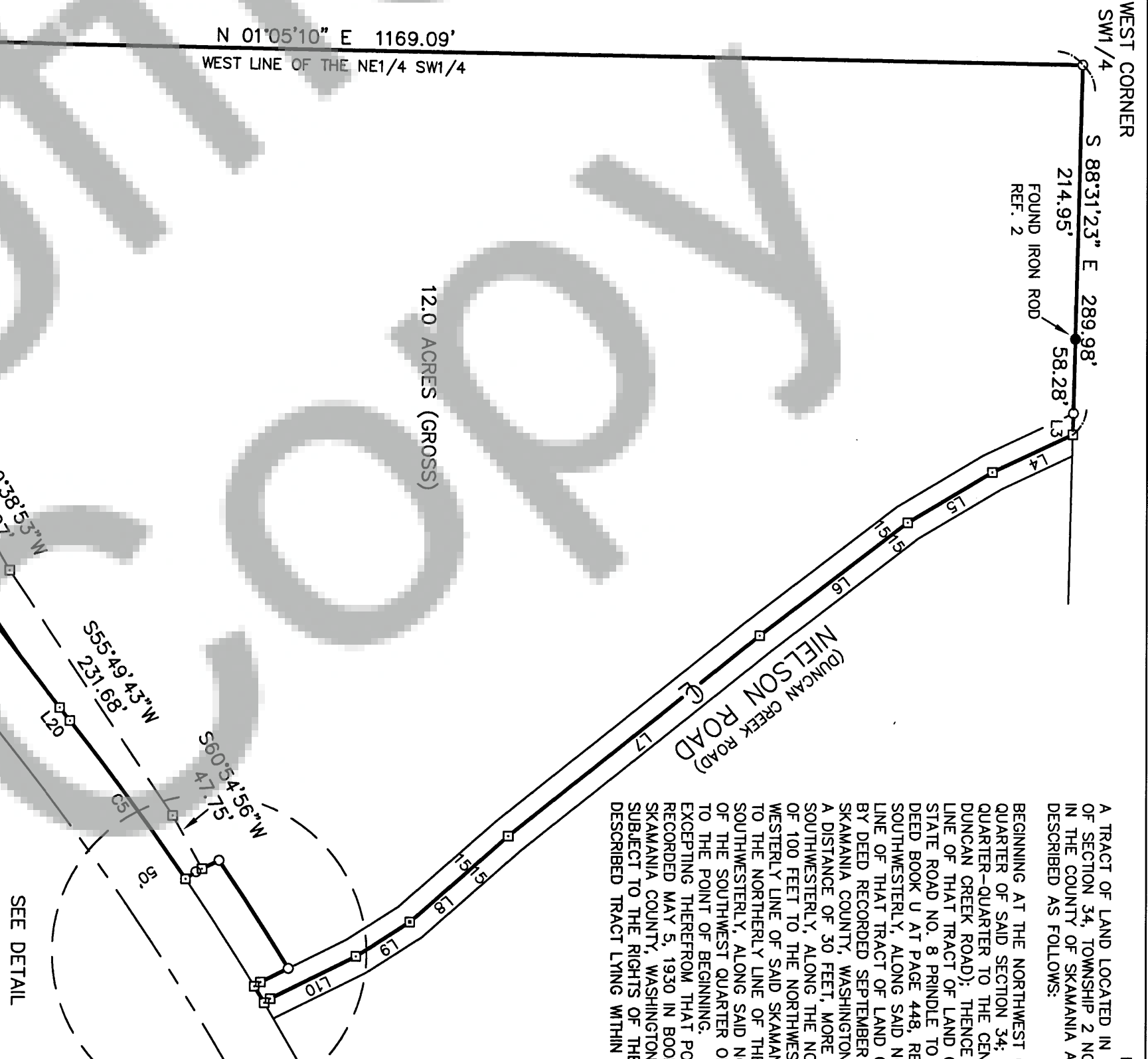

LEGAL DESCRIPTION
A TRACT OF LAND LOCATED IN THE NORTHEAST QUARTER OF THE SOUTHWEST QUARTER OF SECTION 34, TOWNSHIP 2 NORTH, RANGE 6 EAST OF THE WILLAMETTE MERIDIAN, IN THE COUNTY OF SKAMANIA AND STATE OF WASHINGTON BEING MORE PARTICULARLY DESCRIBED AS FOLLOWS:
BEGINNING AT THE NORTHEAST CORNER OF THE SOUTHWEST QUARTER OF SAID SECTION 34; THENCE EAST, ALONG THE NORTH LINE OF SAID QUARTER-QUARTER TO THE CENTERLINE OF NIELSON ROAD (FORMERLY KNOWN AS DUNCAN CREEK ROAD); THENCE SOUTHEASTERLY, ALONG SAID CENTERLINE TO THE NORTHERLY LINE OF THAT TRACT OF LAND CONVEYED TO THE STATE OF WASHINGTON IN THE MATTER OF STATE ROAD NO. 8 PRINDLE TO SKAMANIA, BY DEED RECORDED NOVEMBER 13, 1925 IN DEED BOOK U AT PAGE 448, RECORDS OF SKAMANIA COUNTY, WASHINGTON; THENCE SOUTHWESTERLY, ALONG SAID NORTHERLY LINE A DISTANCE OF 15 FEET TO THE EASTERLY LINE OF THAT TRACT OF LAND CONVEYED TO SKAMANIA COUNTY FOR ROAD DISTRICT NO. 1, BY DEED RECORDED SEPTEMBER 17, 1923 IN DEED BOOK T AT PAGE 359, RECORDS OF SKAMANIA COUNTY, WASHINGTON; THENCE NORTHWESTERLY, ALONG SAID EASTERLY LINE, A DISTANCE OF 30 FEET, MORE OR LESS TO THE NORTHEAST CORNER THEREOF; THENCE SOUTHWESTERLY, ALONG THE NORTHERLY LINE OF SAID SKAMANIA COUNTY TRACT, A DISTANCE OF 100 FEET TO THE NORTHEAST CORNER THEREOF; THENCE SOUTHEASTERLY, ALONG THE WESTERLY LINE OF SAID SKAMANIA COUNTY TRACT, A DISTANCE OF 30 FEET, MORE OR LESS TO THE NORTHERLY LINE OF THE ABOVE MENTIONED STATE OF WASHINGTON TRACT; THENCE SOUTHWESTERLY, ALONG SAID NORTHERLY LINE TO THE WEST LINE OF THE NORTHEAST QUARTER OF THE SOUTHWEST QUARTER OF SAID SECTION 34; THENCE NORTH, ALONG SAID WEST LINE TO THE POINT OF BEGINNING.
EXCEPTING THEREFROM THAT PORTION, IF ANY, LYING WITHIN DUNCAN CREEK ADDITION RECORDED MAY 5, 1930 IN BOOK A OF PLATS AT PAGES 84 AND 85, RECORDS OF SKAMANIA COUNTY, WASHINGTON.
SUBJECT TO THE RIGHTS OF THE PUBLIC IN THAT PORTION OF THE ABOVE DESCRIBED TRACT LYING WITHIN NIELSON ROAD AND DUNCAN CREEK ROAD.

- REFERENCES
- 1) BOOK 1 OF SURVEYS, PAGE 34
 - 2) BOOK 3 OF SURVEYS, PAGE 28
 - 3) BOOK 3 OF SURVEYS, PAGE 143
 - 4) WAIVER OF CLAIM FOR DAMAGES AND CONSENT TO LOCATE ROAD FILED JANUARY 4, 1924 FOR DUNCAN CREEK ROAD (NIELSON ROAD)
 - 5) STATE ROAD NO. 8 PRINDLE TO SKAMANIA SHEET 6 OF 6, APPROVED OCTOBER 9, 1925

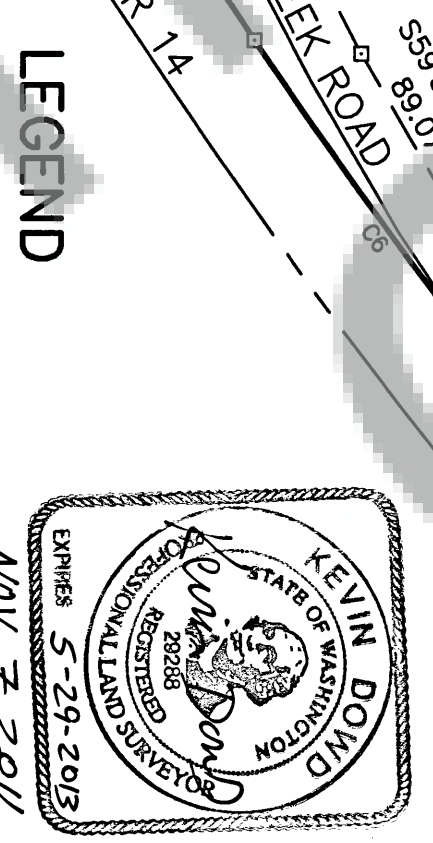

LEGEND
SET 1/2" X 30" IRON ROD WITH YELLOW PLASTIC CAP MARKED "WYEAST PLS 29288"
FOUND MONUMENT AS NOTED
CALCULATED POSITION

SURVEYOR'S CERTIFICATE
THIS MAP CORRECTLY REPRESENTS A SURVEY MADE BY ME OR UNDER MY DIRECTION IN CONFORMANCE WITH THE REQUIREMENTS OF THE SURVEY RECORDING ACT AT THE REQUEST OF COLBERT CANNON IN JULY, 2011.

Kevin Dowd
KEVIN DOWD PLS 29288

AUDITOR'S CERTIFICATE
FILED FOR RECORD THIS 8th DAY OF November AT 11:31 IN AUDITOR'S FILE NO. 2011179445 AT THE REQUEST OF WYEAST SURVEYS.

Wyeast Surveys
COUNTY AUDITOR - Deputy

RECORD OF SURVEY
LOCATED IN THE SOUTHWEST QUARTER OF SECTION 34
T2 NORTH, R6 EAST, W.M.
SKAMANIA COUNTY, WASHINGTON

WYEAST SURVEYS
KEVIN DOWD
4399 WOODWORTH DR.
MT HOOD, OR 97041
(541) 352-6065