

Return Address: Tom Owens
PO Box 221
Cascade Locks, OR 97014

Skamania County
Community Development Department
Building/Fire Marshal • Environmental Health • Planning
Skamania County Courthouse Annex
Post Office Box 790
Stevenson, Washington 98648
Phone: 509-427-3900 Inspections: 509-427-3922 Fax: 866-266-1534

Administrative Decision

APPLICANT: Tom Owens

PROPERTY OWNER: Don and Judy Miller

FILE NO.: NSA-10-32

PROJECT: Application to construct an addition to the existing single-family dwelling.

LOCATION: 45602 SR 14, Stevenson; Section 36 of T3N, R7 ½ E, W.M. and is identified as Skamania County Tax Lot Number 03-75-36-4-0-1500-00.

LEGAL: See attached page(s) 11.

ZONING: General Management Area – Residential 5 (R-5).

DECISION: Based upon the record and the Staff Report, the application by Tom Owens for Don and Judy Miller, described above, **subject to the conditions set forth in this Decision**, is found to be consistent with SCC Title 22 and **is hereby approved as conditioned.**

Although the proposed development is approved, it may not be buildable due to inadequate soils for septic and/or lack of potable water. These issues are under the jurisdiction of Skamania County's Building Division and the Skamania County Environmental Health Division.

Skamania County Community Development Department
File: NSA-10-32 (Owen/Miller) Administrative Decision
Page 2

Approval of this request does not exempt the applicant or successors in interest from compliance with all other applicable local, state, and federal laws.

CONDITIONS OF APPROVAL:

The following conditions are required to ensure that the subject request is consistent with Skamania County Code Title 22. **This document, outlining the conditions of approval, must be recorded by the applicant in the deed records of the Skamania County Auditor** in order to ensure notice of the conditions of approval to successors in interest. SCC §22.06.120(C)(2).

- 1) As per SCC §22.06.120(C)(2), this Administrative Decision **SHALL BE RECORDED** by the applicant in the County deed records prior to commencement of the approved project.
- 2) All developments shall be consistent with the enclosed site plan, unless modified by the following conditions of approval. If modified, the site plan shall be consistent with the conditions of approval. (See attached)
- 3) Only that grading which is necessary for site development (building pads, utilities, etc.) is permitted. All graded areas shall be re-seeded with native vegetation prior to final inspection by the Community Development Department.
- 4) The project applicants and/or future owners shall be responsible for the proper maintenance and survival of any planted vegetation required under this chapter. Any vegetation that dies shall be replaced in-kind within the first available growing season. The only exception is that replacement trees may be the same size as that specified for new trees, which shall be at least 5 feet in height at planting. Limbing or topping of screening trees is prohibited.
- 5) Except as is necessary for site development or safety purposes, **all existing on-site tree cover, including existing tree cover screening the proposed development from key viewing areas shall be retained.**
- 6) The applicants and/or future owner shall retain the existing screening trees located on the subject parcel, except as is necessary for site development or safety purposes.
- 7) The exterior of the proposed addition shall be composed of non-reflective materials or materials with low reflectivity. The exterior includes, but is not limited to, sides, doors, garage doors, windows, decks, gutters, roofs, and trim. The application has proposed horizontal lap siding and composition shingle roofing. Any changes to the proposed materials shall be submitted to the Community Development Department for review and approval.

Skamania County Community Development Department
 File: NSA-10-32 (Owen/Miller) Administrative Decision
 Page 3

- 8) All new exterior lighting shall be hooded and shielded at a 90-degree angle. Hoods/shields shall be made of nonreflective, opaque material, which does not allow light to pass through. (See attached Lighting Brochure)
- 9) The exterior of the proposed addition shall match the exterior colors of the existing structure including, but not limited to, sides, doors, garage doors, decks, gutters, roofs, pergolas, patio pavers, and trim. Any proposed changes to these colors shall be submitted for review by the Community Development Department prior to construction.
- 10) The applicant shall meet all conditions of approval enacted to achieve visual subordination prior to final inspection by the Community Development Department. The applicant is to coordinate all inspections with the Building Division. A final inspection approval will not be issued until compliance with all conditions of approval; including visual subordination criteria have been verified.
- 11) The Community Development Department will conduct at least two site visits during construction, one to verify the location of the structures as stated by the Administrative Decision and a second to be conducted after all foundation excavation has been completed including framing footers, but prior to pouring the foundation. A site visit for Final Inspection shall also be conducted. Each inspection may take up to four business days from the time of calling for the inspection. Inspections should be arranged by calling the Building Division at 509-427-3922.
- 12) The following procedures shall be effected when cultural resources are discovered during construction activities:
 - a. Halt Construction. All construction activities within 100 feet of the discovered cultural resource shall cease. The cultural resources shall remain as found; further disturbance is prohibited.
 - b. Notification. The project applicant shall notify the Administrator and the Gorge Commission within twenty-four (24) hours of the discovery. If the cultural resources are prehistoric or otherwise associated with Native Americans, the project applicant shall also notify the Indian tribal governments within twenty-four (24) hours.
 - c. Survey and Evaluations. The Gorge Commission shall survey the cultural resources after obtaining written permission from the landowner and appropriate permits from the DAHP. (See Revised Code of Washington 27.53) It shall gather enough information to evaluate the significance of the cultural resources. The survey and evaluation shall be documented in a report that generally follows the provisions in Section 22.22.030 of this Chapter. Based upon the survey and evaluation report and any written comments, the Administrator shall make a final decision on whether the resources are significant. Construction activities may recommence if the cultural resources are not significant.

Skamania County Community Development Department
File: NSA-10-32 (Owen/Miller) Administrative Decision
Page 4

- d. Mitigation Plan. Mitigation plans shall be prepared according to the information, consultation and report provisions contained in Section 22.22.050 of this Chapter. Construction activities may recommence when conditions in the mitigation plan have been executed.
- 13) The following procedures shall be effected when human remains are discovered during a cultural resource survey or during construction. Human remains means articulated or disarticulated human skeletal remains, bones or teeth, with or without attendant burial artifacts.
- a. Halt of Activities. All survey, excavation and construction activities shall cease.
 - b. Notification. Local law enforcement officials, the Administrator, the Gorge Commission, and the Indian tribal governments shall be contacted immediately.
 - c. Inspection. The county coroner, or appropriate official, shall inspect the remains at the project site and determine if they are prehistoric/ historic or modern. Representatives of the Indian tribal governments shall be contacted immediately and have an opportunity to monitor the inspection.
 - d. Jurisdiction. If the remains are modern, the appropriate law enforcement official shall assume jurisdiction and the cultural resource protection process may conclude.
 - e. Treatment. The procedures set out in RCW 27.44 and 68.05 shall generally be implemented if the remains are prehistoric/ historic. If human remains will be reinterred or preserved in their original position, a mitigation plan shall be prepared in accordance with the consultation and report requirements set out in Section 22.22.050 of this Chapter. The mitigation plan shall accommodate the cultural and religious concerns of Native Americans. The cultural resource protection process may conclude when conditions set forth in Section 22.22.050(C) of this Chapter are met and the mitigation plan is executed.

Dated and Signed this 27 day of January, 2011, at Stevenson, Washington.



Nicole Hollatz, Land Use Planner
Planning Division

NOTES

Any new residential development, related accessory structures such as garages or workshops, fences, and additions or alterations not included in this approved site plan, will require a new application and review.

Skamania County Community Development Department
File: NSA-10-32 (Owen/Miller) Administrative Decision
Page 5

As per SCC §22.06.150(A), this Administrative Decision approving a proposed development action shall become void in two years if the development is not commenced within that period, or when the development action is discontinued for any reason for one continuous year or more.

EXPIRATION

As per SCC §22.06.150(A), this Administrative Decision approving a proposed development action shall become void in two years if the development is not commenced within that period, or once development has commenced the development action is discontinued for any reason for one continuous year or more.

If the development does not include a structure the permit shall expire two years after the date the land use approval was granted unless the use or development was established according to all specifications and conditions of approval in the approval. For land divisions, "established" means the final deed or plat has been recorded with the county auditor.

If the development includes a **structure** the permit shall expire when construction has not commenced within two (2) years of the date the land use approval was granted; or once the structure has been started and if the structure has not been completed within two (2) years of the date of commencement of construction the permit shall expire. Completion of the structure for this purpose means the completion of the exterior surface(s) of the structure; and compliance with all conditions of approval in the land use approval, including, but not limited to, painting of the exterior of the structure.

APPEALS

The Director reserves the right to provide additional comment and findings of fact regarding this decision, if appealed.

This Administrative Decision shall be final unless reversed or modified on appeal. A written Notice of Appeal form must be filed by an interested person within 20 days from the date hereof. Appeals are to be made to the Skamania County Hearing Examiner, P.O. Box 790, Stevenson, WA 98648. Notice of Appeal forms and mailing lists are available at the Community Development Department and must be accompanied by a \$1,300.00 nonrefundable-filing fee and a Certificate of Mailing.

The final determination of the Environmental Threshold Determination related to this underlying government action can be appealed to a court of competent jurisdiction, along with the underlying government action, only by the parties with standing to the Environmental Threshold Determination. If the underlying government action was exempt from SEPA review, this section does not apply.

WARNING

Skamania County Community Development Department
File: NSA-10-32 (Owen/Miller) Administrative Decision
Page 6

On November 30, 1998 the Columbia River Gorge Commission overturned a Skamania County Director's Decision 18 months after the 20 day appeal period had expired. You are hereby warned that you are proceeding at your own risk and Skamania County will not be liable for any damages you incur in reliance upon your Administrative Decision or any amendments thereto.

A copy of the Decision was sent to the following:

Skamania County Building Division

A copy of this Decision, including the Staff Report, was sent to the following:

Persons submitting written comments in a timely manner
Yakama Indian Nation
Confederated Tribes of the Umatilla Indian Reservation
Confederated Tribes of the Warm Springs
Nez Perce Tribe
Cowlitz Tribe
Department of Archaeology and Historic Preservation
Columbia River Gorge Commission - electronic
U.S. Forest Service - NSA Office
Board of County Commissioners - electronic
State of WA Department of Commerce - electronic
Department of Fish and Wildlife

RECEIVED
SKAMANIA COUNTY

NOV 24 2010

COMMUNITY DEVELOPMENT
DEPARTMENT

COLUMBIA CREST, 45602 Highway 14, Stevenson Washington 98648

30 ft bluff

Saunders, Bill & Rudy,
Columbia River Below Bluff

N. and

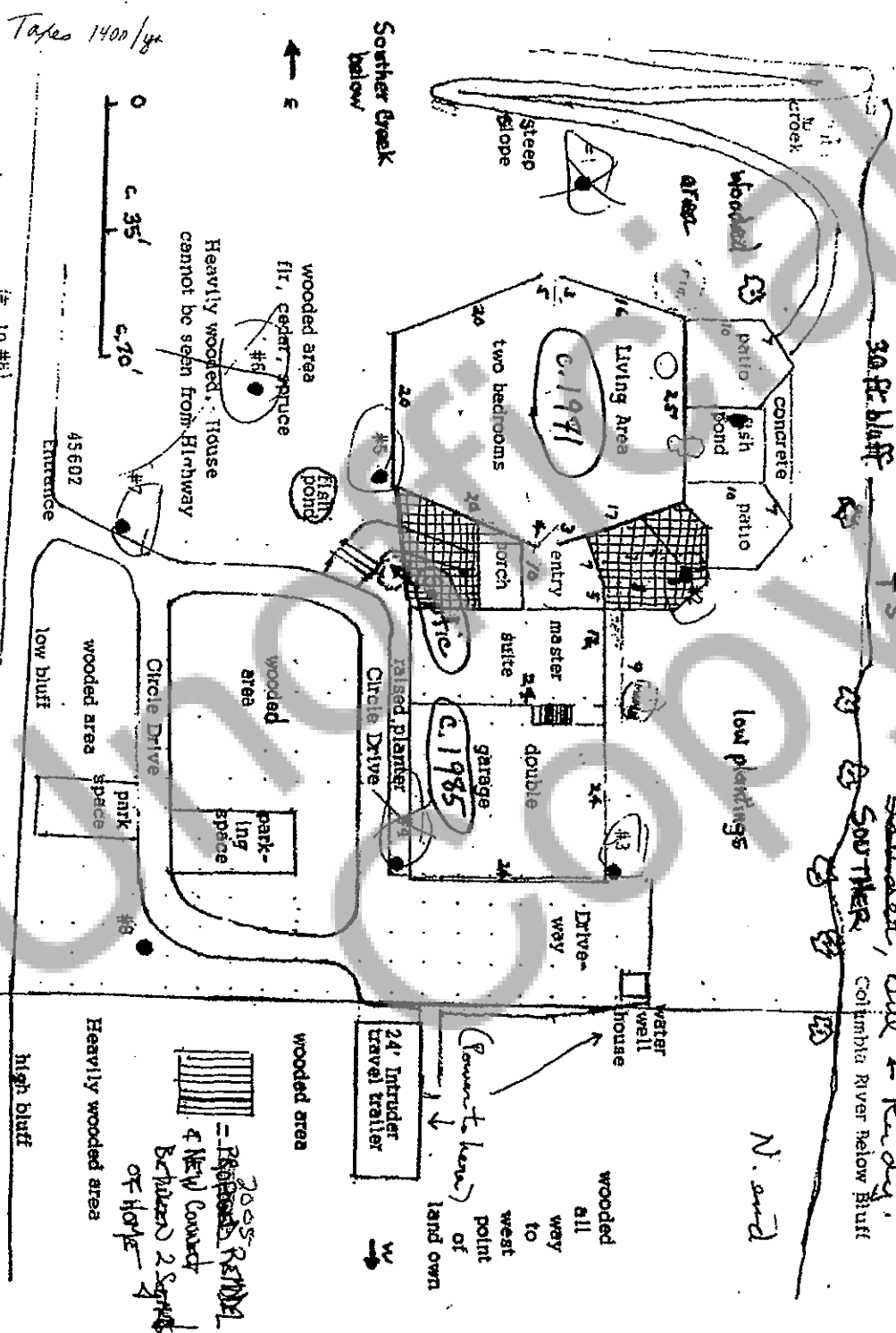

Tapes 1400/yr

45602 Entrance

Highway 14



2005 RENTAL
4 New County
Between 2 Sept
of Home

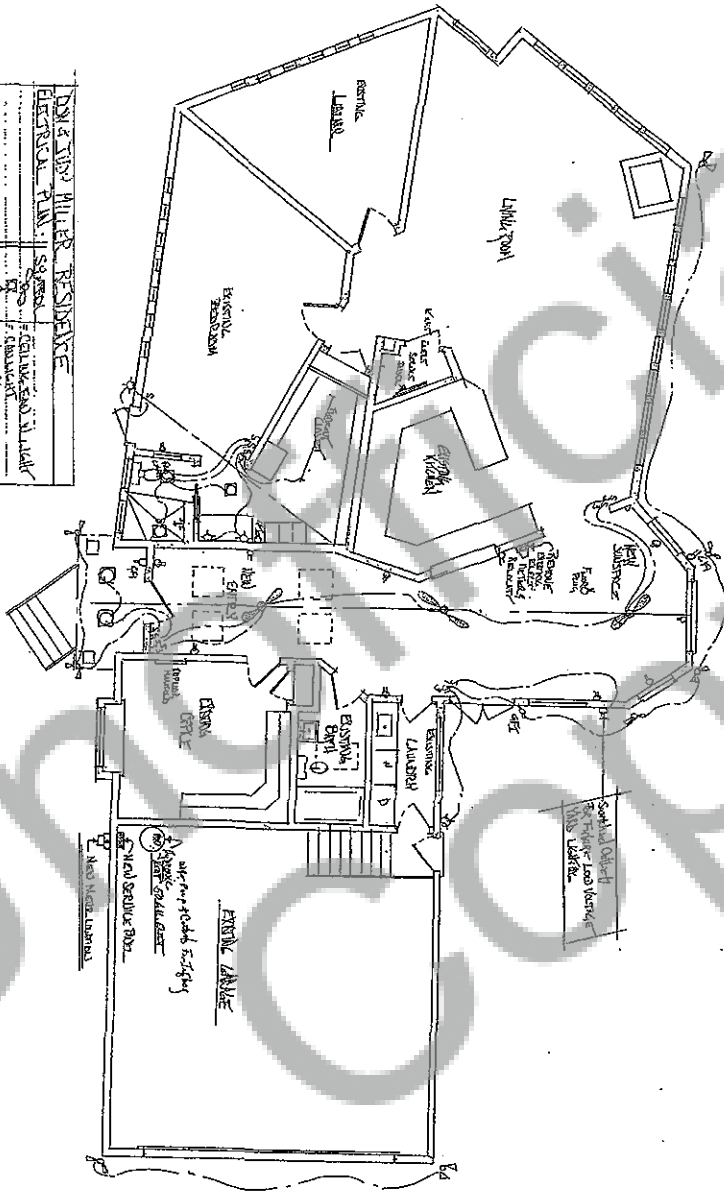
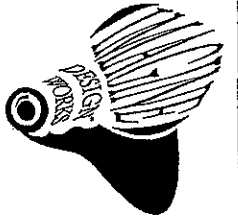

TINKERS / ALCHEMISTS / ARCHITECTURAL DESIGNERS/DREAMERS / CRAFTERS OF UNIQUE DWELLINGS

Existing

[illegible]

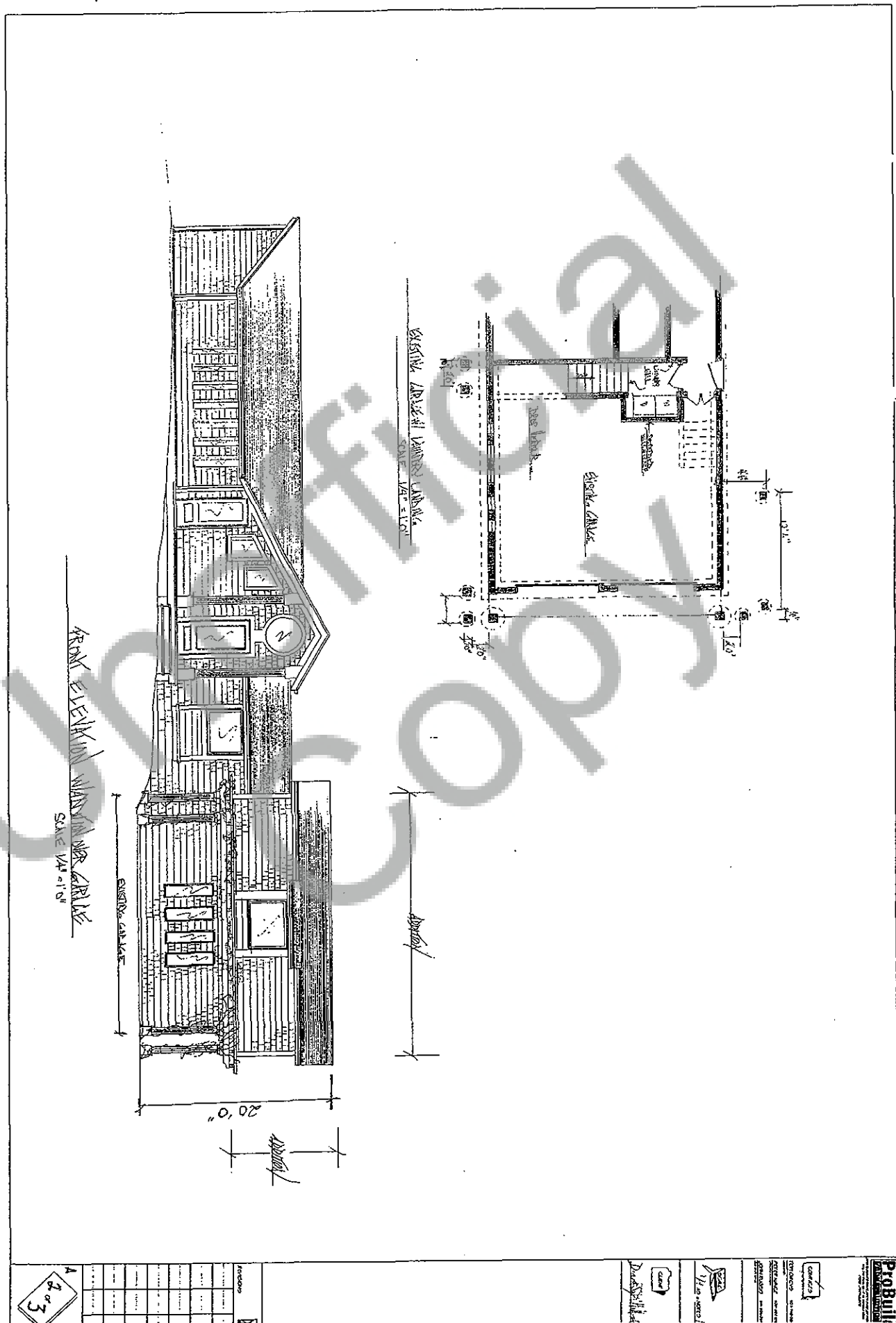

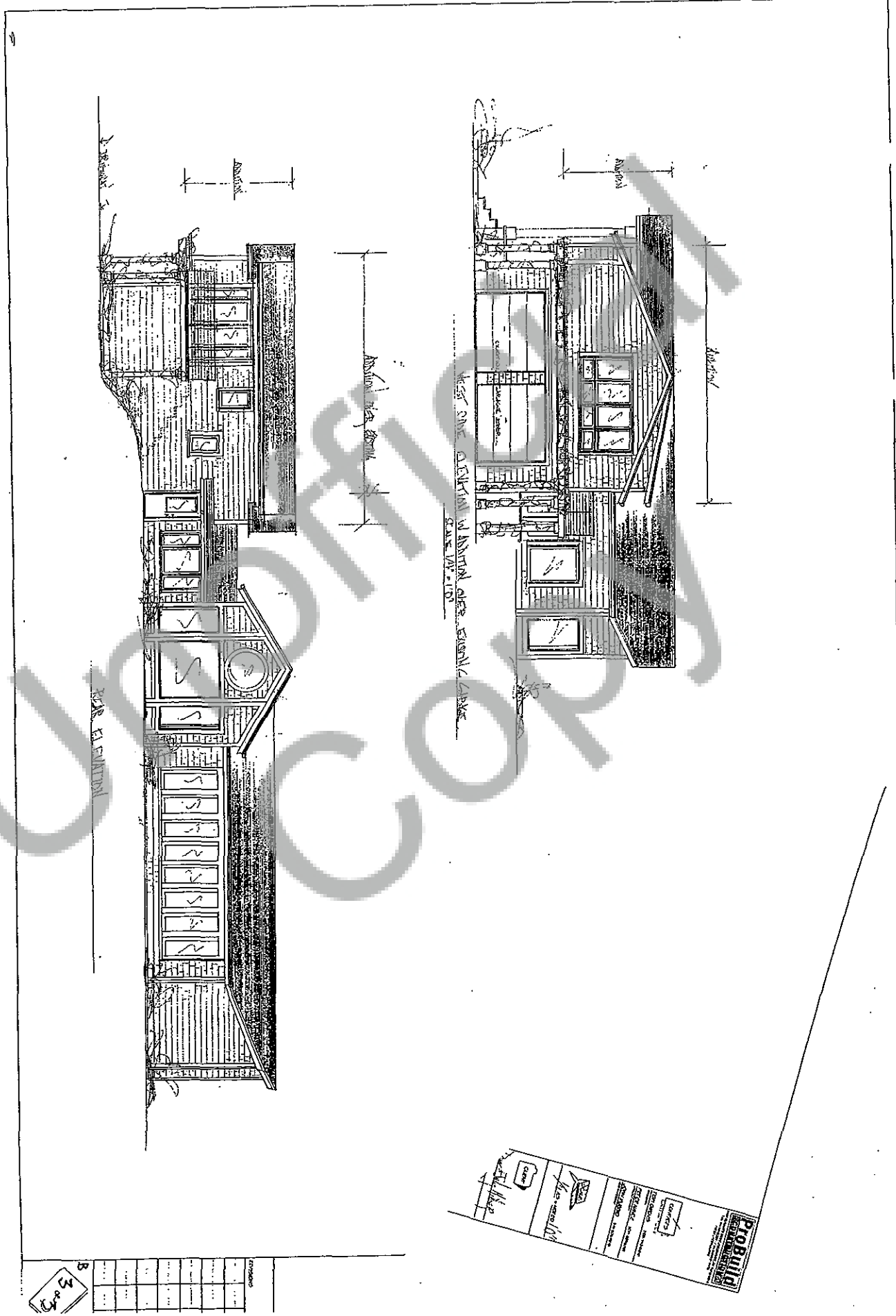

Doc # 2805156720
 1 of 1
 03/25/2005 01:44P
 Filed by: SKAMANIA COUNTY TITLE
 Filed & Recorded in Official Records
 of SKAMANIA COUNTY
 J. MICHAEL ROBERTSON
 Auditor
 Fee: \$15.00

CONTACT COUNTY AUDITOR FOR OFFICIAL COPY

AFTER RECORDING MAIL TO:

Name Donald & Judith Miller

Address 9616 SE 15th St.

City/State/Zip Vancouver, WA 98664

Filed for Record at Request of:

540-27590

STATUTORY WARRANTY DEED

THE GRANTOR(S) **WILLIAM H. SOUTHER & RUBY C. SOUTHER, TRUSTEES**

for and in consideration of **TEN DOLLARS AND OTHER VALUABLE CONSIDERATIONS**

in hand paid, conveys, and warrants to **DONALD S. MILLER & JUDITH Y. MILLER, HUSBAND & WIFE**

the following described real estate, situated in the County of **SKAMANIA**, state of Washington:

That portion of Government Lot 13, Section 36, Township 3 North, Range 7 1/4 East of the Willamette Meridian, lying Southerly of Primary State Highway 14 and Northerly of the Spokane, Portland and Seattle Railway right of way, EXCEPT that portion thereof lying Easterly of the following described line; Beginning at the intersection of the East line of said Section 36 with the centerline of said Highway 14; thence following the centerline of said road in a Southwesterly direction 400 feet, more or less, to the center of an existing culvert at State Highway Engineer's Station 119+30 and beginning of said line description; thence Southerly following the center of said culvert and the center of the channel of an unnamed creek to intersect the Northerly right of way line of Spokane, Portland and Seattle Railway Company and the terminus of said line description.

THIS CONVEYANCE IS SUBJECT TO COVENANTS, CONDITIONS, RESTRICTIONS AND EASEMENTS, IF ANY, AFFECTING TITLE, WHICH MAY APPEAR IN THE PUBLIC RECORD, INCLUDING THOSE SHOWN ON ANY RECORDED PLAT OR SURVEY.

Gary H. Martin, Skamania County Assessor

Doc # 3-25-05 Parcel # 03-75-36-4-01500-00

Assessor's Property Tax Parcel/Account Number: 03-75-36-4-01500-00

Dated: MARCH 21, 2005

William H. Souther Ruby C. Souther

William H. Souther, Trustee

Ruby C. Souther, Trustee

STATE OF HAWAII

COUNTY OF HONOLULU

I certify that I know or have satisfactory evidence that WILLIAM H. SOUTHER AND RUBY C. SOUTHER (is/are) the person(s) who appeared before me, and said person(s) acknowledged that (he/she/they) signed this instrument and acknowledged it to be (his/her/their) free and voluntary act for the uses and purposes mentioned in this instrument.

Dated: MARCH 21, 2005

REAL ESTATE EXCISE TAX

24777

MA: 2 5 2005

PAID 212,426.44

Vicki Holland

SKAMANIA COUNTY TREASURER

Pamela Poe
 Notary Public in and for the state of HAWAII
 My appointment expires: 9-14-2008



LRB-10(i) 7/97

RECEIVED
 SKAMANIA COUNTY

NOV 24 2010

COMMUNITY DEVELOPMENT
 DEPARTMENT

DOC # 2806160698
 Page 6 of 6