

BASIS OF BEARINGS
THE BASIS OF BEARINGS IS N00°16'29"W ALONG
THE MONUMENTED WEST LINE OF THE SOUTHWEST
QUARTER OF SECTION 20, TOWNSHIP 2 NORTH,
RANGE 5 EAST, W.M. PURSUANT TO SURVEY IN
BOOK 1, PAGE 159.

RECORD OF SURVEY

A PORTION OF THE SW 1/4 OF SECTION 20,
TOWNSHIP 2 NORTH, RANGE 5 EAST, W.M.,
SKAMANIA COUNTY, WASHINGTON

NOVEMBER 23, 2010

PREPARED FOR
EXCELSIOR MANAGEMENT GROUP LLC
4949 SW MEADOWS ROAD, SUITE 440
LAKE OSWEGO, OR 97035

REFERENCES:

- R1 RECORD OF SURVEY IN BOOK 1, PAGE 159
- R2 RECORD OF SURVEY IN BOOK 3, PAGE 449

LEGEND:

- DENOTES FOUND MONUMENT AS NOTED (10/26/2010)
- DENOTES SET 5/8" X 30" IRON ROD WITH YELLOW PLASTIC CAP INSCRIBED "HALCUMB LS 38028" (11/02/2010)

W/YPC DENOTES "WITH YELLOW PLASTIC CAP"

DENOTES "DEED" DATA

NOTE: FOUND CORNERS ARE HELD AND FLUSH WITH GROUND SURFACE UNLESS OTHERWISE NOTED.

SURVEY DATA

DATES OF SURVEY: OCTOBER 2010

SURVEY CREW: C. HALCUMB / K. HALCUMB

EQUIPMENT: TRIMBLE S6 ROBOTIC TOTAL STA. (3 SEC.)
TRIMBLE R8 GNSS GPS BASE AND ROVER

METHODS: FIELD TRAVERSE/LEAST SQUARES ADJUSTMENT

NARRATIVE:

THE PURPOSE FOR THIS SURVEY WAS TO DEFINE AND MONUMENT THE EXCELSIOR MANAGEMENT GROUP, LLC PARCELS AS DEFINED BY AUDITOR'S FILE NUMBERS 2009172645, 2009172646, 2009172647 AND 2009172648, SKAMANIA COUNTY DEED RECORDS.

THE SUBJECT PARCELS ARE DEFINED AS SECTIONAL SUBDIVISIONS OF THE SOUTHWEST 1/4 OF SECTION 20, TOWNSHIP 2 NORTH, RANGE 5 EAST, WILLAMETTE MERIDIAN.

THE MONUMENTS MARKING THE SOUTHWEST CORNER, THE SOUTH 1/4 CORNER AND THE WEST 1/4 CORNER OF THE SECTION WERE FOUND AND HELD AS SHOWN. THE CENTER OF SECTION WAS ESTABLISHED IN 1977 BY SURVEY REFERENCED HEREON AS R1, AND HAS BEEN HELD BY SUBSEQUENT ADJACENT SURVEYS. THIS MONUMENT WAS ALSO FOUND AND HELD AS SHOWN.

EXISTING MONUMENTS OF RECORD WERE FOUND TO FIT WITHIN ACCEPTABLE TOLERANCE AT THE SOUTHEAST AND SOUTHWEST CORNERS OF THE ENTIRE SITE. THE REMAINING MONUMENTS WERE SET AS SHOWN FOLLOWING THE DEED DICTATES.

THE BEARINGS WERE BASED ALONG THE WEST LINE OF THE SOUTHWEST QUARTER OF SAID SECTION 20 PURSUANT TO SURVEY R1.

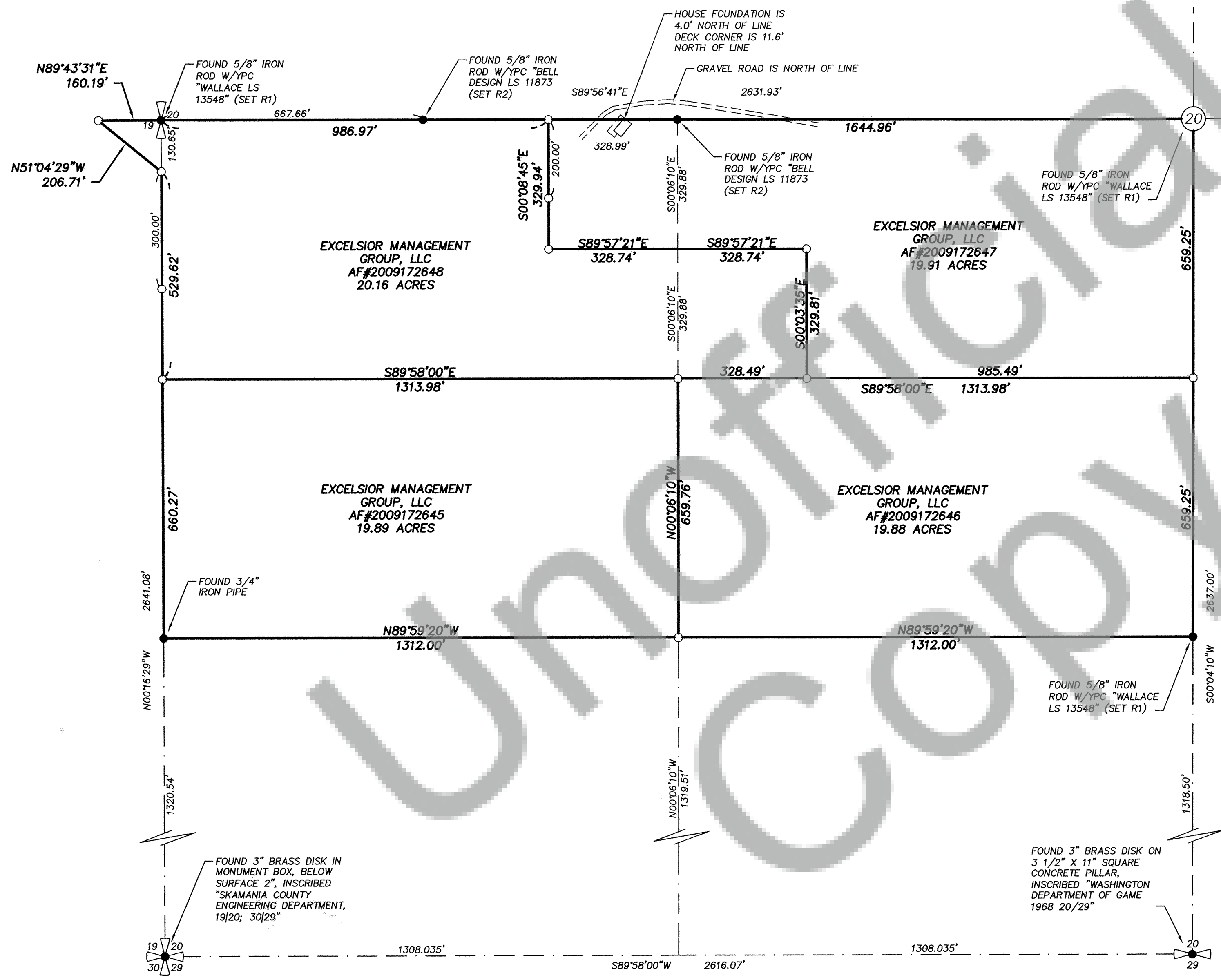

AUDITOR'S CERTIFICATE
FILED FOR RECORD THIS 13th DAY OF December, 2010
AT 11:25 AM IN BOOK 1 OF SURVEYS, PAGE 1
AT THE REQUEST OF KC DEVELOPMENT. AF 2010177093
Timothy O. Todd by Melissa Anderson 12/13/10
SKAMANIA COUNTY AUDITOR DATE

SURVEYOR'S CERTIFICATE
THIS MAP CORRECTLY REPRESENTS A SURVEY MADE BY ME OR UNDER MY DIRECTION IN CONFORMANCE WITH THE REQUIREMENTS OF THE SURVEY RECORDING ACT, AT THE REQUEST OF EXCELSIOR MANAGEMENT GROUP LLC IN OCTOBER OF 2010.
Cy J. H. 12-10-10
CINDY A. HALCUMB PLS NO. 38,028

