

RECORD OF SURVEY

LOCATED IN THE NORTHEAST QUARTER OF SECTION 30, TOWNSHIP 2 NORTH, RANGE 7 EAST,
WILLAMETTE MERIDIAN, SKAMANIA COUNTY, OREGON

FOUND 3 1/4" USFWS ALUMINUM
CAP MARKED "679", FOUND ON
STEEP ROCKY SLOPE 10' FROM TOE
OF SLOPE, SET PER (2)

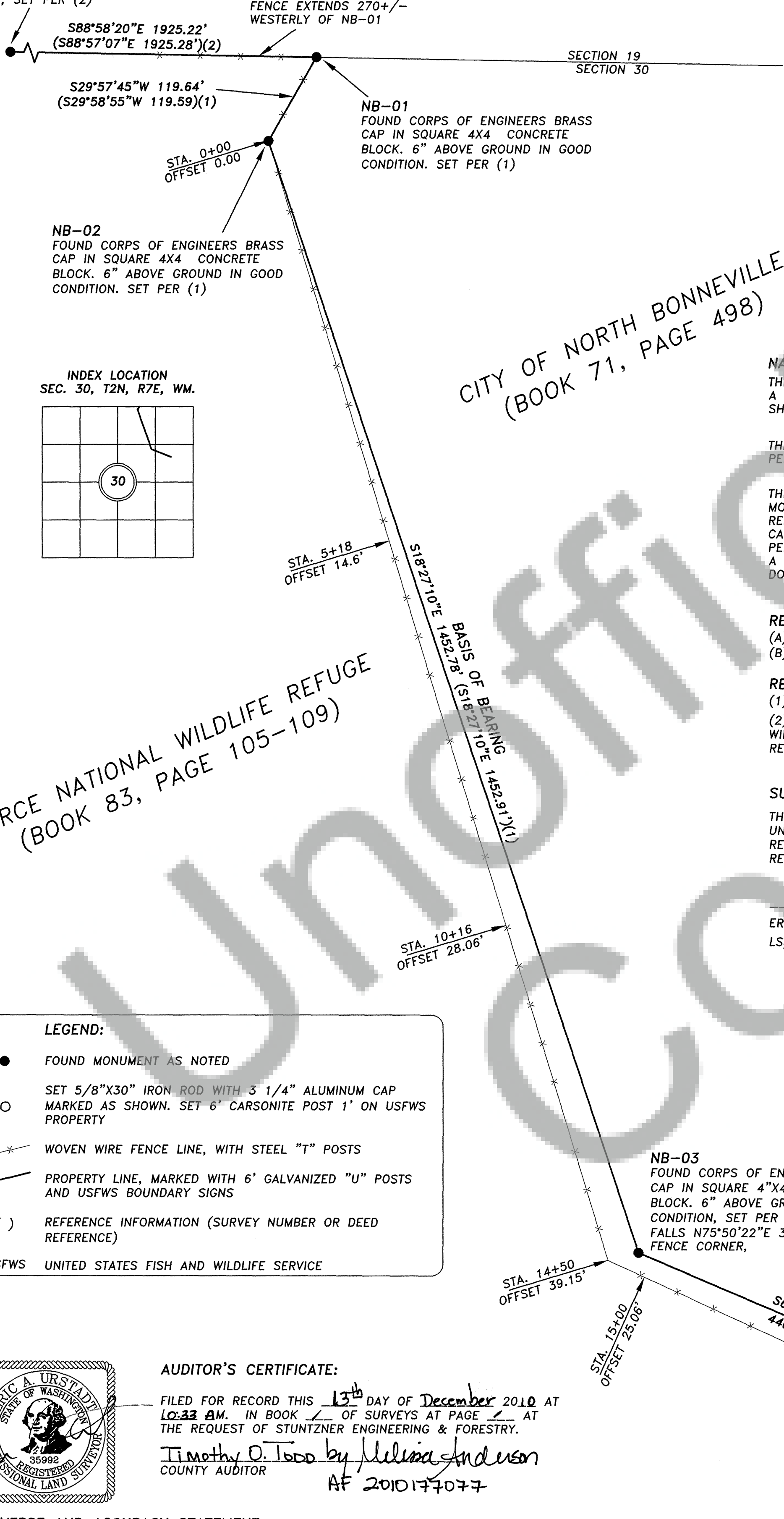

INDEX LOCATION
SEC. 30, T2N, R7E, WM.

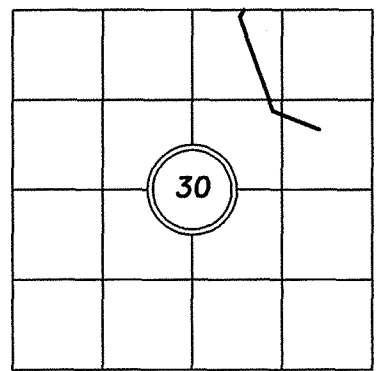

CITY OF NORTH BONNEVILLE
(BOOK 71, PAGE 498)

PIERCE NATIONAL WILDLIFE REFUGE
(BOOK 83, PAGE 105-109)

NARRATIVE:

THE PURPOSE OF THIS SURVEY WAS TO POST THE BOUNDARIES AND SET A REFERENCE MONUMENT ON THE SOUTHEASTERLY PROPERTY LINE AS SHOWN.

THE BASIS OF BEARING IS S18°27'10"E BETWEEN NB-02 AND NB-03, PER THE PLAT OF RELOCATED NORTH BONNEVILLE.

THE EAST PROPERTY LINE WAS ESTABLISHED BY HOLDING EXISTING MONUMENTS NB-01, NB-02 AND NB-03, SET IN THE PLAT OF RELOCATED NORTH BONNEVILLE. THE LINE SOUTHERLY OF NB-03 WAS CALCULATED BY HOLDING THE RECORD BEARING FROM NB-03 TO NB-02 PER PLAT OF RELOCATED NORTH BONNEVILLE. THE MONUMENT No. 6 IS A POINT-ON-LINE BECAUSE THE EASTERLY PORTIONS OF THE LINE ARE DOWN IN THE RIVER BED.

REFERENCE DOCUMENTS:

- (A) BOOK 83, PAGE 105-109 (PIERCE TO U.S.A.) 1984
- (B) BOOK 71, PAGE 498 (PIERCE TO U.S.A.) 1976

REFERENCE SURVEYS:

- (1) PLAT OF RELOCATED NORTH BONNEVILLE, JAN. 1977
- (2) UNRECORDED SURVEY IN 1985 BY THE US FISH AND WILDLIFE SERVICE, ON FILE IN THE OFFICE OF THE USFWS REGIONAL LAND SURVEYOR, PORTLAND, OR

SURVEYORS CERTIFICATE:

THIS MAP CORRECTLY REPRESENTS A SURVEY MADE BY ME OR UNDER MY DIRECTION IN CONFORMANCE WITH THE REQUIREMENTS OF THE SURVEY RECORDING ACT AT THE REQUEST OF THE U.S. FISH AND WILDLIFE IN DECEMBER, 2010.

Eric A. Urstadt
ERIC A. URSTADT, PROFESSIONAL LAND SURVEYOR
LS#35992

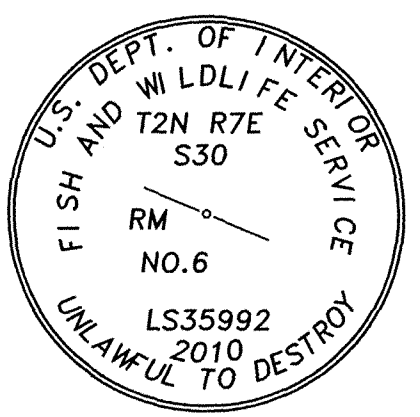

No. 6
SET 5/8"x30" IRON ROD WITH 3 1/2" ALUMINUM CAP, FLUSH WITH GROUND. SET 6' CARSONITE POST 0.5' SOUTH OF MONUMENT. MONUMENT FALLS 20' NORTHWESTERLY FROM TOP OF BANK.

BEARING TREES MARKED WITH LOCATION TAGS:
28" COTTONWOOD BEARS N75°E 19.5'
32" COTTONWOOD BEARS S30°E 14.7'
(BEARING TREES WERE MEASURED WITH HANDCOMPASS SET TO 17° MAGNETIC DECLINATION)

LEGEND:

- FOUND MONUMENT AS NOTED
- SET 5/8"x30" IRON ROD WITH 3 1/4" ALUMINUM CAP MARKED AS SHOWN. SET 6' CARSONITE POST 1' ON USFWS PROPERTY
- WOVEN WIRE FENCE LINE, WITH STEEL "T" POSTS
- PROPERTY LINE, MARKED WITH 6' GALVANIZED "U" POSTS AND USFWS BOUNDARY SIGNS
- () REFERENCE INFORMATION (SURVEY NUMBER OR DEED REFERENCE)

USFWS UNITED STATES FISH AND WILDLIFE SERVICE

AUDITOR'S CERTIFICATE:

FILED FOR RECORD THIS 13th DAY OF December 2010 AT 10:33 AM. IN BOOK 1 OF SURVEYS AT PAGE 1 AT THE REQUEST OF STUNTZNER ENGINEERING & FORESTRY.
Timothy O. Todd by Melissa Anderson
COUNTY AUDITOR
AF 2010177077



TRAVERSE AND ACCURACY STATEMENT:

A FIELD TRAVERSE WAS PERFORMED USING A 3" TOTAL STATION AND RELATED ELECTRONIC DISTANCE MEASURING EQUIPMENT. THE FIELD TRAVERSE MET THE STATE MINIMUM STANDARDS FOR SURVEYS (WAC 332-130-090,-100).
ALL MONUMENTS FOUND WERE VISITED ON 10-26-2010.



ENGINEERING • LAND SURVEYING • FORESTRY
PLANNING • WATER RIGHTS
2137 19TH AVENUE
FOREST GROVE, OR 97116
INFO@STUNTZNER.COM
PHONE: (503) 357-5717
FAX: (503) 357-5698

DRAWN BY: JOHN HOSHALL
CHECKED BY: ERIC URSTADT
DRAWING NO.: 3093083R05-E
JOB NAME: USFWS PIERCE
DATE: 12-5-2010
SHEET 1 OF 1