

Return Address: Stanley Andersen
251 Sprague Landing Road
Stevenson, WA 98648

Skamania County Community Development Department

Skamania County Courthouse Annex
Post Office Box 790
Stevenson, Washington 98648
509 427-3900 FAX 509 427-3907

Administrative Decision

**APPLICANT/
PROPERTY
OWNERS:**

Stanley Andersen
Daniel & Adria Fuller

FILE NO.:

NSA-09-34

PROJECT:

Application for a boundary line adjustment for an equal exchange of 0.17 acres between two parcels. No ground disturbance will occur.

LOCATION:

Sprague Landing Road, Stevenson; Section 29 of T3N, R8E, W.M. and identified as Skamania County Tax Lots #03-08-29-0-0-2002-00 and #03-08-29-0-0-1900-00.

LEGAL:

Tax Lot # 03-08-29-0-0-2002-00, Lot 2 Patricia Andersen Short Plat, Book 3 Page 143.
Tax Lot # 03-08-29-0-0-1900-00 See attached page(s) 6.

ZONING:

General Management Area – Residential (R-10).

DECISION:

Based upon the record and the Staff Report, the application by Stanley Andersen, described above, **subject to the conditions set forth in this Decision**, is found to be consistent with SCC Title 22 and **is hereby approved.**

Although the proposed development is approved, it may not be buildable due to inadequate soils for septic and/or lack of potable water. These

Skamania County Community Development Department
File: NSA-09-34 (Andersen/Fuller) Administrative Decision
Page 2

issues are under the jurisdiction of Skamania County's Building Division and the Environmental Health Division.

Approval of this request does not exempt the applicant or successors in interest from compliance with all other applicable local, state, and federal laws.

CONDITIONS OF APPROVAL:

The following conditions are required to ensure that the subject request is consistent with Skamania County Code Title 22. **This document, outlining the conditions of approval, must be recorded by the applicant in the deed records of the Skamania County Auditor** in order to ensure notice of the conditions of approval to successors in interest. SCC §22.06.120(C)(2).

- 1) As per SCC §22.06.120(C)(2), this Administrative Decision shall be recorded by the applicant in the County deed records prior to commencement of the approved project.
- 2) All developments shall be consistent with the enclosed site plan, unless modified by the following conditions of approval. If modified, the site plan shall be consistent with the conditions of approval. (See attached)
- 3) No grading or ground disturbing activity is approved by this application.
- 4) The following procedures shall be effected when cultural resources are discovered during construction activities:
 - a) Halt Construction. All construction activities within 100 feet of the discovered cultural resource shall cease. The cultural resources shall remain as found; further disturbance is prohibited.
 - b) Notification. The project applicant shall notify the Administrator and the Gorge Commission within twenty-four (24) hours of the discovery. If the cultural resources are prehistoric or otherwise associated with Native Americans, the project applicant shall also notify the Indian tribal governments within twenty-four (24) hours.
 - c) Survey and Evaluations. The Gorge Commission shall survey the cultural resources after obtaining written permission from the landowner and appropriate permits from the DAHP. (See Revised Code of Washington 27.53) It shall gather enough information to evaluate the significance of the cultural resources. The survey and evaluation shall be documented in a report that generally follows the provisions in Section 22.22.030 of this Chapter. Based upon the survey and evaluation report and any written comments, the Administrator shall make a final decision on

Skamania County Community Development Department
File: NSA-09-34 (Andersen/Fuller) Administrative Decision
Page 3

whether the resources are significant. Construction activities may recommence if the cultural resources are not significant.

- d) Mitigation Plan. Mitigation plans shall be prepared according to the information, consultation and report provisions contained in Section 22.22.050 of this Chapter. Construction activities may recommence when conditions in the mitigation plan have been executed.
- 5) The following procedures shall be effected when human remains are discovered during a cultural resource survey or during construction. Human remains means articulated or disarticulated human skeletal remains, bones or teeth, with or without attendant burial artifacts.
 - a) Halt of Activities. All survey, excavation and construction activities shall cease.
 - b) Notification. Local law enforcement officials, the Administrator, the Gorge Commission, and the Indian tribal governments shall be contacted immediately.
 - c) Inspection. The county coroner, or appropriate official, shall inspect the remains at the project site and determine if they are prehistoric/ historic or modern. Representatives of the Indian tribal governments shall be contacted immediately and have an opportunity to monitor the inspection.
 - d) Jurisdiction. If the remains are modern, the appropriate law enforcement official shall assume jurisdiction and the cultural resource protection process may conclude.
 - e) Treatment. The procedures set out in RCW 27.44 and 68.05 shall generally be implemented if the remains are prehistoric/ historic. If human remains will be reinterred or preserved in their original position, a mitigation plan shall be prepared in accordance with the consultation and report requirements set out in Section 22.22.050 of this Chapter. The mitigation plan shall accommodate the cultural and religious concerns of Native Americans. The cultural resource protection process may conclude when conditions set forth in Section 22.22.050(C) of this Chapter are met and the mitigation plan is executed.

Dated and Signed this 15th day of September, 2009, at Stevenson, Washington.

Jessica Davenport, Associate Planner
Skamania County Community Development Department.

NOTES

Skamania County Community Development Department
File: NSA-09-34 (Andersen/Fuller) Administrative Decision
Page 4

Any new residential development, related accessory structures such as garages or workshops, fences, and additions or alterations not included in this approved site plan, will require a new application and review.

EXPIRATION

As per SCC §22.06.150(A), this Administrative Decision approving a proposed development action shall become void in two years if the development is not commenced within that period, or once development has commenced the development action is discontinued for any reason for one continuous year or more.

If the development does not include a structure the permit shall expire two years after the date the land use approval was granted unless the use or development was established according to all specifications and conditions of approval in the approval. For land divisions, "established" means the final deed or plat has been recorded with the county auditor.

If the development includes a **structure** the permit shall expire when construction has not commenced within two (2) years of the date the land use approval was granted; or once the structure has been started and if the structure has not been completed within two (2) years of the date of commencement of construction the permit shall expire. Completion of the structure for this purpose means the completion of the exterior surface(s) of the structure; and compliance with all conditions of approval in the land use approval, including, but not limited to, painting of the exterior of the structure.

APPEALS

The Director reserves the right to provide additional comment and findings of fact regarding this decision, if appealed.

This Administrative Decision shall be final unless reversed or modified on appeal. A written Notice of Appeal form must be filed by an interested person within 20 days from the date hereof. Appeals are to be made to the Skamania County Hearing Examiner, P.O. Box 790, Stevenson, WA 98648. Notice of Appeal forms and mailing lists are available at the Community Development Department Office and must be accompanied by a \$500.00 nonrefundable-filing fee and a Certificate of Mailing.

WARNING

On November 30, 1998 the Columbia River Gorge Commission overturned a Skamania County Director's Decision 18 months after the 20 day appeal period had expired. You are hereby warned that you are proceeding at your own risk and Skamania County will not be liable for any damages you incur in reliance upon your Administrative Decision or any amendments thereto.

A copy of the Decision was sent to the following:

Skamania County Community Development Department
File: NSA-09-34 (Andersen/Fuller) Administrative Decision
Page 5

Skamania County Building Division

A copy of this Decision, including the Staff Report, was sent to the following:

Adjacent Property Owners within 500 feet
Yakama Indian Nation
Confederated Tribes of the Umatilla Indian Reservation
Confederated Tribes of the Warm Springs
Nez Perce Tribe
Cowlitz Tribe
Department of Archaeology and Historic Preservation
Columbia River Gorge Commission
U.S. Forest Service - NSA Office
Board of County Commissioners
State of WA Department of Community Trade and Economic Development (electronic)
Department of Fish and Wildlife
Friends of the Columbia Gorge

OFFICIAL CC

Exhibit A

The following real property located in the County of Skamania, State of Washington:

That portion of the Southwest quarter of the Southwest quarter of Section 29, Township 3 North, Range 8 East of the Willamette Meridian, Skamania County, Washington, lying Southerly of the right of way acquired by the State of Washington for State Highway 14, formerly known as Primary Highway No. 8.

EXCEPT that portion conveyed to Albert E. McKee and Judy F. McKee, husband and wife, by Warranty Deed filed in Book 85, page 630, records of Skamania County, Washington.

ALSO EXCEPT that portion conveyed to Albert E. McKee and Judy F. McKee, husband and wife, by Statutory Warranty Deed filed in Book 81, page 20, records of Skamania County, Washington.

ALSO EXCEPT that portion conveyed to Michael R. Dudley and Sharon L. Dudley, husband and wife, by Statutory Warranty Deed filed in Book 160, page 581, records of Skamania County, Washington.

OFFICIAL CC

Gary H. Martin, Skamania County Assessor

Date 4-2-04, Parcel 8-2-2-29-100

CHM

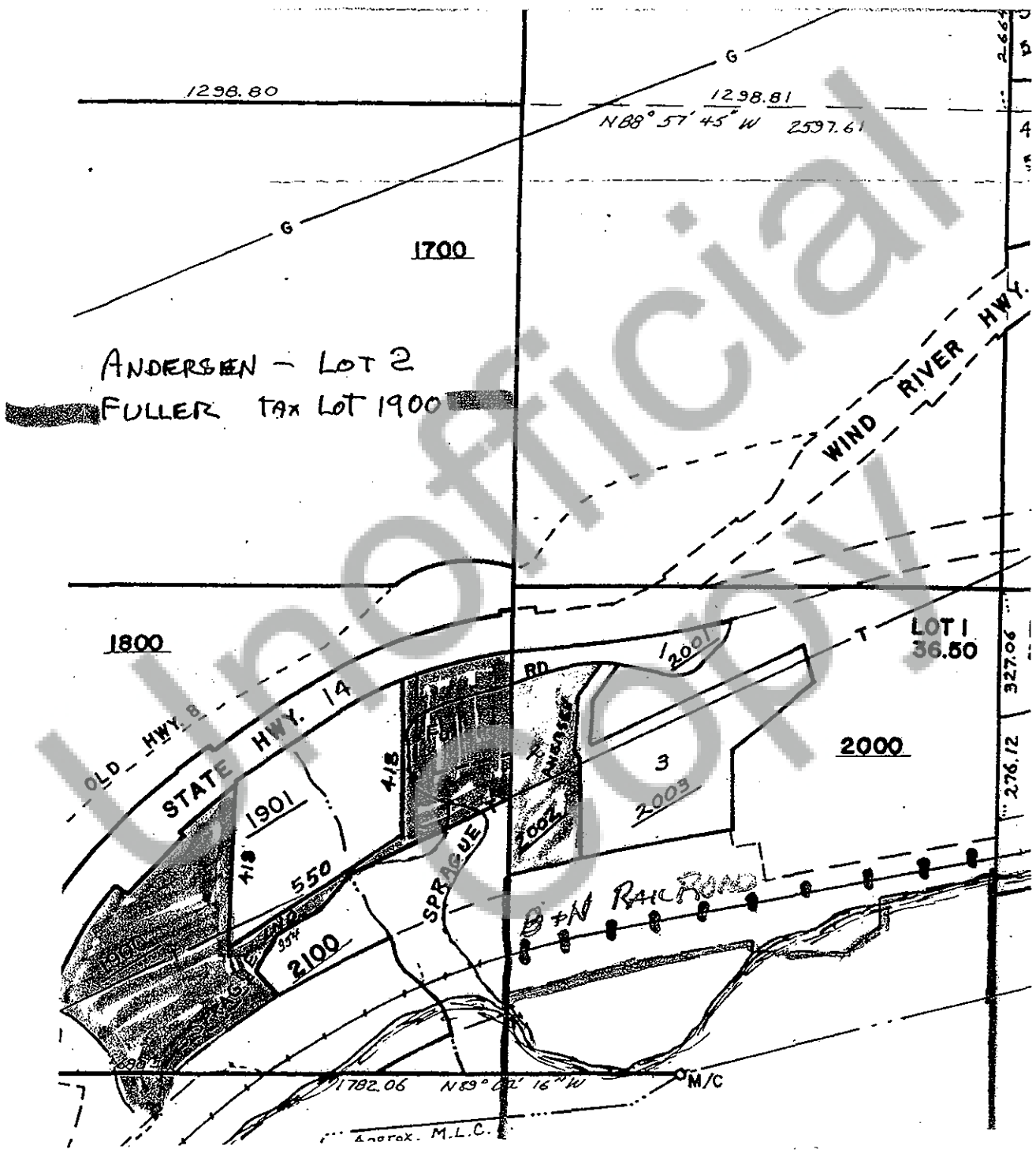

SITE PLAN:

North: ↑

Scale: 1 inches = 100 feet

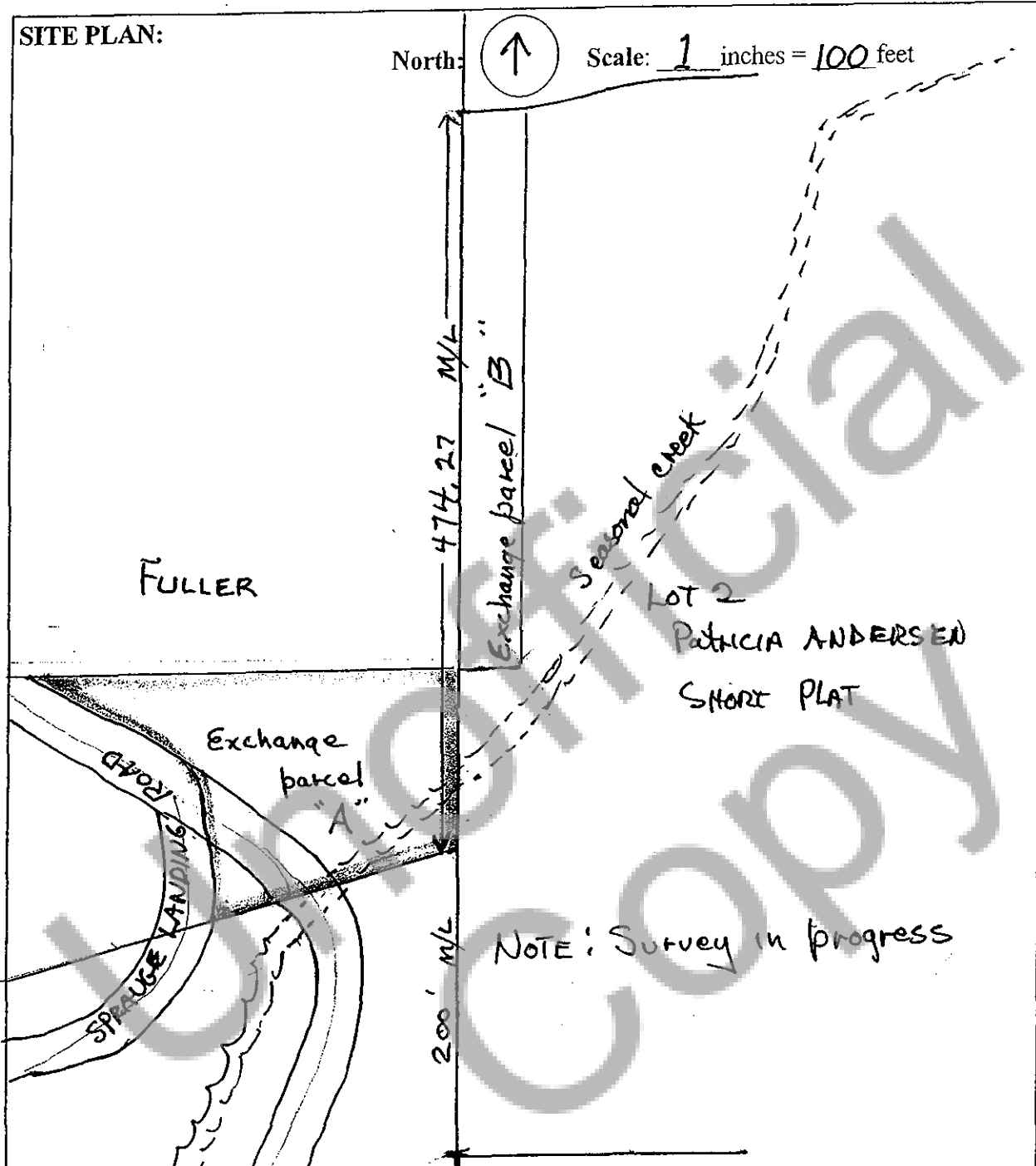

Bodies of water or watercourses on property: yes ☒ no ☐

I will be removing on-site plants, trees, or other vegetation: yes ☐ no ☒

-If yes to either please indicate location of vegetation removal or watercourses.

I will be moving more than 100 cubic yards of soil: yes ☐ no ☒

Additional pages must have 1" margins

Site plan must be completed in ink.

NOTICE: This is a proposed site plan, it may be revised as required to be in compliance with the Columbia River Gorge National Scenic Area.

BASIS OF BEARING
WEST LINE OF GOV. LOT 1
(N1°14'07"E) REF. 2 SURVEY

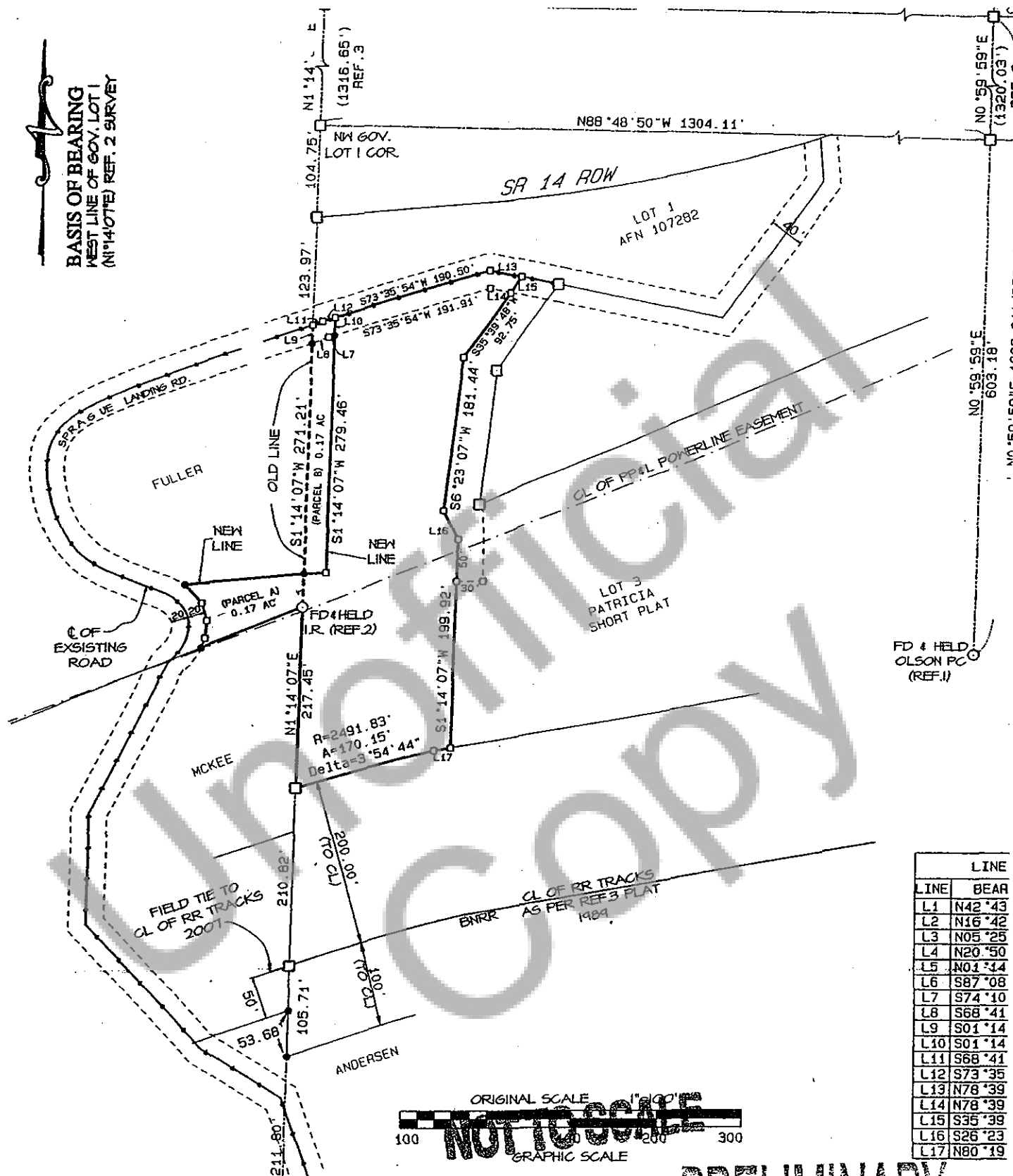

LINE	
LINE	BEAR
L1	N42 *43
L2	N16 *42
L3	N05 *25
L4	N20 *50
L5	N01 *14
L6	S87 *08
L7	S74 *10
L8	S68 *41
L9	S01 *14
L10	S01 *14
L11	S68 *41
L12	S73 *35
L13	N78 *39
L14	N78 *39
L15	S35 *39
L16	S26 *23
L17	N80 *19

LEGEND

- ① MARKER FOUND AS NOTED
- ② CALCULATED CORNER; NOT SET OR FOUND.
- () FLAT OR DEED CALL
- SET RED PLASTIC CAP ON 5/8" REBAR



**BELL DESIGN
COMPANY**

P.O. Box 508, BINGEN, MA. 05605
504-43-3806

DATE	DESCRIPTION	BY
8/18	DRAFT	AGD
8/18	CHECK	RMB

RECORD OF SL

STAN ANDERSEN

SKAMANIA COUNTY, WASI