

BUREAU OF LAND MGMT.

2010 OCT 20 PM 12:48

OREGON STATE OFFICE
PORTLAND, OR

After recording, return to (Name, Address, Zip):

Dale Tucker
1661 Little Hanaford Rd.
Centralia, wa 98531

NOTICE OF MINING LOCATION (Vein or Lode Claim)

Grantor (Locator/Individual): Dale Tucker
Grantee (Name of Mine): Rock of Ages #12
Abbreviated Legal Description: T10N R8E of W. 114th Meridian
Assessor's Property Tax Parcel or Account No: 101018
Reference No(s) of Documents Assigned or Released: ORMC 166415

STATE OF WASHINGTON, County of Skamania
Mining District #49 St. Helens

NOTICE HEREBY IS GIVEN that the undersigned locators, each a citizen of the United States or one who has declared an intention to become such, have discovered on August 28th, 2010, a vein or lode of locatable mineral-bearing rock in place upon the public domain of the United States which is open to mineral entry and location within the above state, county and mining district; and in accordance with the laws of the United States and of the State of Washington, have located and do hereby locate a claim upon such vein or lode by posting this notice of such discovery and location on a substantial post or monument at the point of discovery. The name of the claim is: Rock of Ages #12 Claim, further described* as follows:

Commencing at a post marked No. 1;
then 1500 feet in a North direction to a corner post marked No. 2,
then 600 feet in a West direction to a corner post marked No. 3,
then 1500 feet in a South direction to a corner post marked No. 4,
then 600 feet in a East direction to that corner post marked No. 1.
The locators claim 300 feet in a West direction from the point of discovery to the ~~300~~ West end line and 300 feet in the opposite direction from the point of discovery to the end line and 300 feet on each side of the middle of the vein or lode, further claiming all the surface rights, privileges and minerals, with all dips, spurs, angles and variations, and other rights granted by existing laws and customs.

This claim is further described as being E1100 feet from the following natural object or permanent monument in the vicinity: F.S. Rd. #29

* This diagram explains method of description of claim.
No. 2 No. 1

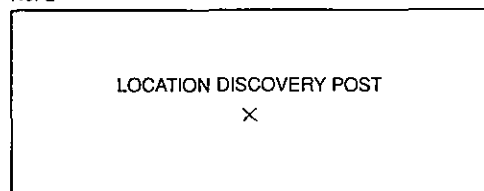

No. 3 No. 4

(OVER)



Form No. 284D - Notice of Mining Location (Vein or Lode Claim) EN
© 2007-2009 Washington Legal Blank, Portland, OR www.wlbforms.com

NO PART OF ANY WASHINGTON LEGAL BLANK FORM MAY BE REPRODUCED IN ANY FORM OR BY ANY ELECTRONIC OR MECHANICAL MEANS.

The general course or strike of the vein or lode as nearly as may be determined is 1100' E
of F.S. Rd #29

with reference to the natural object or permanent monument described above.
 This claim is situated in the NW 1/4 of SE (quarter section) of Section 10, Township
10 N, Range 8 E of the Willamette Meridian, as surveyed by the U.S. Govern-
 ment or protracted if the land is unsurveyed

The end lines of the claim are parallel to each other. The adjoining claims are Rock of Ages #11 & 13

This notice is placed conspicuously at the discovery post, and posts are placed at each corner of the claim. The location of this claim is distinctly marked on the ground so that the boundaries of the claim may be readily traced.

Located August 28th, 2010

Dale Tucker
Dale Tucker

Locator(s)

STATE OF WASHINGTON,

County of Skamania

} ss.

I certify that I know or have satisfactory evidence that Dale Tucker
 is/are the individual(s) who appeared before me, and who
 acknowledged that he/she/they signed this instrument and acknowledged it to be his/her/their free and voluntary act
 for the uses and purposes mentioned in the instrument.

DATED 10-20-10

Leslie L Moore
 Notary Public for Washington
 My appointment expires 1-9-2012

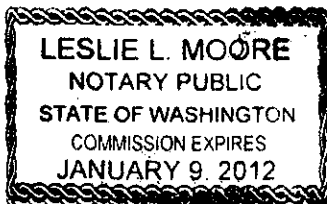

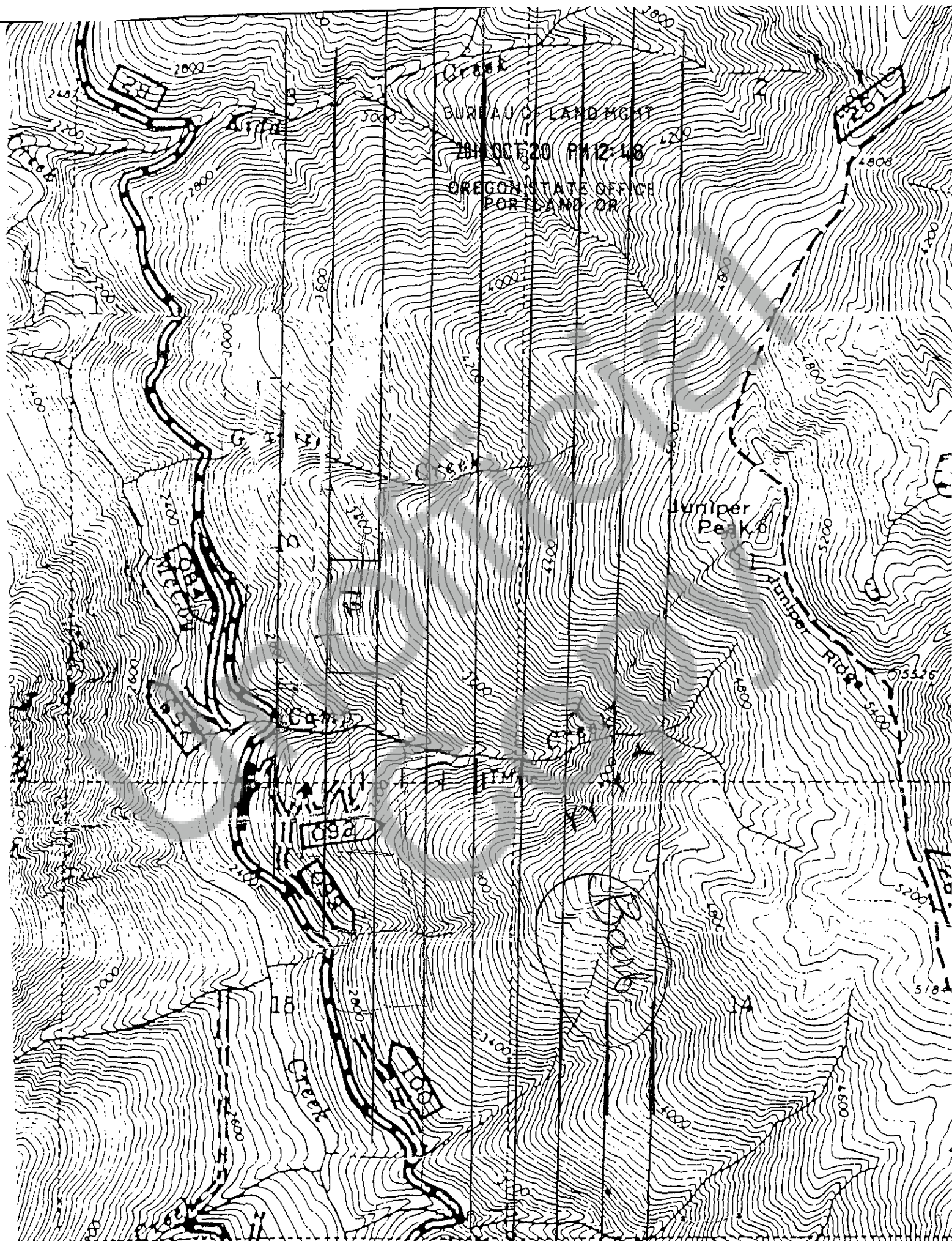

Unofficial
Copy

BUREAU OF LAND MGMT.
2008 NOV -3 AM 9:05
OREGON STATE OFFICE
PORTLAND, OR