

Return Address: Skamania County Dept. of Public Works
PO Box 790
Stevenson, WA 98648

Skamania County Community Development Department

Skamania County Courthouse Annex
Post Office Box 790
Stevenson, Washington 98648
509 427-3900

Administrative Decision

APPLICANT: Skamania County Department of Public Works

PROPERTY OWNER: Skamania County – Road Right-of-Way

FILE NO.: NSA-09-17

PROJECT: To improve Hot Springs Avenue, including road widening, storm water treatment, and installation of guardrail. Cut slopes (approximately 3,400 cubic yards) and fill slopes (approximately 4,750 cubic yards) are involved. Controlled rock blasting and mechanical rock excavation methods will be utilized in this project.

LOCATION: Skamania County road right-of-way off of Hot Springs Avenue, Carson, Section 27 & 28 of T3N, R8E., 0.11 miles north of SR 14 to 0.72 miles north of SR 14.

LEGAL: Skamania County Right-of-Way

ZONING: General Management Area- Small Woodland (F-3).

DECISION: Based upon the record and the Staff Report, the application Skamania County Department of Public Works, described above, **subject to the conditions set forth in this Decision**, is found to be consistent with SCC Title 22 and **is hereby approved**.

Skamania County Community Development Department
File: NSA-09-17 (Public Works) Administrative Decision
Page 2

Although the proposed development is approved, it may not be buildable due to inadequate soils for septic and/or lack of potable water. These issues are under the jurisdiction of Skamania County's Building Division and the Skamania County Environmental Health Division.

Approval of this request does not exempt the applicant or successors in interest from compliance with all other applicable local, state, and federal laws.

CONDITIONS OF APPROVAL:

The following conditions are required to ensure that the subject request is consistent with Skamania County Code Title 22. **This document, outlining the conditions of approval, must be recorded by the applicant in the deed records of the Skamania County Auditor** in order to ensure notice of the conditions of approval to successors in interest. SCC §22.06.120(C)(2).

- 1) As per SCC §22.06.120(C)(2), this Administrative Decision **SHALL BE RECORDED** by the applicant in the County deed records prior to commencement of the approved project.
- 2) All developments shall be consistent with the enclosed site plan, unless modified by the following conditions of approval. If modified, the site plan shall be consistent with the conditions of approval. (See attached)
- 3) Only that grading which is necessary for site development (building pads, utilities, etc.) is permitted. All graded areas shall be re-seeded with native vegetation prior to final inspection by the Community Development Department.
- 4) Planted vegetation shall be maintained to ensure survival.
- 5) The applicant shall use CorTen guardrail for the new guardrail that will be installed with this project.
- 6) The scale and texture of the rock after blasting shall appear in a natural condition so as to not be visually evident from key viewing areas.
- 7) The applicant shall retain the existing vegetation screening the project from key viewing areas when feasible.
- 8) Exposed hardware, such as but not limited to, support posts, bolts, and culverts shall be dark earth tone in color in order to blend with the surrounding rock features.

Skamania County Community Development Department
File: NSA-09-17 (Public Works) Administrative Decision
Page 3

- 9) The Community Development Department will conduct at least two site visit for Final Inspection. Each inspection may take up to four business days from the time of calling for the inspection. Inspections should be arranged by calling the Community Development Department at 509-427-3900. The applicant shall meet all conditions of approval enacted to achieve visual subordination prior to final inspection by the Community Development Department. A final inspection approval will not be issued until compliance with all conditions of approval; including visual subordination criteria have been verified.
- 10) The following procedures shall be effected when cultural resources are discovered during construction activities:
 - a) Halt Construction. All construction activities within 100 feet of the discovered cultural resource shall cease. The cultural resources shall remain as found; further disturbance is prohibited.
 - b) Notification. The project applicant shall notify the Administrator and the Gorge Commission within twenty-four (24) hours of the discovery. If the cultural resources are prehistoric or otherwise associated with Native Americans, the project applicant shall also notify the Indian tribal governments within twenty-four (24) hours.
 - c) Survey and Evaluations. The Gorge Commission shall survey the cultural resources after obtaining written permission from the landowner and appropriate permits from the DAHP. (See Revised Code of Washington 27.53) It shall gather enough information to evaluate the significance of the cultural resources. The survey and evaluation shall be documented in a report that generally follows the provisions in Section 22.22.030 of this Chapter. Based upon the survey and evaluation report and any written comments, the Administrator shall make a final decision on whether the resources are significant. Construction activities may recommence if the cultural resources are not significant.
 - d) Mitigation Plan. Mitigation plans shall be prepared according to the information, consultation and report provisions contained in Section 22.22.050 of this Chapter. Construction activities may recommence when conditions in the mitigation plan have been executed.
- 11) The following procedures shall be effected when human remains are discovered during a cultural resource survey or during construction. Human remains means articulated or disarticulated human skeletal remains, bones or teeth, with or without attendant burial artifacts.
 - a) Halt of Activities. All survey, excavation and construction activities shall cease.

Skamania County Community Development Department
File: NSA-09-17 (Public Works) Administrative Decision
Page 4

- b) Notification. Local law enforcement officials, the Administrator, the Gorge Commission, and the Indian tribal governments shall be contacted immediately.
- c) Inspection. The county coroner, or appropriate official, shall inspect the remains at the project site and determine if they are prehistoric/ historic or modern. Representatives of the Indian tribal governments shall be contacted immediately and have an opportunity to monitor the inspection.
- d) Jurisdiction. If the remains are modern, the appropriate law enforcement official shall assume jurisdiction and the cultural resource protection process may conclude.
- e) Treatment. The procedures set out in RCW 27.44 and 68.05 shall generally be implemented if the remains are prehistoric/ historic. If human remains will be reinterred or preserved in their original position, a mitigation plan shall be prepared in accordance with the consultation and report requirements set out in Section 22.22.050 of this Chapter. The mitigation plan shall accommodate the cultural and religious concerns of Native Americans. The cultural resource protection process may conclude when conditions set forth in Section 22.22.050(C) of this Chapter are met and the mitigation plan is executed.

Dated and Signed this 9th day of MARCH, 2010, at Stevenson, Washington.



Jessica Davenport, Associate Planner
Skamania County Community Development Department

NOTES

Any new residential development, related accessory structures such as garages or workshops, fences, and additions or alterations not included in this approved site plan, will require a new application and review.

EXPIRATION

As per SCC §22.06.150(A), this Administrative Decision approving a proposed development action shall become void in two years if the development is not commenced within that period, or once development has commenced the development action is discontinued for any reason for one continuous year or more.

Skamania County Community Development Department
File: NSA-09-17 (Public Works) Administrative Decision
Page 5

If the development does not include a structure the permit shall expire two years after the date the land use approval was granted unless the use or development was established according to all specifications and conditions of approval in the approval. For land divisions, "established" means the final deed or plat has been recorded with the county auditor.

If the development includes a **structure** the permit shall expire when construction has not commenced within two (2) years of the date the land use approval was granted; or once the structure has been started and if the structure has not been completed within two (2) years of the date of commencement of construction the permit shall expire. Completion of the structure for this purpose means the completion of the exterior surface(s) of the structure; and compliance with all conditions of approval in the land use approval, including, but not limited to, painting of the exterior of the structure.

APPEALS

The Director reserves the right to provide additional comment and findings of fact regarding this decision, if appealed.

This Administrative Decision shall be final unless reversed or modified on appeal. A written Notice of Appeal form must be filed by an interested person within 20 days from the date hereof. Appeals are to be made to the Skamania County Hearing Examiner, P.O. Box 790, Stevenson, WA 98648. Notice of Appeal forms and mailing lists are available at the Community Development Department and must be accompanied by a \$1,300.00 nonrefundable-filing fee and a Certificate of Mailing.

The final determination of the Environmental Threshold Determination related to this underlying government action can be appealed to a court of competent jurisdiction, along with the underlying government action, only by the parties with standing to the Environmental Threshold Determination. If the underlying government action was exempt from SEPA review, this section does not apply.

WARNING

On November 30, 1998 the Columbia River Gorge Commission overturned a Skamania County Director's Decision 18 months after the 20 day appeal period had expired. You are hereby warned that you are proceeding at your own risk and Skamania County will not be liable for any damages you incur in reliance upon your Administrative Decision or any amendments thereto.

A copy of the Decision was sent to the following:

Skamania County Building Division

A copy of this Decision, including the Staff Report, was sent to the following:

Persons submitting written comments in a timely manner

Skamania County Community Development Department
File: NSA-09-17 (Public Works) Administrative Decision
Page 6

Yakama Indian Nation
Confederated Tribes of the Umatilla Indian Reservation
Confederated Tribes of the Warm Springs
Nez Perce Tribe
Cowlitz Tribe
Department of Archaeology and Historic Preservation
Columbia River Gorge Commission
U.S. Forest Service - NSA Office
Board of County Commissioners
State of Washington Department of Community Trade and Economic Development – Carrie Calleja
Department of Fish and Wildlife

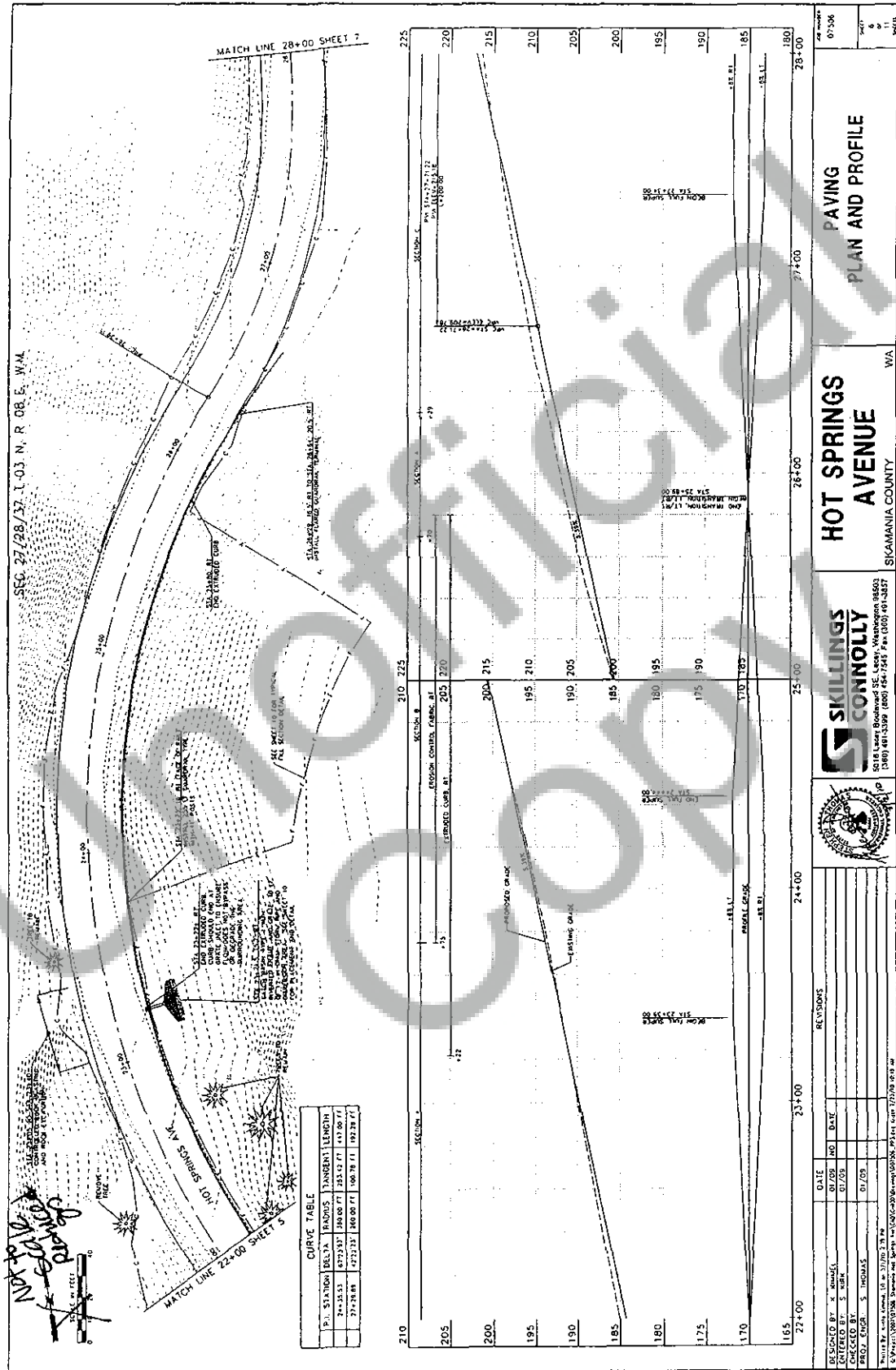

SEC 27/28/37 T 03 N. R 08 E. W.M.

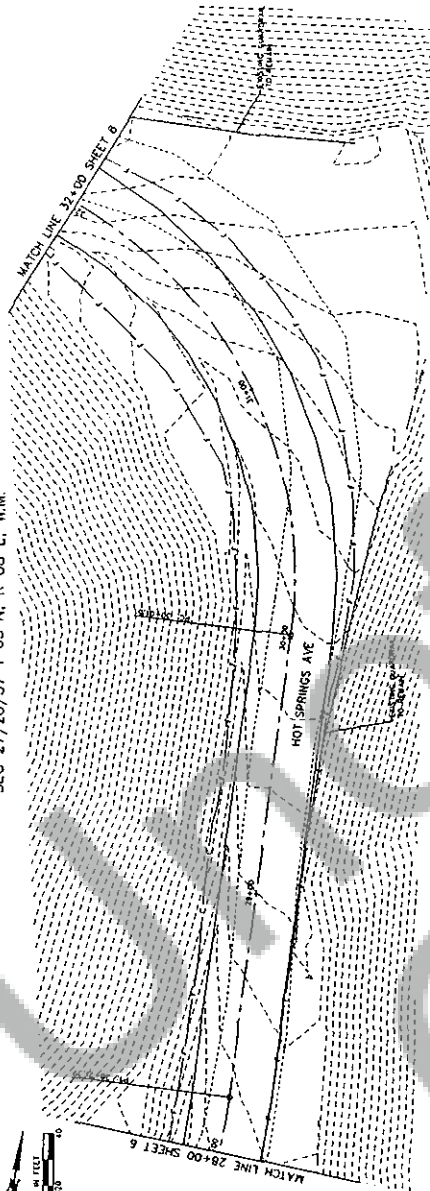

NOT TO SCALE
SCALE IN FEET
1" = 20'

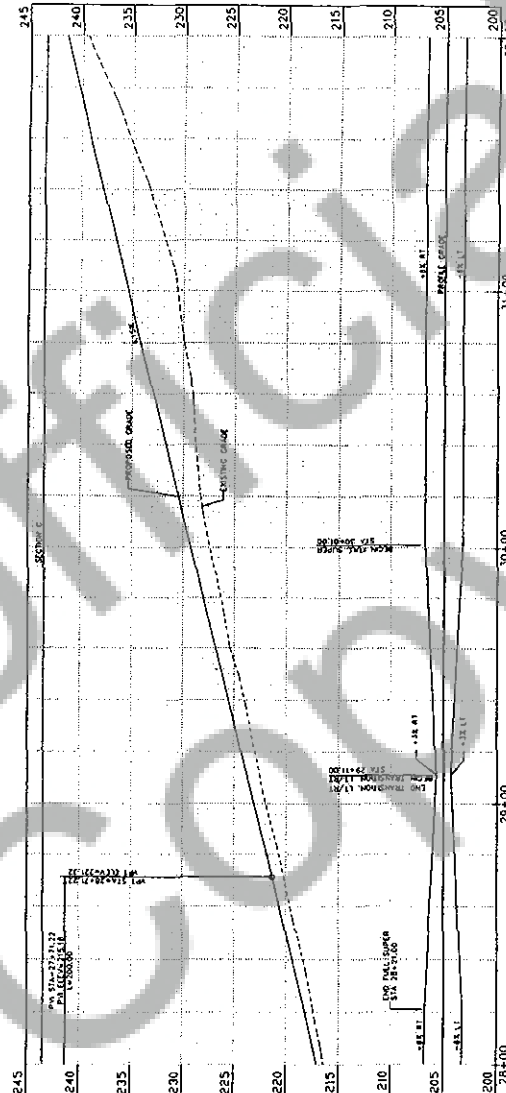

SKILLINGS CONNOLLY 2016 Lacey Boulevard SE, Lacey, Washington 98503 (360) 691-3385 (800) 464-7545 Fax (360) 491-3837		HOT SPRINGS AVENUE SKAMANIA COUNTY WA		PAVING PLAN AND PROFILE 07506 11 7 11	
REVISIONS		DATE: 07/09 DESIGNED BY: S. WHEELER ENTERED BY: S. WHEELER CHECKED BY: S. WHEELER PROJ. ENGR: S. WHEELER DRAWN BY: S. WHEELER SCALE: 1/4" = 10' (PLAN) 1/8" = 1' (PROFILE)			

SEC 27/28/37 T 03 N. R 08 E, W.M.

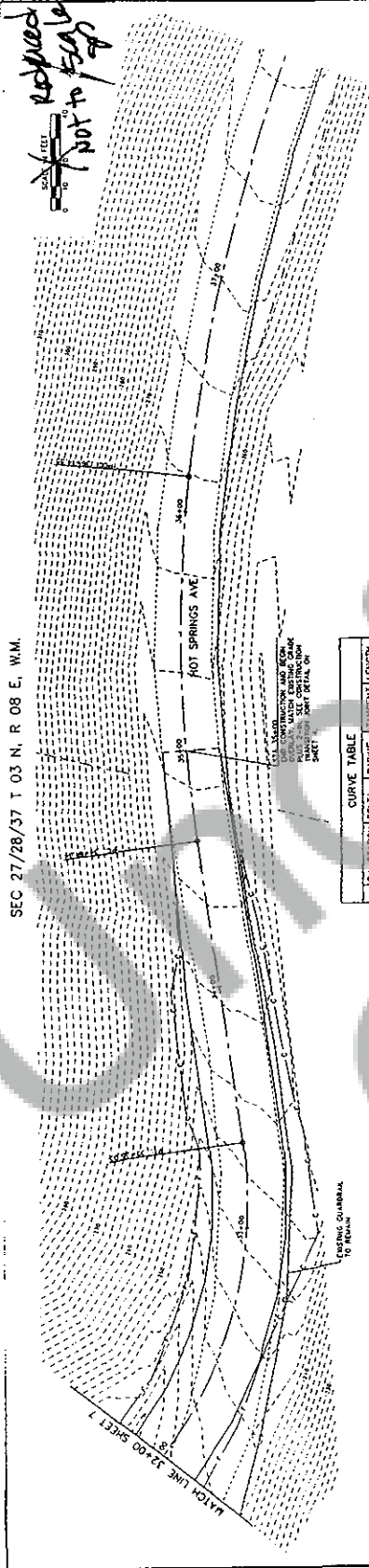

CURVE TABLE				
P.I.	STATION	DELTA	RADIUS	TANGENT LENGTH
1	32+54.87	112.24°	73.00 FT	33.53 FT
2	33+00.00	110.00°	100.00 FT	33.91 FT

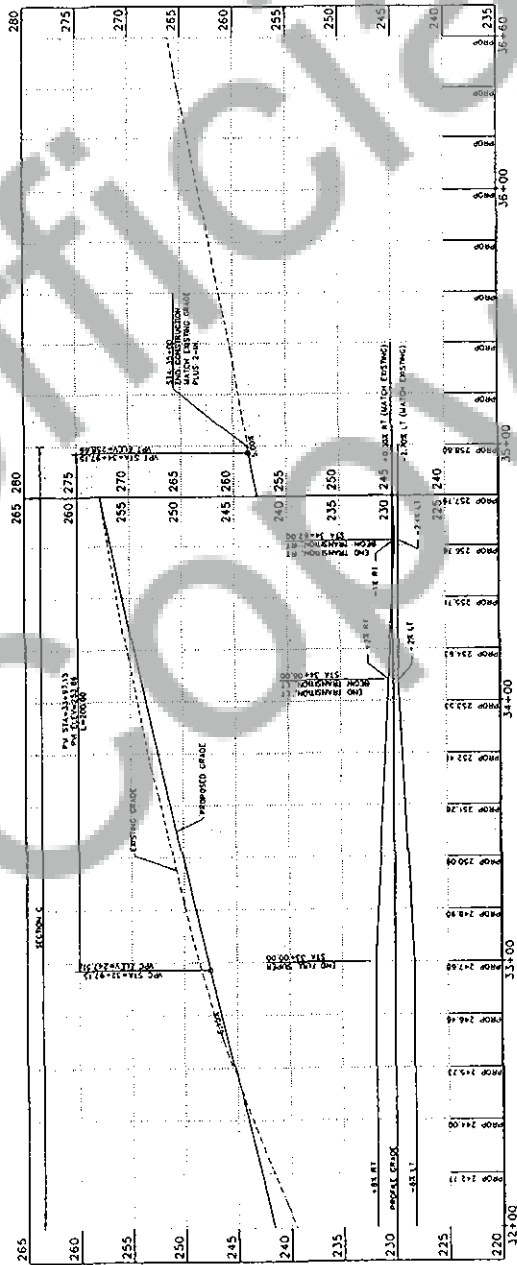

DESIGNED BY: K. KUMAR ENTERED BY: S. KIRK CHECKED BY: S. KIRK PROJECT ENGINEER: S. KIRK		DATE: 07/09 NO.: 07/09		REVISIONS:	
PROJECT: SKILLINGS CONNOLLY ADDRESS: 5018 1st Avenue SE, Everett, WA 98203 PHONE: (425) 491-3398 FAX: (425) 491-3857					
PROJECT: PAVING PLAN AND PROFILE				SHEET: 11 TOTAL: 11	