

**RECORD SURVEY**  
IN A PORTION  
OF NW 1/4 OF THE SW 1/4  
OF SECTION 26  
AND THE NE 1/4 OF THE SE 1/4  
OF SECTION 27  
T. 2 N., R. 5 E., W.M.  
SKAMANIA COUNTY, WASHINGTON

**NARRATIVE:**

THE PURPOSE THIS SURVEY WAS TO MONUMENT THE NW AND SW CORNERS OF TAX LOT 1300 AND THE NW CORNER OF TAX LOT 1400 (SW CORNER OF TAX LOT 1300). MONUMENTS WERE ALSO SET ON THE NORTH LINE AND SOUTH LINE (NORTH LINE TAX LOT 1400) OF TAX LOT 1300 AT THE HIGH BANK OF THE WASHOUGAL RIVER AND THE ON THE SOUTH LINE OF TAX LOT 1400 AT THE HIGH BANK OF THE WASHOUGAL RIVER.

THIS SURVEY WAS COMPLETELY DEPENDENT ON THE TWO SURVEYS THAT ROBERT GLAESER RECORDED UNDER SURVEY BOOK 2, PAGE 256 AND SURVEY BOOK 2, PAGE 283, SKAMANIA COUNTY AUDITORS RECORDS.

**DEED REFERENCE**

1. QUIT CLAIM DEED  
GRANTOR: ROGER M. AND LORI J. CHRISTAL  
GRANTEE: ROGER M. AND LORI J. CHRISTAL  
AFN #2005158830

**SURVEY REFERENCE**

1. GLAESER SURVEY, BOOK 2, PAGE 256  
2. GLAESER SURVEY, BOOK 2, PAGE 283

**LEGEND:**

- INDICATES COMPUTED POSITION
- INDICATES FOUND AND (HELD) 1/2" IRON ROD WITH YELLOW PLASTIC CAP STAMPED "GLAESER 15024", PER SURVEY REFERENCE NO. 1&2
- INDICATES FOUND MONUMENT AS NOTED
- INDICATES 1/2" x 24" IRON ROD WITH YELLOW PLASTIC CAP STAMPED "RENTON 37535" SET
- (SX) INDICATES SURVEY REFERENCE
- (DX) INDICATES DEED REFERENCE
- AFN INDICATES AUDITOR'S FILE NUMBER
- BK/PG INDICATES BOOK AND PAGE

**SURVEYOR'S CERTIFICATE**

THIS MAP CORRECTLY REPRESENTS A SURVEY MADE BY ME OR UNDER MY DIRECTION IN CONFORMANCE WITH THE REQUIREMENTS OF THE SURVEY RECORDING ACT AT THE REQUEST OF ROGER CHRISTAL IN JULY, 2010

*Daniel Adolph Renton*  
DANIEL ADOLPH RENTON, PROFESSIONAL  
LAND SURVEYOR, LS #37535

**AUDITOR'S CERTIFICATE**

FILED FOR RECORD THIS 4<sup>th</sup> DAY OF August 2010 AT  
12:32 P.M. AS AUDITOR'S FILE # 2010176097  
AT THE REQUEST OF MINISTER AND GLAESER SURVEYING, INC.

*Melina Anderson Timothy O. Todd*  
SKAMANIA COUNTY AUDITOR

SCALE: 1"=40'  
JOB NO. 10-107  
DATE: 07-30-10  
CALC BY: DAR  
DRAWN BY: DAR  
CHECKED BY: CTP  
SHEET 1 OF 1

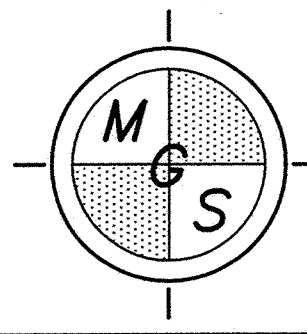

**MINISTER-GLAESER  
SURVEYING INC.**  
2200 E. EVERGREEN BLVD.  
VANCOUVER, WA 98661  
(360) 694-3313

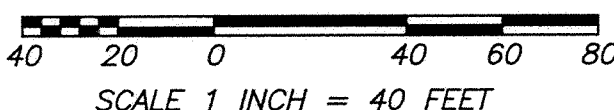
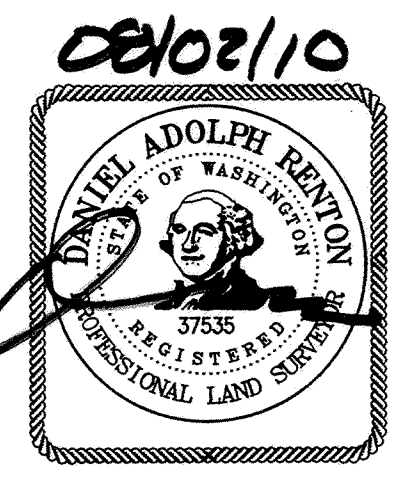
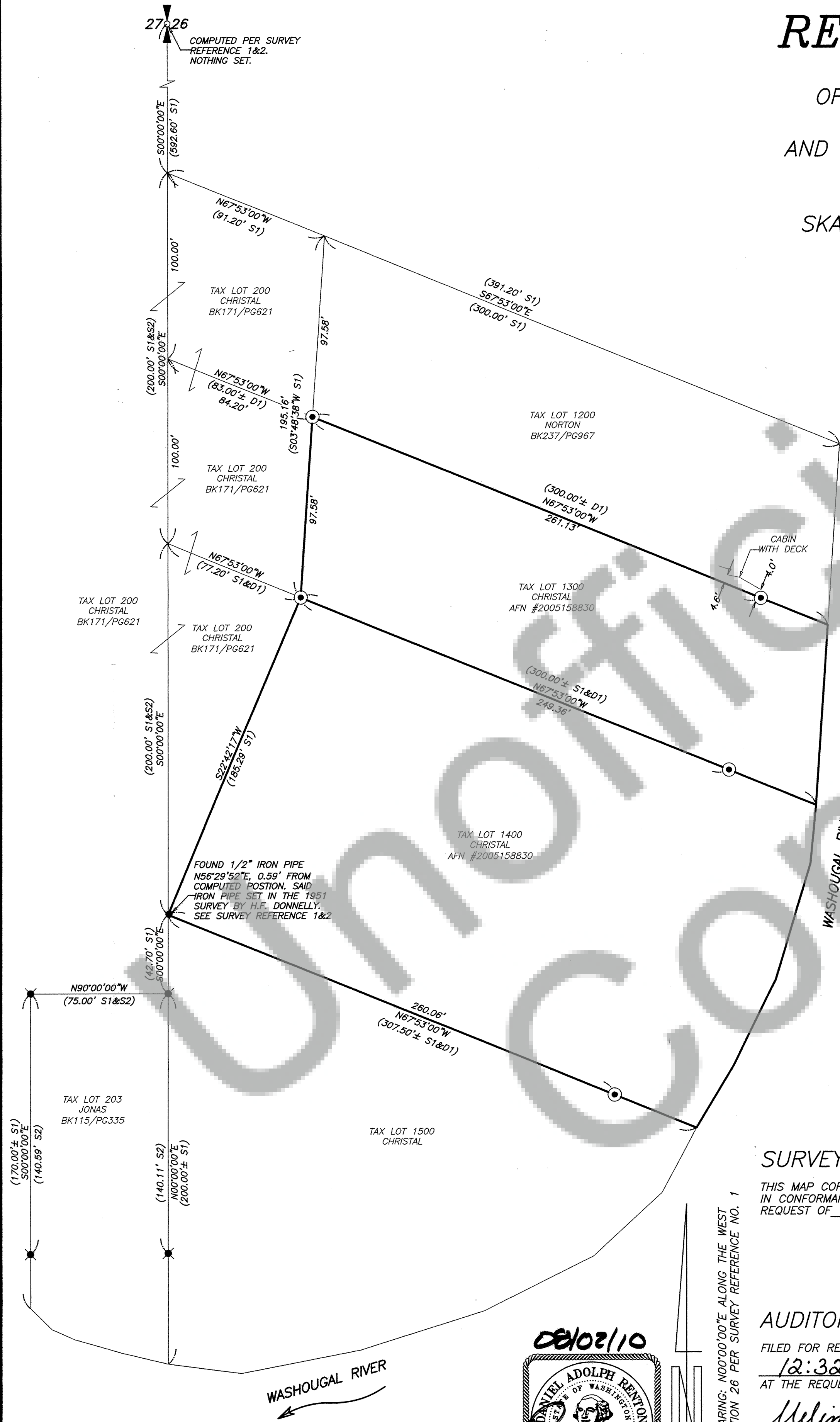

MINISTER AND GLAESER SURVEYING, INC. MAKES NO WARRANTIES AS TO MATTERS OF UNWRITTEN TITLE SUCH AS ADVERSE POSSESSION, ACQUIESCENCE, ESTOPPLE, ETC.

A FIELD TRAVERSE WAS PERFORMED USING A ONE SECOND TOTAL STATION TO TIE ANY INTERIOR CORNERS, FENCES, STRUCTURES AND TO SET PROPERTY CORNERS. THE FIELD TRAVERSE WAS ADJUSTED USING "STAR-NET" LEAST SQUARES ADJUSTMENT SOFTWARE. THE TRAVERSE MET THE MINIMUM STANDARDS FOR SURVEYS AS DESIGNATED IN IN WAC 332-130-090. ALL CORNERS NOTED AS FOUND WERE VISITED ON JULY 7, 2010

DWG FILE: 10107S.DWG