

RECORD OF SURVEY
WILDCAT CADASTRAL SURVEY
CCS# AG-05K3-D-09-0043
GIFFORD PINCHOT NATIONAL FOREST
U.S.D.A. - FOREST SERVICE
PACIFIC NORTHWEST REGION

THE SOUTH LINE OF SECTION 33, TOWNSHIP 8 NORTH, RANGE 6 EAST, W.M.
SKAMANIA COUNTY, WASHINGTON

T8N R6E
S 32 | S 33
S 5 | S 4
T7N
1961

SECTION CORNER
10-15-09 FOUND 3-1/4" BLM BRASS CAP ON 2" IRON
PIPE, 0.2' ABOVE GROUND.
EXISTING R.P.'S
1) 1" IRON PIPE, W/ IRON CAP S52°W 8.66'
2) 30" OLD CEDAR STUMP, N88°E 1.7'
3) 20" FIR STUMP, 2' HIGH, S22°E 15.7'
4) MOUND OF STONE S29°W 2.80'
NEW R.P.'S
5) 18" FIR, N47°E 30.60' SCRIBED T8N R6E S33 BT
6) 18" FIR, S64°E 29.90' SCRIBED T8N R6E S4 BT
7) 19" FIR, S43°W 10.13' SCRIBED T8N R6E S5 BT

T8N R6E
1/4 S 33
S 4
T7N
LS 29268
2009

1/4 CORNER
10-16-09 SET 3-1/4" USDA - FOREST SERVICE ALUM. CAP
ON 2" IRON PIPE, 0.5' ABOVE GROUND IN MOUND OF STONE.
SET R.P.'S
1) 7" HEMLOCK, N60°E 9.71' SCRIBED 1/4 S33 BT
2) 6" HEMLOCK, S16°W 17.20' SCRIBED 1/4 S4 BT
3) 12" FIR, N 66°W 23.66' SCRIBED 1/4 S33 BT

SECTION CORNER
10-5-09 FOUND 3-1/4" BRASS CAP ON 2" IRON PIPE,
0.2' ABOVE GROUND.
EXISTING R.P.'S
1) 2" ALUM. CAP ON 5/8" REBAR MARKED: RM LS18734
N 08°E 14.70'
2) 28" CEDAR STUMP, 2' HIGH, N32°E 16.35'
3) 44" FIR STUMP, 3' HIGH, S 55°W 10.48'
NEW R.P.'S
4) 6" FIR, S22°W 2.88' SCRIBED T8N R6E S33 BT
5) 13" FIR, N56°W 22.85' SCRIBED T8N R6E S4 BT

T8N R6E
S 33 | S 34
S 4 | S 3
T7N
1961

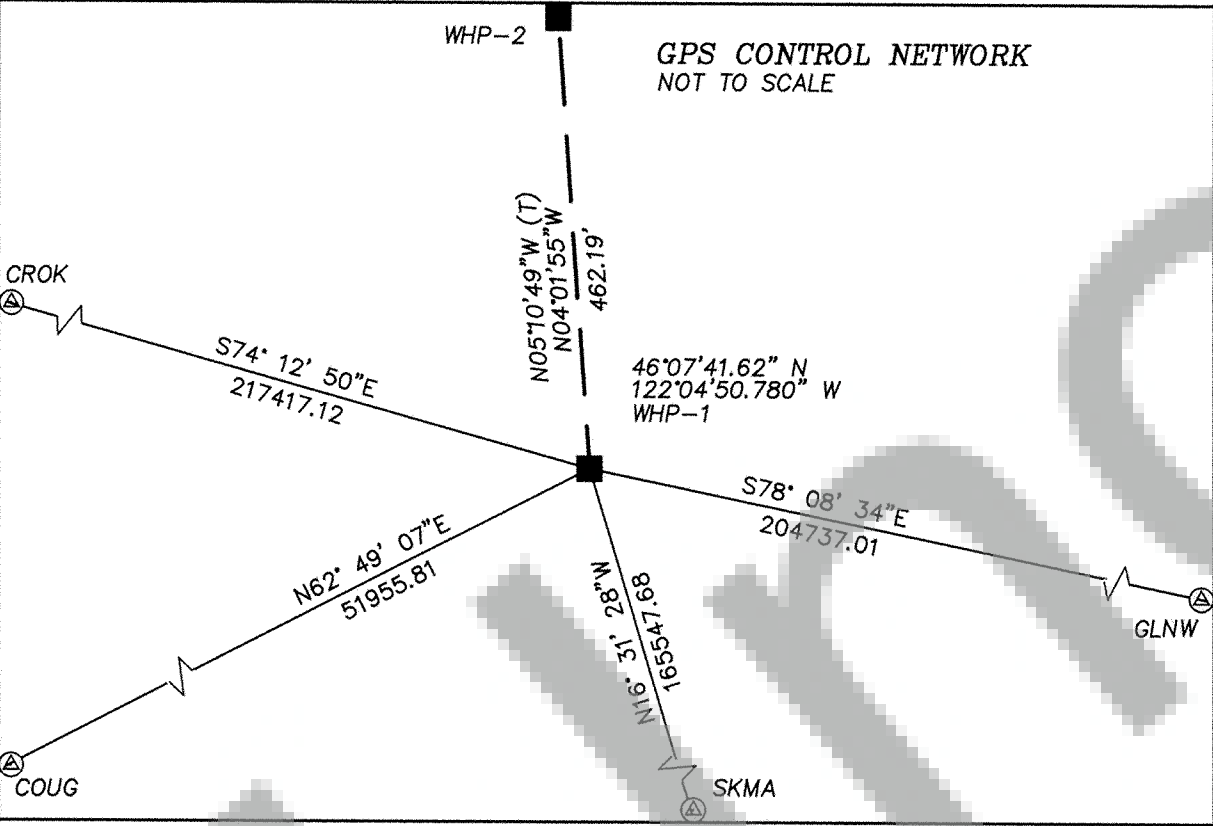
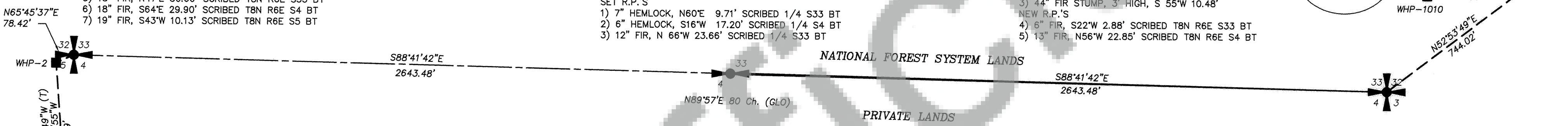

- LEGEND:
- POSTED BOUNDARY LINE PER U.S. FOREST SERVICE SPEC. SET CARSONITE POST WITH DECAL #54-2"
 - SET 5/8" X 24" REBAR WITH RED PLASTIC CAP MARKED "WHP CONTROL"
 - SET OR FOUND AS DESCRIBED
 - MEASUREMENT OF RECORD BY GENERAL LAND OFFICE
 - TRUE MEAN BEARING

I CERTIFY THAT THIS SURVEY WAS PERFORMED AT THE REQUEST OF THE GIFFORD PINCHOT NATIONAL FOREST.
John C. Bentley 16 June 2010
FOREST SUPERVISOR DATE
THIS PLAT EXAMINED AND ACCEPTED THIS 14th DAY OF JUNE, 2010
Robert Romio C.O.R.

SURVEY NARRATIVE:

THE PURPOSE OF THIS SURVEY IS TO MONUMENT AND MARK THE EAST HALF OF THE SOUTH LINE OF SECTION 33, TOWNSHIP 8 NORTH, RANGE 6 EAST, W.M., SKAMANIA COUNTY, WASHINGTON.
AN EXTENSIVE SEARCH FOR THE MISSING QUARTER CORNER BETWEEN SECTION 4, TOWNSHIP 7 NORTH, RANGE 6 EAST AND SECTION 33, TOWNSHIP 8 NORTH, RANGE 6 EAST, W.M. WAS CONDUCTED. NO ORIGINAL EVIDENCE OF THE CORNER OR ITS ACCESSORIES WERE FOUND. NO RECORDS FROM THE STATE, COUNTY, OR TIMBER COMPANIES (OLYMPIC RESOURCE MANAGEMENT IS THE ADJACENT LANDOWNER) FOR THIS CORNER WAS FOUND. THE CORNER WAS THEN DETERMINED TO BE LOST.
SURVEY PROCEDURES PUBLISHED IN THE MANUAL OF SURVEY INSTRUCTIONS 1973, AUTHORED BY THE BUREAU OF LAND MANAGEMENT, WAS USED TO DETERMINE THE LOST CORNER POSITION AT THE THE QUARTER CORNER OF SECTION 4, TOWNSHIP 7 NORTH, RANGE 6 EAST AND SECTION 33, TOWNSHIP 8 NORTH, RANGE 6 EAST, W.M.. PER THESE INSTRUCTIONS THE LOST QUARTER CORNER WAS SET AT MIDPOINT BETWEEN THE FOUND SECTION CORNERS ON THE SOUTH LINE OF SECTION 33, TOWNSHIP 8 NORTH, RANGE 6 EAST, W.M..

SURVEY HISTORY:

THE SOUTH BOUNDARY OF TOWNSHIP 8 NORTH, RANGE 6 EAST, W.M. WAS ORIGINALLY SURVEYED BY LEWIS SHELTON IN OCTOBER 1900 UNDER CONTRACT 552.
IN JULY 1905, LEWIS SHELTON, U.S. DEPUTY SURVEYOR, SURVEYED THE EAST BOUNDARY AND SUBDIVISIONAL LINES OF THE TOWNSHIP. HE NOTED HE FOUND THE SOUTHEAST AND SOUTHWEST CORNERS OF SECTION 33.
IN OCTOBER 1961, FLOYD BROOKS REMONUMENTED THE SOUTHEAST AND SOUTHWEST CORNERS OF SECTION 33 FROM FOUND ORIGINAL EVIDENCE. HE MADE NO MENTION OF ANY ORIGINAL EVIDENCE AT THE 1/4 CORNER OF SECTION 4 AND SECTION 33.
IN 1982, LARRY BISHOP, PROFESSIONAL LAND SURVEYOR, FOUND AND PERPETUATED THE SOUTHEAST CORNER OF SECTION 33.
IN OCTOBER 1983, BEULAH JONES, U.S. FOREST LAND SURVEYOR, FOUND AND PERPETUATED THE SOUTHEAST CORNER OF SECTION 33.
IN 2009, PHILLIP GUSTIN, PROFESSIONAL LAND SURVEYOR, FOUND AND PERPETUATED THE SOUTHWEST CORNER OF SECTION 33.
I FOUND NO RECORDS OR SURVEYS THAT HAD RECOVERED THE QUARTER CORNER FOR SECTIONS 4 AND 33.

BASIS OF BEARING

GRID BEARING DETERMINED BY STATIC GPS OBSERVATIONS AT CONTROL POINTS WHP-1 AND WHP -2, N 04°01'55" W 462.19'
THE COORDINATES FOR THESE CONTROL POINTS WERE CALCULATED USING THE WASHINGTON STATE REAL-TIME NETWORK OBSERVATIONS AT CASTLE ROCK (CROK), COUGAR (COUG), SKAMANIA (SKMA), AND GLENWOOD (GLNW), AND PROCESSED THROUGH TRIMBLE GEOMATIC OFFICE SOFTWARE.

HORIZONTAL DATUM - NAD 83/CORS96/ EPOCH 2002 WASHINGTON SOUTH ZONE
SCALE FACTOR - 0.9999461714
COMBINED FACTOR - 0.99983302
CONVERGENCE ANGLE - -01°08'54"

ALL DISTANCES SHOWN ARE GROUND DISTANCES. TO CONVERT TO GRID DISTANCE MULTIPLY THE GROUND DISTANCE BY THE COMBINED FACTOR.

THIS SURVEY WAS PERFORMED TO LOCATE ALL OR A PORTION OF THE EXTERIOR BOUNDARY LINES OF THE DESCRIBED PARCEL OR PARCELS, AND DOES NOT NECESSARILY SHOW ANY OR ALL EASEMENTS, RESTRICTIONS, AND RESERVATIONS, WHICH MAY AFFECT THIS PARCEL. WHPacific, INC. ASSUMES NO RESPONSIBILITY FOR ANY ENCUMBRANCES OTHER THAN THOSE SHOWN.

THE SURVEY CONTROL SHOWN FOR THE SECTION SUBDIVISION WAS ACCOMPLISHED BY FIELD TRAVERSE UTILIZING A LIECA TCPR 1201 TOTAL STATION WITH A STANDARD DEVIATION OF 1 SECOND FOR A HORIZONTAL ANGLE MEASUREMENT AND A STANDARD DEVIATION OF 2MM+2PPM FOR A DISTANCE MEASUREMENT.

LINEAR AND ANGULAR CLOSURE OF THE TRAVERSE MEETS THE STANDARDS OF WAC 332-130-090.

WHPacific

724 Columbia St NW, Suite 140
Olympia, WA 98501
360-764-3375 Fax 360-764-1196
www.whpacific.com

DWN BY: JMM CHK BY: JCB DATE 02/26/2010 PROJ. NO. 209.036359

SURVEYOR'S CERTIFICATE

THIS MAP CORRECTLY REPRESENTS A SURVEY MADE BY ME OR UNDER MY DIRECTION IN CONFORMANCE WITH THE SURVEY RECORDING ACT FOR USDA - FOREST SERVICE, IN OCTOBER, 2009.

John C. Bentley
JOHN C. BENTLEY, PLS, CFedS
LICENSE NUMBER 29268

DATE: 6-9-10

AUDITOR'S CERTIFICATE

FILED FOR RECORD THIS 2nd DAY OF August, 2010
AT 8:00 A.M., AUDITOR'S FILE NO. 2010176064
AT THE REQUEST OF Gifford Pinchot Natl Forest
Timothy O. Todd BY *Aulin Anderson*
COUNTY AUDITOR DEPUTY

AUDITOR'S INDEXING DATA

SE1/4 SE1/4, SW1/4 SE1/4, SEC. 33, T.8N., R.6E., W.M.