

Return Address: Heather Stiles
672 Home Valley Cutoff Road
Stevenson, WA 98648

**Skamania County
Community Development
Department**

Skamania County Courthouse Annex
Post Office Box 790
Stevenson, Washington 98648
509 427-3900 FAX 509 427-3907

Administrative Decision

APPLICANT: Heather Stiles

**PROPERTY
OWNER:** Heather Stiles

FILE NO.: NSA-08-54

PROJECT: To replace an existing 12' x 17' shed with a 12' x 24' shed in the same location for storage purposes.

LOCATION: 672 Home Valley Cut Off Road, Home Valley; Section 26 of T3N, Range 8E, W.M. and identified as Skamania County Tax Lot #03-08-26-0-0-0700-00.

LEGAL: See attached page 6.

ZONING: General Management Area- Small Woodland (F-3).

DECISION: Based upon the record and the Staff Report, the application by Heather Stiles, described above, **subject to the conditions set forth in this Decision**, is found to be consistent with SCC Title 22 and **is hereby approved.**

Although the proposed development is approved, it may not be buildable due to inadequate soils for septic and/or lack of potable water. These issues are under the

Skamania County Planning and Community Development
File: NSA-08-54 (Stiles) Administrative Decision
Page 2

jurisdiction of Skamania County's Building Division and the Skamania County Health Department.

Approval of this request does not exempt the applicant or successors in interest from compliance with all other applicable local, state, and federal laws.

CONDITIONS OF APPROVAL:

The following conditions are required to ensure that the subject request is consistent with Skamania County Code Title 22. **This document, outlining the conditions of approval, must be recorded by the applicant in the deed records of the Skamania County Auditor** in order to ensure notice of the conditions of approval to successors in interest. SCC §22.06.120(C)(2).

- 1) As per SCC §22.06.120(C)(2), this Administrative Decision **SHALL BE RECORDED** by the applicant in the County deed records prior to commencement of the approved project.
- 2) All developments shall be consistent with the enclosed site plan, unless modified by the following conditions of approval. If modified, the site plan shall be consistent with the conditions of approval. (See attached)
- 3) All structures, except fences, including eaves, awnings and overhangs shall meet the following setbacks: **Front yard:** 50 feet from the centerline of the street or road or 20 feet from the front property line, whichever is greater. **Side yard:** 20 feet. **Rear yard:** 20 feet. Setbacks are established from property lines, not fence lines. If any question arises regarding the location of the property lines, the applicant shall be required to hire a professional land surveyor to locate the property lines and mark them with temporary staking prior to a building permit being issued. Staking must remain during construction and all building inspections.
- 4) Only that grading which is necessary for site development (building pads, utilities, etc.) is permitted. All graded areas shall be re-seeded with native vegetation prior to final inspection by the Planning Department.
- 5) Planted vegetation shall be maintained to ensure survival.
- 6) The shed shall be composed of nonreflective materials or materials with low reflectivity.
- 7) All exterior lighting shall be hooded and shielded at a 90-degree angle. Hoods/ shields shall be made of nonreflective, opaque material, which does not allow light to pass through. The applicant did not show outdoor lights in the application materials. If the applicant decides to install outdoor lights, information showing the location and design of the lights shall first be submitted for review and approval by the Planning Department.
- 8) The height of the proposed shed shall not exceed 10 feet as measured from the top of footer to the roof peak.

Skamania County Planning and Community Development
File: NSA-08-54 (Stiles) Administrative Decision
Page 3

- 9) Except as necessary for construction of access roads, building pads, leach fields, etc., the existing tree cover screening the development from key viewing areas shall be retained.
- 10) The exterior of the proposed structure shall be dark earth-tone in color. The exterior includes, but is not limited to, sides, doors, decks, gutters, roofs and trim. The following colors of the shed as shown by the submitted photographs are approved. Any proposed changes to these colors shall be submitted for review by the Planning Department prior to construction.
- 11) The applicant shall meet all conditions of approval enacted to achieve visual subordination prior to final inspection by the Planning Department. The applicant is to coordinate all inspections with the Building Division. A final inspection approval will not be issued until compliance with all conditions of approval; including visual subordination criteria have been verified.
- 12) The Planning Department will conduct at least two site visits during construction, one to verify the location of the structures as stated by the Administrative Decision and a second to be conducted after all foundation excavation has been completed including framing footers, but prior to pouring the foundation. A site visit for Final Inspection shall also be conducted. Each inspection may take up to four business days from the time of calling for the inspection. Inspections should be arranged by calling the Building Division at 509-427-3920.
- 13) The following procedures shall be effected when cultural resources are discovered during construction activities:
 - a) Halt Construction. All construction activities within 100 feet of the discovered cultural resource shall cease. The cultural resources shall remain as found; further disturbance is prohibited.
 - b) Notification. The project applicant shall notify the Administrator and the Gorge Commission within twenty-four (24) hours of the discovery. If the cultural resources are prehistoric or otherwise associated with Native Americans, the project applicant shall also notify the Indian tribal governments within twenty-four (24) hours.
 - c) Survey and Evaluations. The Gorge Commission shall survey the cultural resources after obtaining written permission from the landowner and appropriate permits from the DAHP. (See Revised Code of Washington 27.53) It shall gather enough information to evaluate the significance of the cultural resources. The survey and evaluation shall be documented in a report that generally follows the provisions in Section 22.22.030 of this Chapter. Based upon the survey and evaluation report and any written comments, the Administrator shall make a final decision on whether the resources are significant. Construction activities may recommence if the cultural resources are not significant.
 - d) Mitigation Plan. Mitigation plans shall be prepared according to the information, consultation and report provisions contained in Section 22.22.050 of this Chapter. Construction activities may recommence when conditions in the mitigation plan have been executed.

Skamania County Planning and Community Development
File: NSA-08-54 (Stiles) Administrative Decision
Page 4

- 14) The following procedures shall be effected when human remains are discovered during a cultural resource survey or during construction. Human remains means articulated or disarticulated human skeletal remains, bones or teeth, with or without attendant burial artifacts.
- a) Halt of Activities. All survey, excavation and construction activities shall cease.
 - b) Notification. Local law enforcement officials, the Administrator, the Gorge Commission, and the Indian tribal governments shall be contacted immediately.
 - c) Inspection. The county coroner, or appropriate official, shall inspect the remains at the project site and determine if they are prehistoric/ historic or modern. Representatives of the Indian tribal governments shall be contacted immediately and have an opportunity to monitor the inspection.
 - d) Jurisdiction. If the remains are modern, the appropriate law enforcement official shall assume jurisdiction and the cultural resource protection process may conclude.
 - e) Treatment. The procedures set out in RCW 27.44 and 68.05 shall generally be implemented if the remains are prehistoric/ historic. If human remains will be reinterred or preserved in their original position, a mitigation plan shall be prepared in accordance with the consultation and report requirements set out in Section 22.22.050 of this Chapter. The mitigation plan shall accommodate the cultural and religious concerns of Native Americans. The cultural resource protection process may conclude when conditions set forth in Section 22.22.050(C) of this Chapter are met and the mitigation plan is executed.

Dated and Signed this 30th day of September, 2008, at Stevenson, Washington.

Jessica Davenport, Associate Planner
Skamania County Planning and Community Development.

NOTES

Any new residential development, related accessory structures such as garages or workshops, fences, and additions or alterations not included in this approved site plan, will require a new application and review.

As per SCC §22.06.150(A), this Administrative Decision approving a proposed development action shall become void in two years if the development is not commenced within that period, or when the development action is discontinued for any reason for one continuous year or more.

Skamania County Planning and Community Development
File: NSA-08-54 (Stiles) Administrative Decision
Page 5

APPEALS

The Director reserves the right to provide additional comment and findings of fact regarding this decision, if appealed.

This Administrative Decision shall be final unless reversed or modified on appeal. A written Notice of Appeal form must be filed by an interested person within 20 days from the date hereof. Appeals are to be made to the Skamania County Hearing Examiner, P.O. Box 790, Stevenson, WA 98648. Notice of Appeal forms and mailing lists are available at the Planning Department Office and must be accompanied by a \$500.00 nonrefundable-filing fee and a Certificate of Mailing.

WARNING

On November 30, 1998 the Columbia River Gorge Commission overturned a Skamania County Director's Decision 18 months after the 20 day appeal period had expired. You are hereby warned that you are proceeding at your own risk and Skamania County will not be liable for any damages you incur in reliance upon your Administrative Decision or any amendments thereto.

A copy of the Decision was sent to the following:

Skamania County Building Division
Skamania County Health Department

A copy of this Decision, including the Staff Report, was sent to the following:

Persons submitting written comments in a timely manner
Yakama Indian Nation
Confederated Tribes of the Umatilla Indian Reservation
Confederated Tribes of the Warm Springs
Nez Perce Tribe
Cowlitz Tribe
Department of Archaeology and Historic Preservation
Columbia River Gorge Commission
U.S. Forest Service - NSA Office
Board of County Commissioners
State of Washington Department of Community Trade and Economic Development – Valerie Grigg Devis
Department of Fish and Wildlife

Copy of original

Doc # 2006160202
 Page 1 of 2
 Date: 01/12/2006 11:25A
 Filed by: GENERAL PUBLIC
 Filed & Recorded in Official Records
 of SKAMANIA COUNTY
 J. MICHAEL GARVISON
 AUDITOR
 Fee: \$33.00

AFTER RECORDING MAIL TO:

Name Heather J. Stiles
 Address 672 Name Valley Cutoff Rd
 City/State Stevenson, WA 98648

Quit Claim Deed

THE GRANTOR Kenneth W. Dickinson
Joyce J. Dickinson
 husband and wife

for and in consideration of love and affection

conveys and quit claims to Heather J. Stiles, a
single person

the following described real estate, situated in the County of Skamania, State of Washington,
 together with all after acquired title of the grantor(s) therein:

A tract of land in the Northeast quarter of the Southwest quarter of Section 26, Township 3 North, Range 8 East of the Willamette meridian, in the county of Skamania, and state of Washington described as follows:

Beginning at the Northeast corner of the southwest quarter of said Section 26; thence West along the quarter line, 646 feet; thence South 01° 35' East, 660 feet; thence North 89° 43' East 637 feet to the North-South Quarter Quarter line of said section; thence North along said quarter line, 660 feet to the point of beginning. Except the west 140 feet thereof.

Gary H. Martin, Skamania County Assessor

Date 1/12/06 Parcel # 5-8-26-700
J.M.

Assessor's Property Tax Parcel/Account Number(s): 03-08-26-0-0-0700-00

Dated January 3, 2006

Kenneth Dickinson
 (Individual)
Joyce Dickinson
 (Individual)

By _____
 (President)
 By _____
 (Secretary)

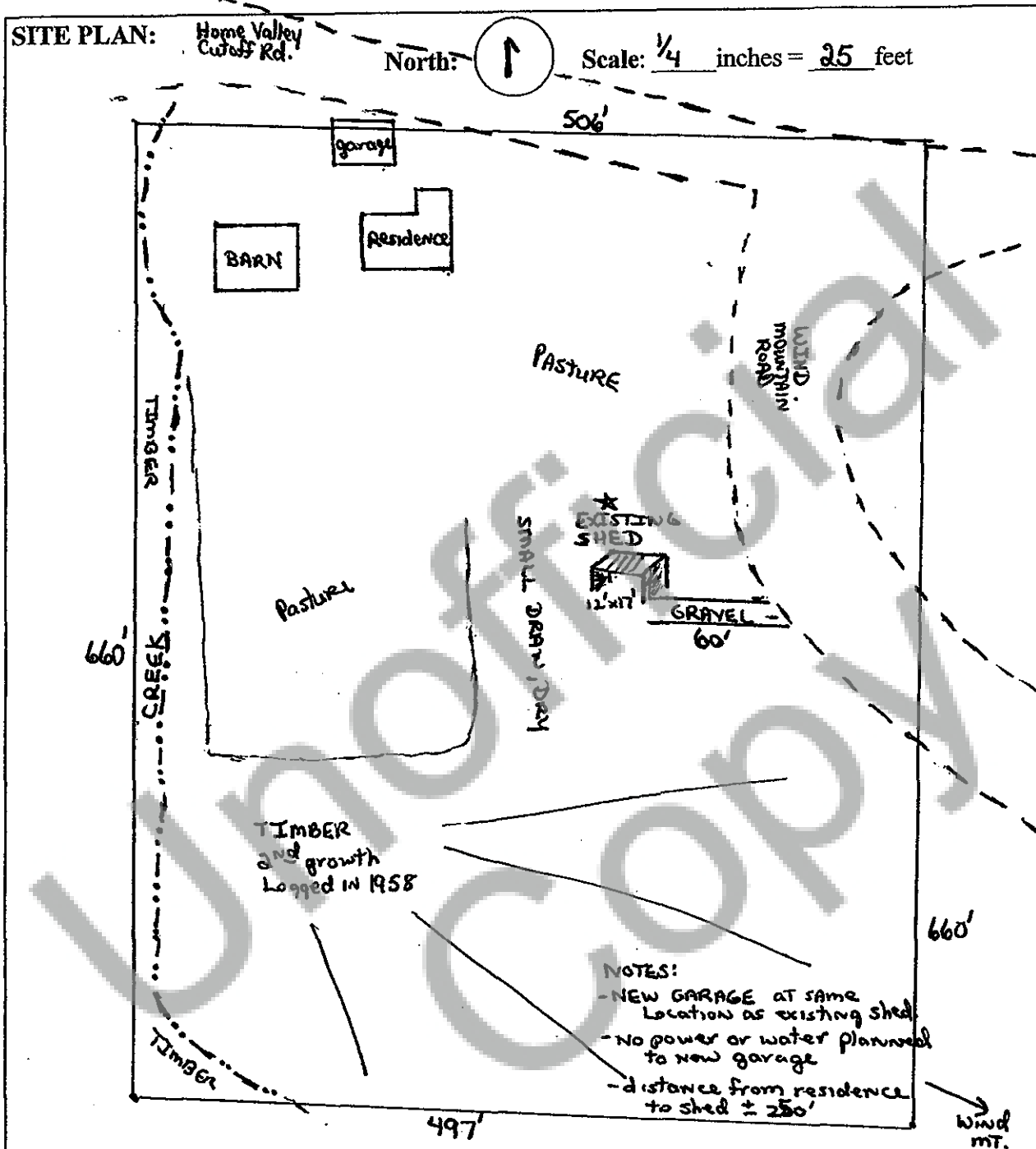

Bodies of water or watercourses on property: yes ☒ no ☐

I will be removing on-site plants, trees, or other vegetation: yes ☐ no ☒

-If yes to either please indicate location of vegetation removal or watercourses.

I will be moving more than 100 cubic yards of soil: yes ☐ no ☒

Additional pages must have 1" margins

Site plan must be completed in ink.

NOTICE: This is a proposed site plan, it may be revised as required to be in compliance with the Columbia River Gorge National Scenic Area.