

RECORD OF SURVEY

IN
A PORTION OF GOV'T LOTS 2 & 3,
SECTION 36, T3N, R7 1/2E, W.M.,
SKAMANIA COUNTY, WASHINGTON

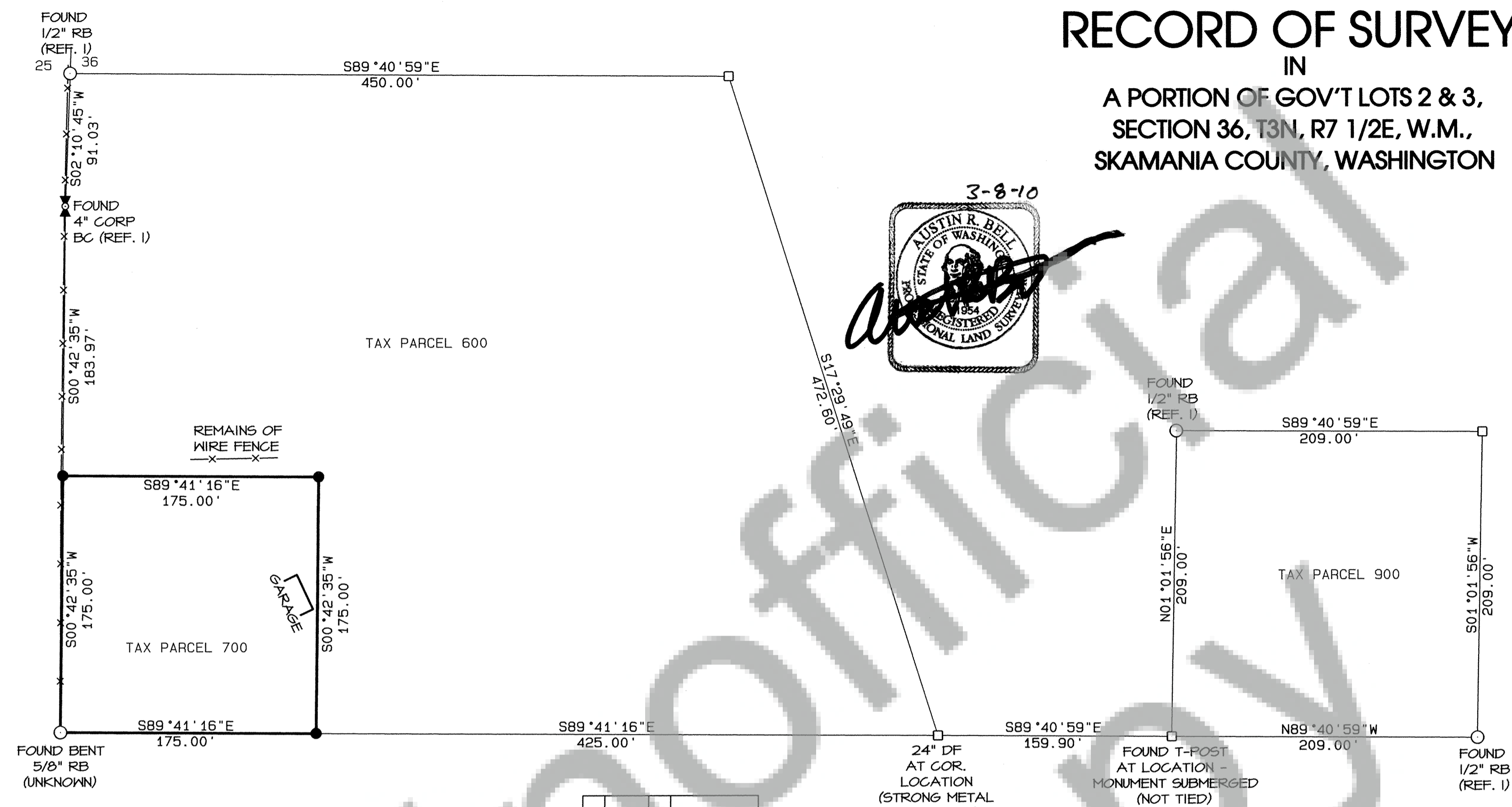

BASIS OF BEARING
SOUTH LINE OF GOV'T LOT 3
N 84°40'54" W (REF. 1)

REFERENCES

1) 1980 OLSON SURVEY FOR ELMER STACY BOOK 1, PAGE 239

TRAVERSE & ACCURACY STATEMENT

A POINT TO POINT TRAVERSE FOR THE PARCEL SHOWN WAS MADE WITH A FIVE-SECOND TOTAL STATION AND RELATED MEASURING EQUIPMENT, OF WHICH MEET STATE STANDARDS (WAC 332-130-090,-100) AT THE TIME OF THIS SURVEY. THE MONUMENTS WERE FOUND TO BE WITHIN ACCEPTABLE TOLERANCES OF THEIR CALCULATED POSITION, UNLESS OTHERWISE NOTED ON THIS SURVEY.

SURVEY NARRATIVE

THIS SURVEY FOUND THE REF. 1 SURVEY MONUMENTS TO BE WITHIN ACCEPTABLE TOLERANCES. THE LOCATION OF SET MONUMENTS FOR TAX LOT 700 WERE CALCULATED AND SET BASED UPON THE REF. 1 CALCULATED POSITIONS.

THE SE MONUMENT OF TAX LOT 600 MAY BE BURIED IN THE ROOTS OF A 24' DOUGLAS FIR TREE (NOT TIED)

A 5/8" REBAR FROM AN UN-RECORDED SURVEY WAS FOUND AND ACCEPTED FOR THE POSITION OF THE SOUTHWEST CORNER OF TAX LOT 700.

Bell Design Co. makes no warranty as to matters of unwritten title such as adverse possession, prescriptive rights, easements, estoppel, acquiescence, etc. or to environmental concerns such as hazardous waste, pollution, wet land delineation, riparian changes, flood zones, etc.

AUDITOR'S CERTIFICATE

Filed for record this 10th day of March, 2010
at 11:58 AM in Book 2 of Surveys at page 1
at the request of Bell Design Co. AP 2010175067

Melissa Andem for
Timothy O. Todd 3.10.2010
County Auditor Date

2010175067
Auditor File Number

SURVEYOR'S CERTIFICATE

This map correctly represents a survey made by me or under my direction in conformance with the current requirements of the Survey Recording Act at the request of Rita Saling.

Austin R. Bell 3-8-10
Austin R. Bell PLS 41954 Date

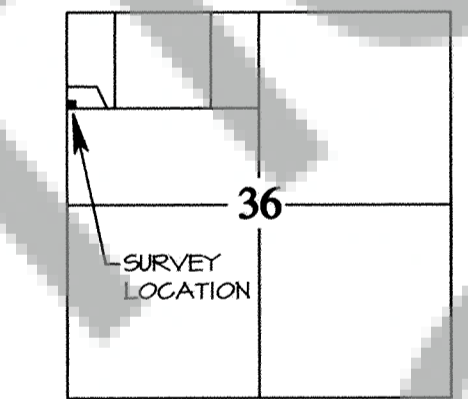

VICINITY MAP - NTS

LEGAL DESCRIPTION

DEED BOOK 179, PAGE 908
TAX LOT 03-75-36-2-0-0700-00

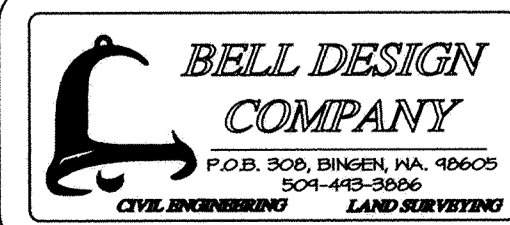
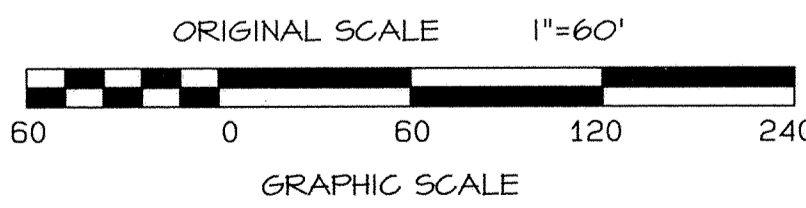

DATE	DESCRIPTION	BY
3/10	DRAFT	HDK
3/10	CHECK	ARB

RECORD OF SURVEY
FOR RITA SALING
SKAMANIA COUNTY, WASHINGTON

SHEET: 1 OF 1
PROJECT: 10B001
DATE: Mar 2010