

BOUNDARY SURVEY

LOCATED IN SE $\frac{1}{4}$ OF THE NE $\frac{1}{4}$
OF SECTION 1, T. 1N., R. 5E., W.M.
SKAMANIA COUNTY, STATE OF WASHINGTON

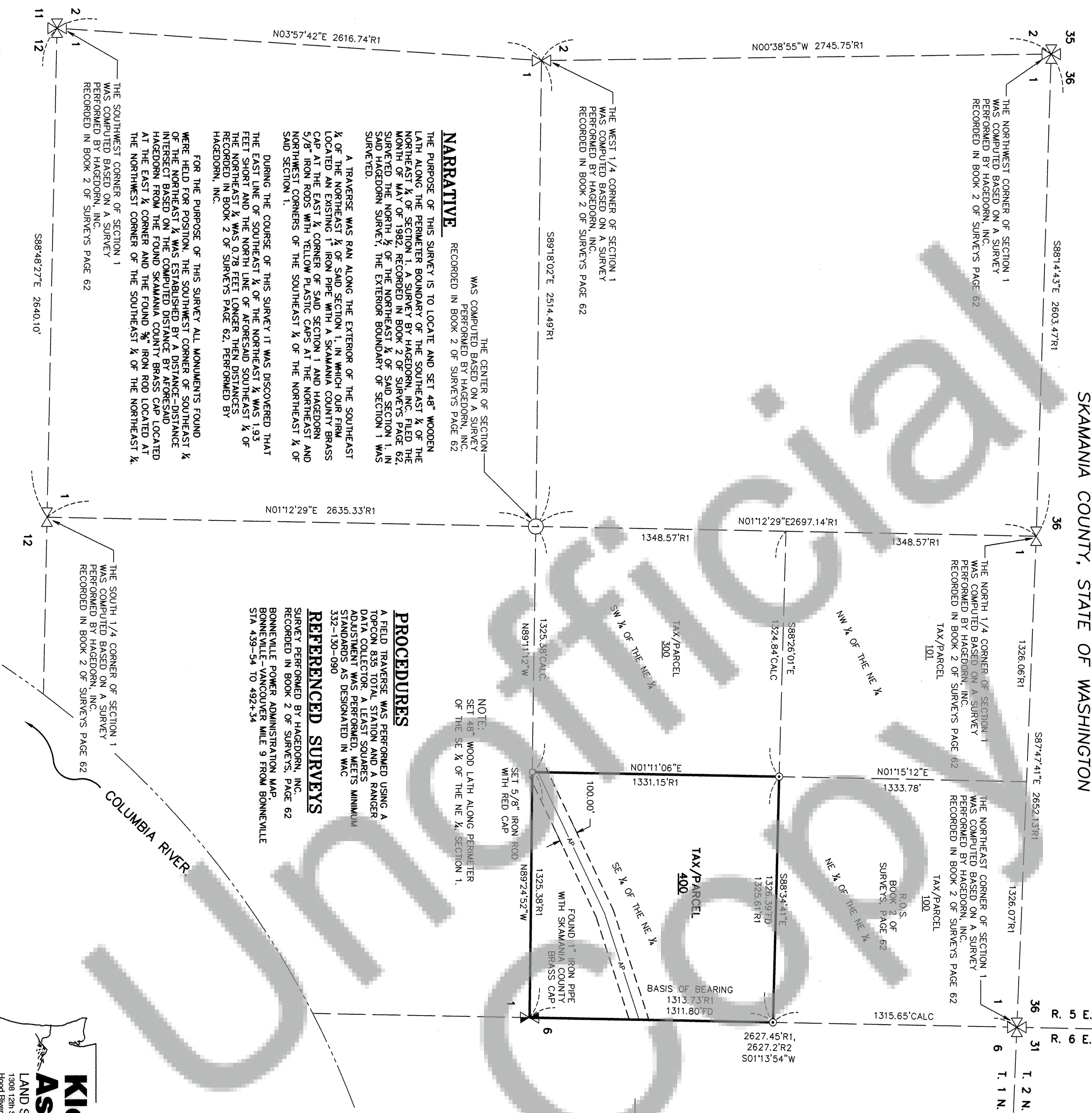

BASIS OF BEARINGS

SURVEY BY HAGEDORN, INC.
BOOK 2 OF SURVEYS, PAGE 62

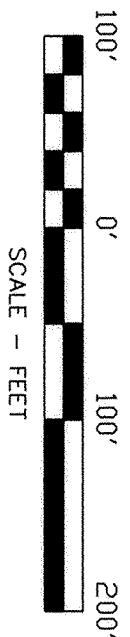

LEGEND

- SET 5/8" x 30" REBAR W/ RED PLASTIC CAP
(KLEIN & ASSOC. WA 42990)
- ◎ FOUND ¾" IRON ROD W/ YELLOW PLASTIC CAP
(HAGEDORN, INC.)
- COMPUTED POSITION NOT SET OR FOUND
- R.O.S. RECORD OF SURVEY
- R1 RECORD DATA PER HAGEDORN, INC. SURVEY
RECORDED IN BOOK 2 OF SURVEYS, PAGE 62
- R2 RECORD DATA PER BPA MAP
BONNEVILLE-VANCOUVER MILE 9 FROM BONNEVILLE
STA 439-54 TO 492+54
- FD FOUND DISTANCE, HELD
- CALC. CALCULATED DISTANCE
- TRANSMISSION LINE (BONNEVILLE POWER)

SURVEYOR'S CERTIFICATE:

THIS MAP CORRECTLY REPRESENTS A SURVEY MADE BY ME IN CONFORMANCE WITH THE REQUIREMENTS OF THE SURVEY RECORDING ACT AT THE REQUEST OF DAVID SIMMS DATED NOV. 2009

JAMES M. KLEIN
DATE
REGISTERED PROFESSIONAL LAND SURVEY #42690

AUDITOR'S CERTIFICATE:

FILED FOR RECORD THIS 7 DAY OF December 2009 IN
BOOK 1 OF SURVEYS PAGE 1, AT THE REQUEST OF
JAMES M. KLEIN, REGISTERED LAND SURVEYOR, NO. 42690.

FILE AS AUDITOR'S FILE NO. 2009134473
Melinda Anderson
 DEPUTY AUDITOR
12.7.2009
 DATE

OWNER
SCHMID FAMILY

SURVEY PERFORMED FOR:
DAVID SIMMS
DATE: NOVEMBER 17, 2009
PROJECT: 09-08-01
FILE: 090801S.DWG
DRAFT: LJS





Expires 6-25-11

Expires 10-25-11

**Klein &
Associates, Inc.**
LAND SURVEYING

1308 12th Street
Hood River, Oregon 97031
Tel: (541) 386-3322

SHEET 1 OF 1
WILLAMETTE MERIDIAN
SKAMANIA COUNTY, WASHINGTON

1/4	SEC	T.	R.
	<u>1</u>	<u>1N.</u>	<u>5E.</u>
	<u>1</u>	<u>1N.</u>	<u>5E.</u>