

A DEPENDENT RESURVEY  
of the North Lines of  
SECTIONS 5 and 6, T7N R6E, W.M.  
for Olympic Resource Management  
as situated within  
SKAMANIA COUNTY, WASHINGTON



**BASIS OF BEARING**

GEODETIC (True) derived from  
GPS data taken near the NE corner  
of Section 5, T7N R6E, W.M.

NATIONAL FOREST SYSTEM LANDS

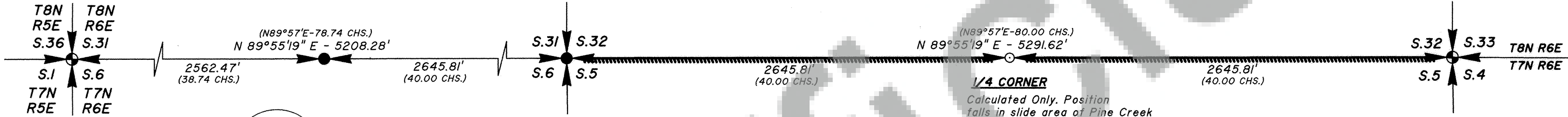

T8N  
R5E R6E  
S.36 S.31  
S.1 S.6  
T7N  
R5E R6E  
1961

T8N R6E  
S.31 S.32  
S.6 S.5  
T7N  
1961

T8N R6E  
S.31 S.32  
S.6 S.5  
T7N  
LS 37529  
2005

T8N R6E  
S.32 S.33  
S.5 S.4  
T7N  
1961

**TOWNSHIP & RANGE CORNER**  
Fd. 2-1/2" Iron Pipe w/stamped  
brass cap, set in 1961 by the BLM in place of  
the orig. stone, which lies alongside with vis,  
notches. Last tied 6/24/05.

**Orig. BT's:**  
-Fd. 21" decayed W. Fir stump,  
S.29°45'W.-11.9' (to ctr.)  
with remains of opened blaze  
-Fd. 27" decayed W. Fir stump,  
N.8°45'W.-13.9' (to ctr.)

**1961 BT's:**  
-Fd. 19" W. Fir w/healed blaze,  
N.39°45'E.-29.7'

**BT's by Unknown:**  
-Fd. 28" Fir snag w/vis. scribe & USFS tag,  
N.89°30'E.-4.2'  
-Fd. 12" W. Fir w/healed blaze,  
N.42°45'W.-15.6'

**1/4 CORNER**  
Fnd 2-1/2" Iron Pipe  
w/stamped BLM brass cap  
lying on top of the ground  
within 3 feet of the single  
proportioned position. No orig.  
evidence or 1961 BLM BT's  
were found. Set the found  
mon. at the proportioned  
position on 10/20/09.

**New BT's:**  
-8" Fir, N.6°E.-23.6'  
scribed [1/4 S31BT],  
w/mag nail & tag  
-9" Fir, S.46°W.-9.9'  
scribed [1/4 S6BT],  
w/mag nail & tag

**SECTION CORNER**  
This corner falls in a large slide area, which  
would have destroyed any orig. evidence.  
Set a 2-1/2" aluminum pipe w/stamped  
Aluminum cap in a mound of stone, by  
single proportion on 6/28/05.

**New BT's:**  
-7" Fir, N.68°E. - 83.3'  
scribed [T8NR6E S32 RP]  
w/mag nail & tag  
-16" Fir, S.10°E.-20.9'  
scribed [T7NR6E S5 RP],  
w/mag nail & tag  
-7" Alder, S.40°W.-20.8'  
bark scribed [T7NR6E S6 RP],  
w/mag nail & tag.  
-3" Hemlock, N.80°W.-19.2'  
marked "X" in blaze, with  
mag nail & tag  
-Set 6' steel fence post w/tag,  
North-3.0'

OLYMPIC RESOURCE MANAGEMENT

**SECTION CORNER**  
Fd. 2-1/2" Iron Pipe w/stamped  
brass cap, set in 1961 by the BLM from orig.  
evidence. Last Tied 6/14/05. Also fd. 2" IP  
S.50°46'30"W.-8.77 feet (unknown history).

**1961 BT's:**  
-Fd. 9" decayed W. Fir stump,  
S.26°30'E.-15.1' (to ctr.) w/BLM tag  
-Fd. 17" decayed W. Fir stump,  
N.52°30'W.-62.4' (to ctr.) w/mag nail & BLM tag

**New BT's:**  
-11" Hemlock, N.29°E.-24.0'  
w/mag nail & tag.  
-17" D. Fir, S.45°W. - 9.4'  
w/mag nail & tag.

**LEGEND**

- = A corner FOUND or SET during a previous survey,  
as described
- = A new corner SET during this survey, as described
- = A corner calculated only--not set this survey
- ( ) = A GLO Bearing and/or Distance of record
- GLO = General Land Office (orig. survey)
- USFS = The USDA Forest Service
- BLM = The USDI Bureau of Land Management
- ===== = A line marked this survey with paint and flagging.

**NOTES**

- 1) All new BT's were measured to the center, referenced by a  
mag nail in right side center and have new location tags, unless  
otherwise noted.
- 2) This survey was conducted by means of a closed traverse  
between existing corners and/or prior control, using a "LEICA  
TC805L" TOTAL STATION (least read 05"). The relative  
accuracy of this control exceeds 1:10,000.

**SURVEYOR'S CERTIFICATE**

This map correctly represents a survey made by me or  
under my direction, in conformance with the requirements  
of the Survey Recording Act of 1973, at the request of  
Olympic Resource Management, in June, 2008.

Phillip R. Gustin PLS  
Certificate no. 37,529

Date signed: 11/17/09



**AUDITOR'S CERTIFICATE**

Filed for record this 23<sup>rd</sup> day of November, 2009  
at 4:53 P.M., in BOOK \_\_\_\_\_ of SURVEYS, at  
PAGE \_\_\_\_\_, at the request of HAMPSTUR CORPORATION.  
AF 2009174354

J. Michael Garvison  
COUNTY AUDITOR  
Nelin Anderson  
DEPUTY AUDITOR

**HAMPSTUR CORPORATION**

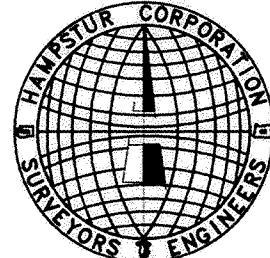

P.O. Box 368  
Kelso, Washington 98626  
Phone: (360) 423-8166

Calculated by : PRG
Checked by : PRG/CJH
Drawn by : TLS
Completion date : 10/20/09
Field Book no. : PS-664
Drawing No. : 08-623
JOB no. : 08-623, 05-629
Sheet no. 1 of 1