

BOUNDARY LINE ADJUSTMENT  
LOCATED IN NW 1/4 OF SECTION 21 T. 3N., R. 10E., W.M.,  
SKAMANIA COUNTY, STATE OF WASHINGTON

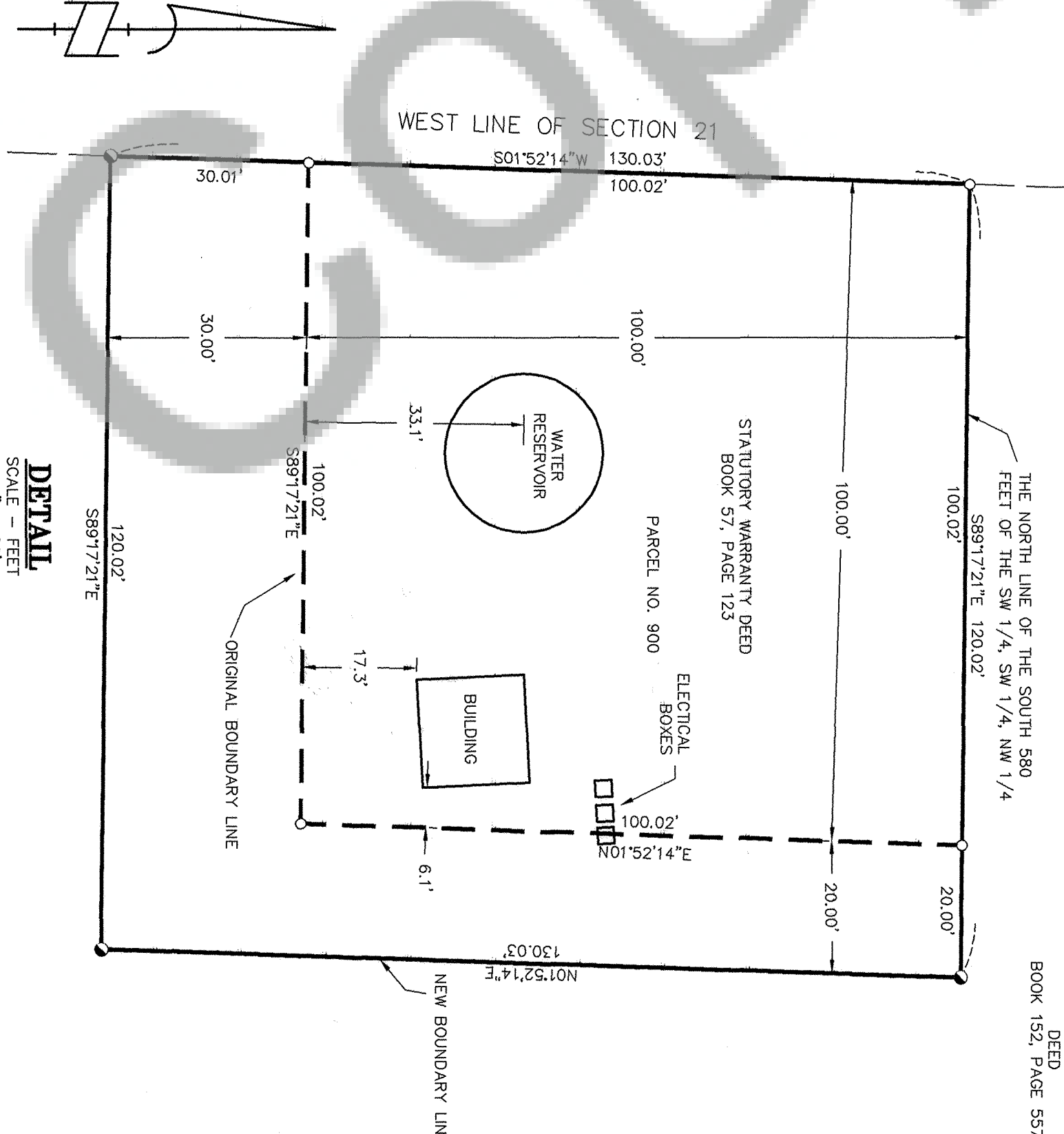
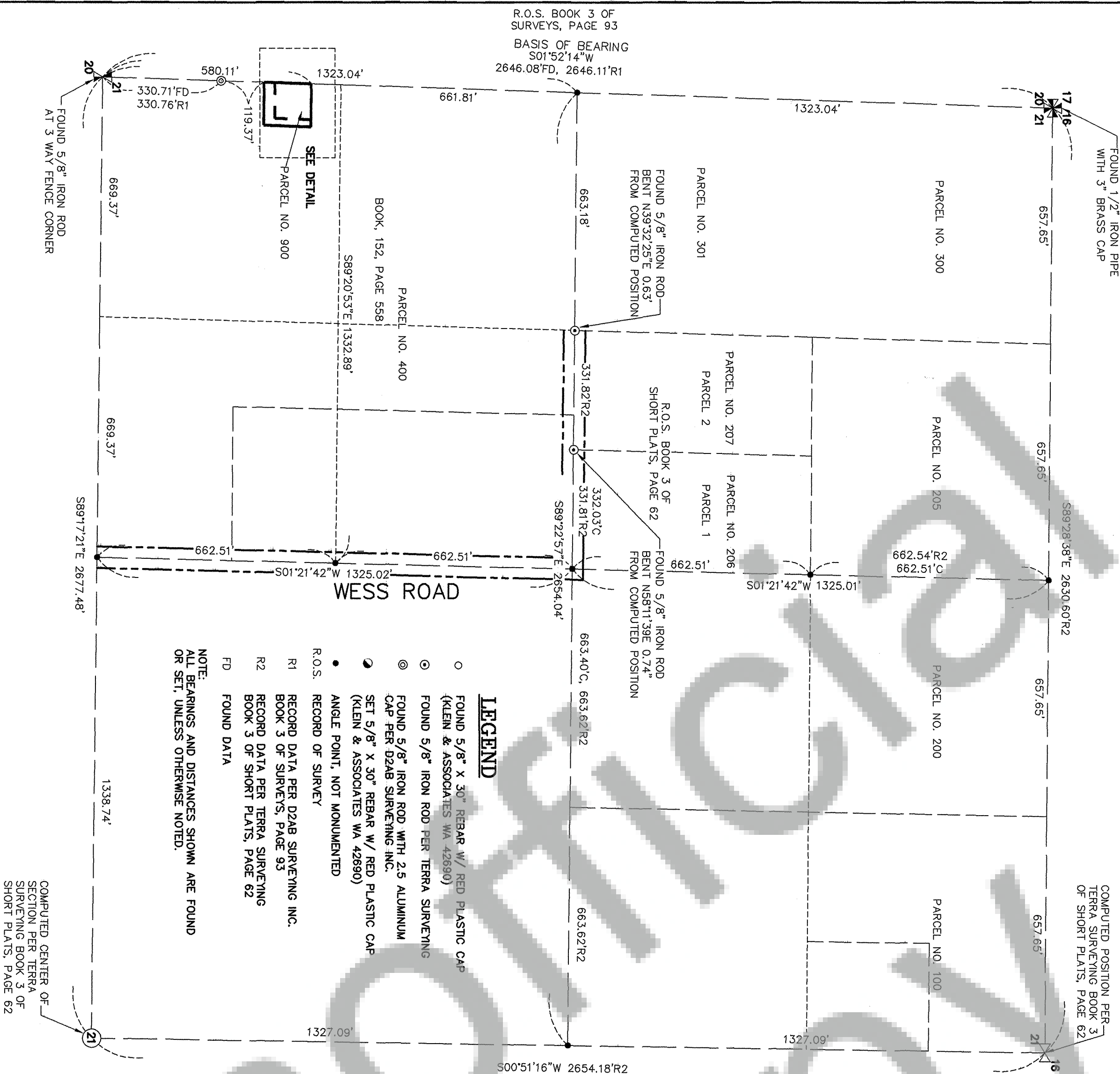

AREA TABLE

TAX PARCEL	ORIGINAL AREA	NEW AREA
900	10,002 SQ.FT.	15,603 SQ.FT.
400	30,944 ACRES	30,824 ACRES

SURVEY PERFORMED FOR:  
SKAMANIA P.U.D.  
DATE: MARCH 18, 2009  
PROJECT: 08-10-03  
FILE: 081003BLA.DWG  
DRAFT: CEM

**OWNER**  
SKAMANIA P.U.D.

KLEIN & ASSOCIATES, MAKES NO WARRANTY AS TO MATTERS OF UNWRITTEN TITLE, ADVERSE POSSESSION, ESTOPPEL, ACQUESCENCE.



**Klein & Associates, Inc.**  
LAND SURVEYING  
1308 12th Street  
Hood River, Oregon 97031  
Tel: (503) 986-3822

REFERENCE DEEDS

STATUTORY WARRANTY DEED AUDITOR'S FILE NO. 68340, BOOK 57, PAGE 123

REFERENCED SURVEYS

- DZAB SURVEYING INC., RECORDED IN BOOK 3 OF SURVEYS, PAGE 93
- TERRA SURVEYING, RECORDED IN BOOK 3 OF SHORT PLATS, PAGE 62
- KLEIN & ASSOCIATES, INC., PROJECT NO. 08-07-07

PROCEDURES

A FIELD TRAVERSE WAS PERFORMED USING A TOPCON 800 TOTAL STATION AND A RANGER DATA COLLECTOR. NO ADJUSTMENT MADE, MEETS MINIMUM STANDARDS AS DESIGNATED IN WAC 332-130-090

AUDITOR'S CERTIFICATE:

FILED FOR RECORD THIS 20 DAY OF October 2009 IN BOOK 3 OF SURVEYS PAGE 93 AT THE REQUEST OF JAMES M. KLEIN, REGISTERED LAND SURVEYOR, NO. 42690.

A.F.N. 2009174134  
M. J. Anderson 10-20-2009  
DEPUTY AUDITOR DATE

SURVEYOR'S CERTIFICATE:

THIS MAP CORRECTLY REPRESENTS A SURVEY MADE BY ME IN CONFORMANCE WITH THE REQUIREMENTS OF THE SURVEY RECORDING ACT AT THE REQUEST OF SKAMANIA PUD, JULY 2009.

JAMES M. KLEIN  
REGISTERED PROFESSIONAL LAND SURVEY #42690  
DATE 3-24-09

BASIS OF BEARINGS

ASSUMED WEST LINE NORTHWEST QUARTER

NARRATIVE

THE PURPOSE OF THIS SURVEY IS TO ADJUST THE EAST AND SOUTH BOUNDARY LINE OF TAX PARCEL NO. 03-10-21-2-0090000 WITH A PORTION OF TAX PARCEL NO. 03-10-21-2-0040000. SAID TAX PARCELS ARE DESCRIBED IN STATUTORY WARRANTY DEED RECORDED FILED IN BOOK 57, PAGE 123 AND DEED RECORDED IN BOOK 152, PAGE 557.

THE PERIMETER BOUNDARY OF TAX PARCEL NO. 900 WAS SURVEYED BY KLEIN AND ASSOCIATES PROJECT NO. 08-07-07 SAID SURVEY WAS SUBMITTED FOR FILING IN AUGUST 2008 AND WAS USED FOR THE BASIS OF BEARING FOR THIS SURVEY. THE ADJUSTED BOUNDARY LINES ARE BEING SURVEYED AND THE MONUMENTED AS SHOWN ON THIS SURVEY.

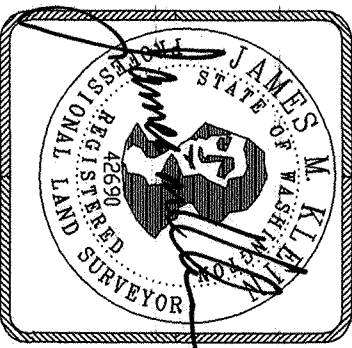

SHEET 1 OF 1  
WILLAMETTE MERIDIAN  
SKAMANIA COUNTY, WASHINGTON

1/4	SEC	T.	R.
<input checked="" type="checkbox"/>	21	3N.	10E.
<input type="checkbox"/>			