

SURVEY in NE¼NE¼ Sec. 34, T2N, R6E, W.M.

Work conducted 3/2 & 3/5/2009

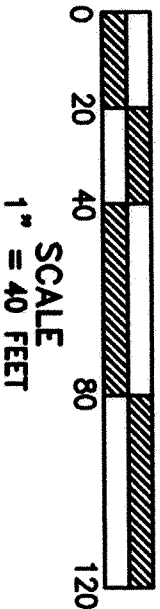
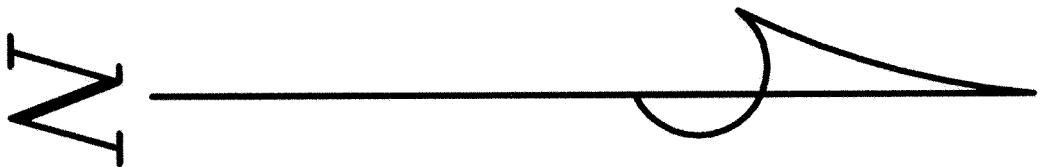

- LEGEND**
- Set 5/8"x30" iron rod w/1" red plastic cap LS15673
  - Calculated for dimensions
  - Found ½" IR/PC LS8591
  - ( ) Call of record
  - Edge of road
  - Edge of 30 ft. easement

Trantow Surveying makes no warranty as to matters of unwritten title; environmental concerns; the accuracy or position of features shown without dimension.

**TRANTOW SURVEYING, INC.**  
412 W. Jefferson-P08 287  
Bingen, WA 98605-0287  
Ph 509/493-3111 Fx 509/493-4309  
Member of Land Surveyor's Assoc. of Washington

SURVEY FOR

**JOAN GIFT**

SKAMANIA CO., WASHINGTON

#2684 Copyright 2009 KW

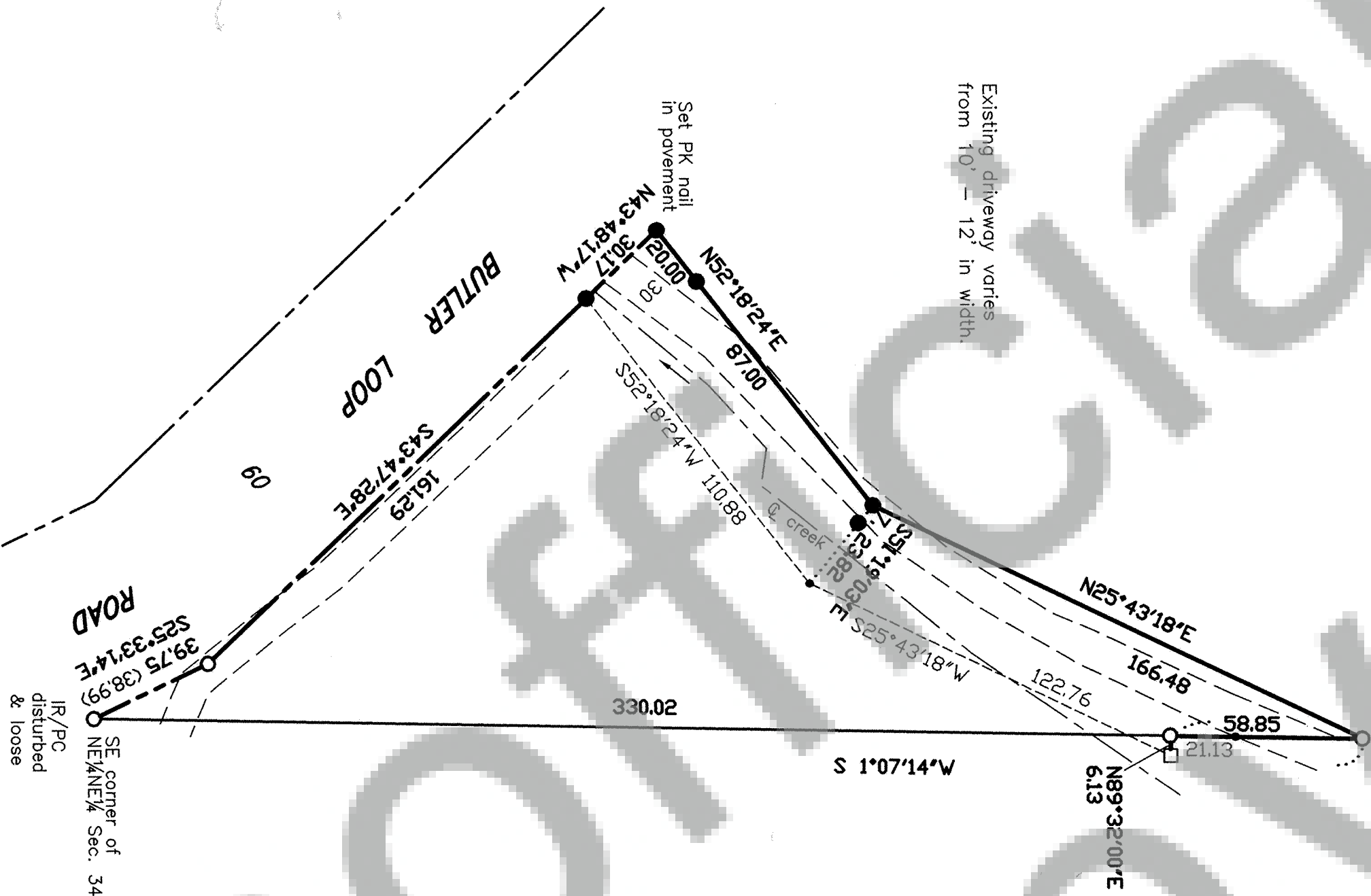

**NARRATIVE:**  
We were requested by our client's attorney to set a field date to locate the easement driveway and an adjacent small creek. Work was scheduled for March 2, 2009 so that our work could be videotaped and witnessed by the attorney. Some additional ties to the driveway ditch line were made on March 5 as the previous ties were not adequate to define that line to write an easement on the Warfield property to the West.

**SURVEY REFERENCE:**  
1. B.3, P.224 of Short Plats, AF#116284

SURVEYOR'S CERTIFICATE

This map correctly represents a survey made by me or under my direction in conformance with the requirements of the Survey Recording Act at the request of Joan Gift in February, 2009.

*Terry N. Trantow* 4/29/09  
Terry N. Trantow, PLS 15673 Date

AUDITOR'S CERTIFICATE

Filed for record this 1 day of September, 2009 at 12:19  
recorded by AF# 2009173783 in Surveys at the  
request of Trantow Surveying.

*Melvin Anderson*  
County Auditor Deputy

