

After recording, return to (Name, Address, Zip):

Richard Eldred  
PO Box 785  
Ridgefield WA  
98642-0785

**NOTICE OF LOCATION OF PLACER CLAIM**

Grantor (Locator/Individual): Richard Eldred  
Grantee (Name of Mine): RI-EL #2 (Placer, 1 Locator)  
Abbreviated Legal Description: T4N R5E Sec 23 S 1/2 SE 1/4 NE 1/4 20 Acres  
Assessor's Property Tax Parcel or Account No:  
Reference No(s) of Documents Assigned or Released:

STATE OF WASHINGTON, County of Skamania Silver Star  
Mining District.

NOTICE HEREBY IS GIVEN that the undersigned locators, each a citizen of the United States or one who has declared an intention to become such, have discovered on September 2, 2008, a placer deposit of locatable minerals upon the public domain of the United States which is open to mineral entry and location within the above state, county and mining district; and in accordance with the laws of the United States and of the State of Washington, have located and do hereby locate a placer claim of 20 acres by posting this notice of location on a substantial post or monument in a conspicuous place at the point of discovery inside the boundaries of the claim.

The claim is named the RI-EL  
Claim, which is described as follows (fill out one of the two sections below):

(1) If location is made in conformity with public surveys: This claim comprises the \_\_\_\_\_ of Section \_\_\_\_\_ Township \_\_\_\_\_ Range \_\_\_\_\_, of the \_\_\_\_\_ Meridian, \_\_\_\_\_

(2) If location is on unsurveyed land; or if on surveyed land and it is not practicable to describe by legal subdivisions: One substantial post or stone monument appears at each corner of the claim. Starting at End of ES Road 514 at East Fork of Lewis River then in a West direction 120 feet, more or less, to the beginning point of the description of the placer claim hereby located, to-wit: a substantial post or stone monument ("post") set in the ground, marked Post No. 1; then 400 feet in a NORTH direction to a post marked No. 2; then 1320 feet in a EAST direction to a post marked No. 3; then 660 feet in a SOUTH direction to a post marked No. 4;

(OVER)



Form No. 250 - Notice of Location of Placer Claim ET  
© 2007 Washington Legal Blank, Portland, OR www.wlbfirms.com

NO PART OF ANY WASHINGTON LEGAL BLANK FORM MAY BE REPRODUCED IN ANY FORM OR BY ANY ELECTRONIC OR MECHANICAL MEANS.

then 1320 feet in a WEST direction to a post marked No. 5;  
 then \_\_\_\_\_ feet in a \_\_\_\_\_ direction to a post marked No. 6;  
 then \_\_\_\_\_ feet in a \_\_\_\_\_ direction to a post marked No. 7;  
 then \_\_\_\_\_ feet in a \_\_\_\_\_ direction to a post marked No. 8;  
 then 260 feet in a NORTH direction to the post marked No. 1.  
 This claim is situated in the NE (quarter section) of Section 23,  
 Township 4N, Range 5E, of the Williamette  
 Meridian, either as surveyed by the U.S. Government or protracted if the land is unsurveyed,

The locators intend to hold and work the above-described claim as provided by the laws of the United States and the State of Washington and claim all of the rights and privileges granted by existing laws and customs.

The adjoining claims are NO adjoining claims when located

Located September 2, 2008

Richard Eldred  
Richard Eldred

Locator(s)\*

STATE OF WASHINGTON,

County of Skamania

ss.

I certify that I know or have satisfactory evidence that Richard m Eldred  
(is/are the individual(s) who appeared before me, and who  
 acknowledged that he/she/they signed this instrument and acknowledged it to be his/her/their free and voluntary act  
 for the uses and purposes mentioned in the instrument.

DATED 8-17-09



Joanne E. Gildersleeve  
 Notary Public for Washington

My appointment expires 7-19-13

\* If this is an association placer claim, list all individual members of the association and state that they are locating the claim as an association placer claim.

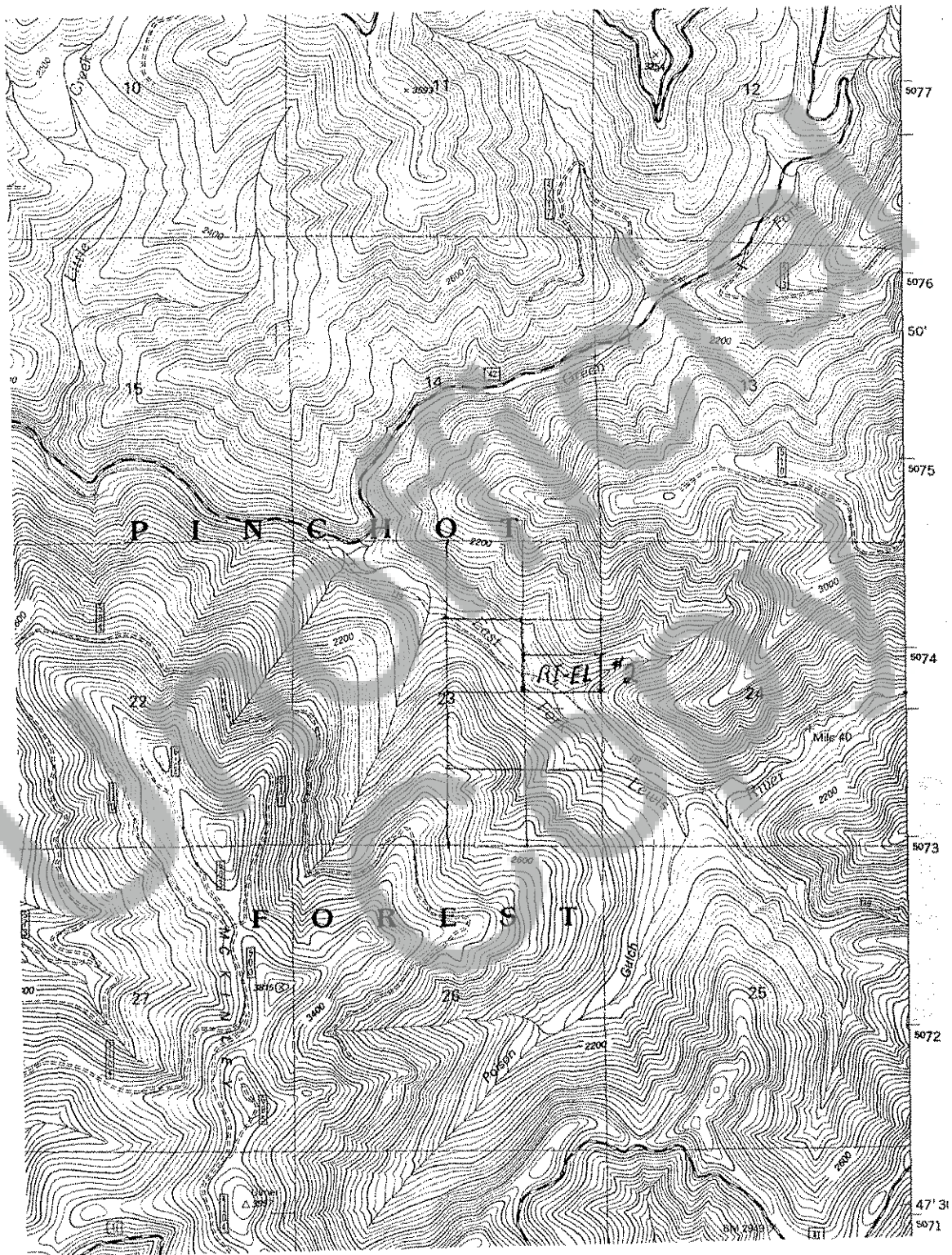

BUREAU OF LAND MGMT.

2008 SEP 22 AM 10:40

OREGON STATE OFFICE  
PORTLAND, OR

Unofficial  
Copy