

RECORD OF SURVEY
SECTION 18, TOWNSHIP 3 NORTH,
RANGE 10 EAST, W.M.
SKAMANIA COUNTY, WASHINGTON

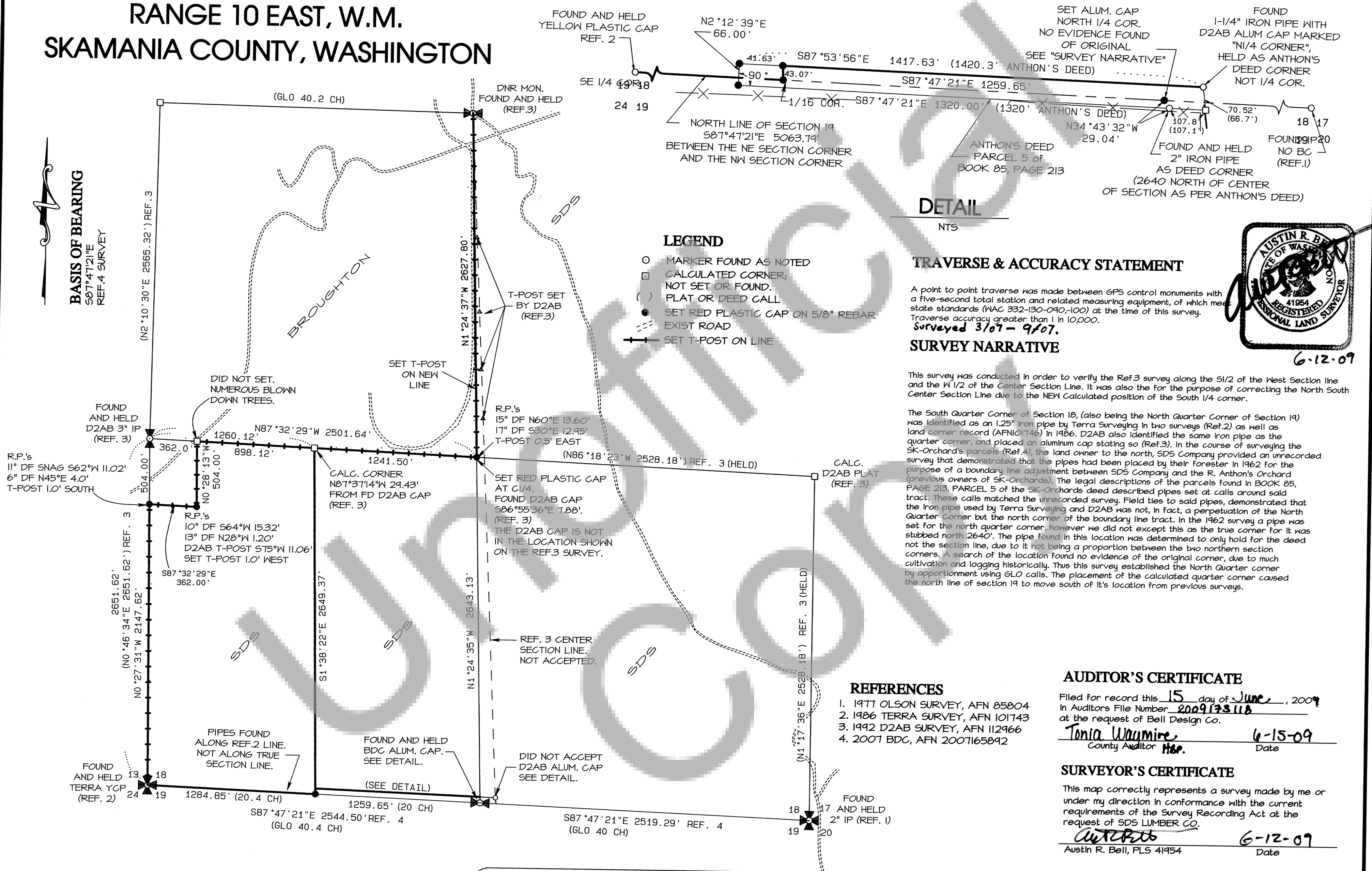

BASIS OF BEARING
S87°47'12\"/>

LEGEND

- MARKER FOUND AS NOTED
- CALCULATED CORNER; NOT SET OR FOUND.
- () PLAT OR DEED CALL
- SET RED PLASTIC CAP ON 5/8\"/>
- EXIST ROAD
- SET T-POST ON LINE

DETAIL

NTS

TRAVERSE & ACCURACY STATEMENT

A point to point traverse was made between GPS control monuments with a five-second total station and related measuring equipment, of which meet state standards (WAC 332-130-090-100) at the time of this survey. Traverse accuracy greater than 1 in 10,000.
Surveyed 3/07 - 9/07.

SURVEY NARRATIVE

This survey was conducted in order to verify the Ref.3 survey along the S1/2 of the West Section Line and the W 1/2 of the Center Section Line. It was also the for the purpose of correcting the North South Center Section Line due to the NEW Calculated position of the South 1/4 corner.

The South Quarter Corner of Section 18, (also being the North Quarter Corner of Section 19) was identified as an 1.25\"/>

REFERENCES

1. 1977 OLSON SURVEY, AFN 85804
2. 1986 TERRA SURVEY, AFN 101743
3. 1992 D2AB SURVEY, AFN 112966
4. 2007 BDC, AFN 2007165892

AUDITOR'S CERTIFICATE

Filed for record this 15 day of June, 2009
In Auditors File Number 2009173118
at the request of Bell Design Co.

Tonia Waymire, County Auditor H&P. 6-15-09 Date

SURVEYOR'S CERTIFICATE

This map correctly represents a survey made by me or under my direction in conformance with the current requirements of the Survey Recording Act at the request of SDS LUMBER CO.

Austin R. Bell, PLS 41954 6-12-09 Date

ORIGINAL SCALE 1\"/>



GRAPHIC SCALE



DATE	DESCRIPTION	BY
4/07	DRAFT	AGD
4/07	CHECK	ARB

RECORD OF SURVEY

FOR SDS COMPANY, LLC.

SKAMANIA COUNTY, WASHINGTON

SHEET: 1 OF 1

PROJECT: 07B034

DATE: May 2009

O:\2007\B034\07B034.pro

Bell Design Co. makes no warranty as to matters of unwritten title such as adverse possession, prescriptive rights, easements, estoppel, acquiescence, etc. or to environmental concerns such as hazardous waste, pollution, wet land delineation, riparian changes, flood zones, etc.