

# RECORD OF SURVEY

LOCATED IN NE 1/4 OF SECTION 20, T. 2N., R. 5E., W.M.  
SKAMANIA COUNTY, STATE OF WASHINGTON

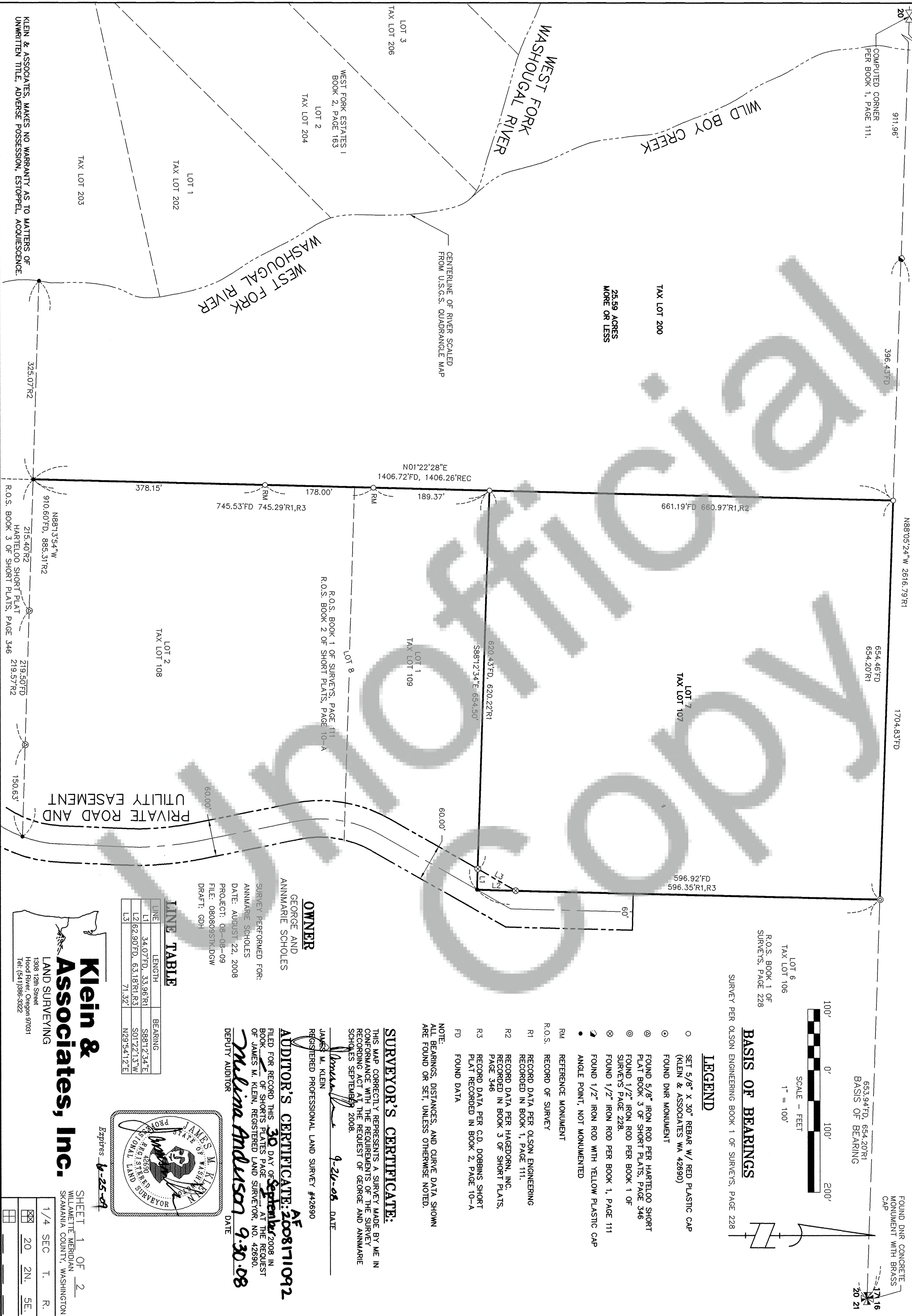

LINE	LENGTH	BEARING
L1	34.07°FD, 33.96°RI	S88°12'34"E
L2	62.90°FD, 63.18°RI,R3	S01°22'13"W
L3	71.32°	N29°54'12"E



**AUDITOR'S CERTIFICATE:** 2008171092  
 FILED FOR RECORD THIS 30 DAY OF September, 2009 IN  
 BOOK 2 OF SHOTS PLATES PAGE 1 AT THE REQUEST  
 OF JAMES M. KLEIN, REGISTERED LAND SURVEYOR, NO. 42690.  
*Melina Anderson* 9.30.08  
 DEPUTY AUDITOR DATE

**SURVEYOR'S CERTIFICATE:**

THIS MAP CORRECTLY REPRESENTS A SURVEY MADE BY ME IN CONFORMANCE WITH THE REQUIREMENTS OF THE SURVEY RECORDING ACT AT THE REQUEST OF GEORGE AND ANN MARIE SCHLES SEPTEMBER 2008.

JAMES M. KLEIN  
REGISTERED PROFESSIONAL LAND SURVEY #42690

AUDITOR'S CERTIFICATE: 2008171092 <sup>AF</sup>

DEPUTY AUDITOR Melina Anderson DATE 9.30.08

42690  
REGISTERED  
SURVEYOR

Expires 6-25-09

SHEET  
WILLAMETTE

# Chales, Inc.

031	
-----	--

--	--

SHEET 1 OF 2

WILLAMETTE MERIDIAN  
SKAMANIA COUNTY, WASHINGTON

1/4 SEC	T.	R.
30	30	30

	$\frac{20}{\text{Zn.}}$	$\frac{35}{\text{Zn.}}$	$\frac{35}{\text{Zn.}}$
	$\frac{20}{\text{Zn.}}$	$\frac{35}{\text{Zn.}}$	$\frac{35}{\text{Zn.}}$

8	_____	_____	_____
---	-------	-------	-------

RECORD OF SURVEY  
LOCATED IN NE 1/4 OF SECTION 20, T. 2N., R. 5E., W.M.  
SKAMANIA COUNTY, STATE OF WASHINGTON

NARRATIVE

THE PURPOSE OF THIS SURVEY IS TO SURVEY THE PERIMETER BOUNDARY OF TAX PARCEL NO. 02-05-20-00010700 BEING LOT 7 AND ALSO SURVEY AND MONUMENT THE EAST BOUNDARY OF TAX PARCEL NO. 02-05-20-00020000.

THE NORTH, WEST AND SOUTH LINES OF SAID PARCEL NO. 02-05-20-00020000 WERE COMPUTED AND ARE DRAWN FROM SURVEYS OF RECORD AND WERE NOT SURVEYED IN THIS SURVEY.

THE NORTH LINE OF LOT 7 WAS ESTABLISHED BY HOLDING THE NORTHEAST SECTION CORNER OF SECTION 20, AND A FOUND MONUMENT AT THE NORTHEAST CORNER OF LOT 7 AND A FOUND 1/2" IRON ROD BY SET LAWSON ON THE NORTH LINE OF SECTION 20.

THE SOUTH EAST CORNER OF SAID LOT 7 WAS COMPUTED BY HOLDING FOUND REFERENCE MONUMENTS AT THE SOUTHEAST CORNER OF SAID LOT 7. THE WEST LINE OF SAID LOT 7 AND THE EAST LINE OF TAX PARCEL NO. 02-05-20-00020000 WAS ESTABLISHED BY HOLDING THE MONUMENTS LOCATED ON THE NORTH LINE OF LOT 1 OF HARTELOO SHORT PLAT AND COMPUTING THE SOUTHEAST CORNER OF SAID PARCEL 02-05-20-00020000, ALSO BEING THE SOUTHWEST CORNER OF LOT 2 OF SAID DOBBINS SHORT PLAT AND BY COMPUTING THE NORTHEAST CORNER OF SAID LOT 7 PER RECORD DISTANCE FROM THE NORTHEAST SECTION CORNER OF SECTION 20, USING LAST SAID COMPUTED POINTS THE EAST LINE OF SAID PARCEL NO. 02-05-20-00020000 WAS ESTABLISHED AND MONUMENTED AS SHOWN.

THE SOUTHWEST CORNER OF SAID LOT 7 WAS COMPUTED BY PROPORTIONING THE DISTANCE FROM THE COMPUTED SOUTHWEST CORNER OF LOT 8 AND THE NORTHWEST CORER OF LOT 7.

TWO REFERENCE MONUMENTS WERE SET ON THE EAST LINE OF SAID PARCEL NO. 02-05-20-00020000 AS SHOWN ON THIS SURVEY.

REFERENCED DEEDS

DOCUMENT NO. 2008-170632

REFERENCED SURVEYS

SURVEY PER OLSON ENGINEERING RECORDED IN BOOK 1, PAGE 111.

"HARTELOO SHORT PLAT PER HAGEDORN, INC. RECORDED IN BOOK 3 OF SHORT PLATS, PAGE 346 C.D. DOBBINS SHOT PLAT RECORDED IN BOOK 2, PAGE 10-A

PROCEDURES

A FIELD TRAVERSE WAS PERFORMED USING A TOPCON 800 TOTAL STATION AND A RANGER DATA COLLECTOR. NO ADJUSTMENT MADE. MEETS MINIMUM STANDARDS AS DESIGNATED IN WAC 332-130-090

SURVEYOR'S CERTIFICATE:

THIS MAP CORRECTLY REPRESENTS A SURVEY MADE BY ME IN CONFORMANCE WITH THE REQUIREMENTS OF THE SURVEY RECORING ACT AT THE REQUEST OF GEORGE AND ANNMARIE SCHOLEY SEPTEMBER 2008.

*James M. Klein* 9-26-08  
JAMES M. KLEIN DATE  
REGISTERED PROFESSIONAL LAND SURVEY #42690

AUDITOR'S CERTIFICATE: At 2008171092

FILED FOR RECORD THIS 30 DAY OF September 2008 IN BOOK 2 OF SURVEY'S PAGE 1 AT THE REQUEST OF JAMES M. KLEIN, REGISTERED LAND SURVEYOR, NO. 42690.

*William J. Anderson* 9-30-08  
WILLIAM J. ANDERSON DATE  
DEPUTY AUDITOR

BASIS OF BEARINGS

SURVEY PER OLSON ENGINEERING BOOK 1 OF SURVEYS, PAGE 228

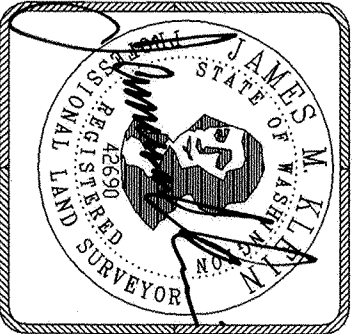

Expires 6-25-09

SURVEY PERFORMED FOR:  
ANNMARIE SCHOLEY  
DATE: AUGUST 22, 2008  
PROJECT: 08-08-09  
FILE: 080809STRK.DGW  
DRAFT: GDH

OWNER

GEORGE AND  
ANNMARIE SCHOLEY

KLEIN & ASSOCIATES MAKES NO WARRANTY AS TO MATTERS OF UNWRITTEN TITLE, ADVERSE POSSESSION, ESTOPPEL, ACQUIESCENCE.

**Klein & Associates, Inc.**  
LAND SURVEYING  
1308 12th Street  
Hood River, Oregon 97031  
Tel: (541)386-3322

SHEET 2 OF 2			
WILAMETTE MERIDIAN			
SKAMANIA COUNTY, WASHINGTON			
1/4	SEC	T.	R.
<input checked="" type="checkbox"/>	20	2N.	5E.
<input type="checkbox"/>			