

Return Address:

Charles F. Widmer Sr.  
22005 Zenker Vly. S.W.  
Centralia, Wa. 98531

## NOTICE OF MINING LOCATION

Indexing information required by the Washington State Auditor's/Recorder's Office, (RCW 36.18 and RCW 65.04) 1/97:

(please print last name first)

Reference # (If applicable): 155883

Owner: (1) Charles F. Widmer Sr. (2) Dick Sjoden Addl. on pg 2

Addl. on page Legal Description (abbreviated): W 1/2 SW 1/4 SECTION 18E

Addl. legal is on page Assessor's Property Tax Parcel /Account #

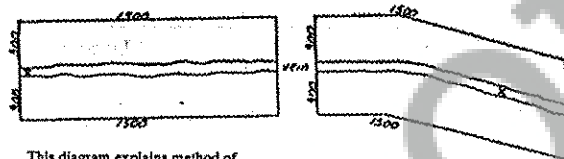

This diagram explains method of description of claim.

State of Washington  
County of Skamania  
(or Recording Precinct)  
McCoy Creek  
Mining District

NOTICE IS HEREBY GIVEN That the undersigned who is/are (ha declared intention to become) citizen E of the United States, have discovered and have located and claimed and do hereby locate 1500 linear feet in length, and 600 feet in width on the MAR JARET

Lode, vein ledge or deposit (or placer ground), situated in the above State, County (or Recording Precinct) and Mining District, and further described as follows: Commencing at a post marked No 1 at the Discovery shaft (cut or tunnel), from thence 670 feet in a N. Easterly direction to an end post marked No 2, thence 1500' feet in a South direction to a corner post marked No 3, thence 600' feet in a West direction to a corner post marked No 4, thence 1500' feet in a North direction to a corner post marked No 5, thence 600' feet in a East direction to a corner post marked No 2, thence \_\_\_\_\_ feet in a \_\_\_\_\_ direction to said end post no 2; hereby locating and intending to claim 600' feet in a NORTH direction from the discovery to the NORTH end line, and 900' feet in the opposite direction from discovery to the SOUTH end line and 300' feet on each side of the middle of said lode or ledge, for the purpose of mining the same and claiming all surface rights, privileges, and minerals, with all dips, spurs, angles and variations, and other rights granted by existing laws and customs.



Notice of Mining Location

©Washington Legal Blank, Inc., Issaquah, WA Form No. 284D 1/97

MATERIAL MAY NOT BE REPRODUCED IN WHOLE OR IN PART IN ANY FORM WHATSOEVER.

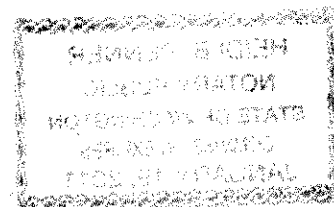

This claim is further described by reference to natural objects or permanent monuments, as follows:

W<sup>1</sup>/<sub>2</sub> SW<sup>1</sup>/<sub>4</sub> of SE<sup>1</sup>/<sub>4</sub> S15 T10N R8E

This notice is placed at Discovery on post No 1; posts are place at each corner, and the name of this lode, and date of location, are placed on all posts.

Located the 2<sup>nd</sup> day of Sept, 08.

Charles F. Widmer  
Carol A. Widmer

Locators.

WITNESSES:

STATE OF WASHINGTON

County of Skamania

SS. (INDIVIDUAL ACKNOWLEDGEMENT)

I, Charles F. Widmer do solemnly swear that I am a citizen of the United States of America (or have declared my intention to become such) and that I am acquainted with the mining ground described in the notice of location, and herein called the Margaret Placer Mining Claim; that the ground and claim herein described, or any part thereof, has not, to the best of my knowledge and belief, been located according to the laws of the United States and this State, or if so located, that the same has been abandoned or forfeited by reason of failure of such former locators to comply in respect thereto with the requirements of said laws; and that I have performed the equivalent of at least \$100.00 in labor on such claim and have complied with all applicable laws of this State pertaining to this claim.

Charles F. Widmer Carol Widmer  
Signed and sworn to before me on the 29<sup>th</sup> day of September, 2008.

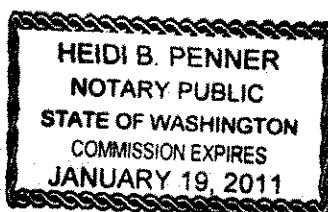

Heidi B. Penner  
Print Name Heidi B. Penner  
Notary Public in and for the State of Washington  
My appointment expires: 01-19-2011

# MAP of MINING CLAIM(S)

Township 10N Range 8E Section 15 State of WASHINGTON

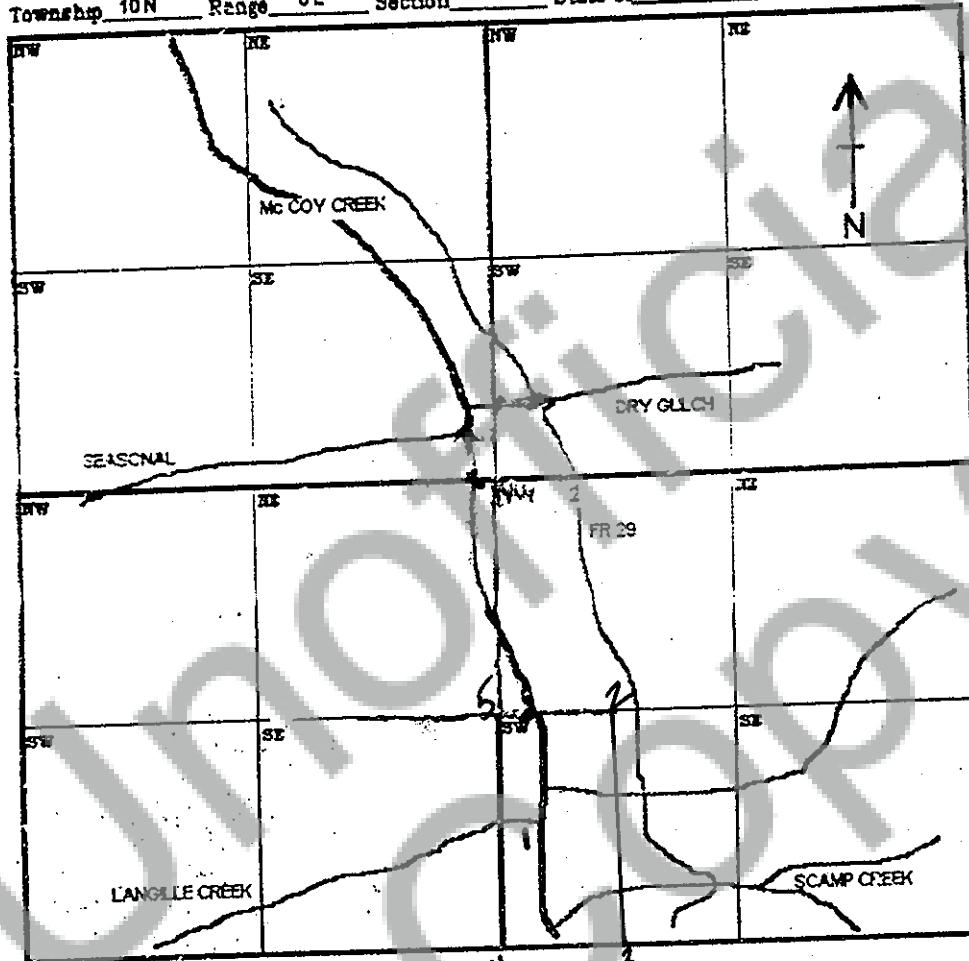

1/8 INCH EQUALS APPX 100 FEET.

Signature of Claimant *Charles F. Widmer* Date *9-2-08*  
*Margaret*