

Return Address:

Charles F. Widmer Sr.
22005 Zenker Hwy. S.W.
Centralia, Wa. 98531

NOTICE OF MINING LOCATION

Indexing information required by the Washington State Auditor's/Recorder's Office, (RCW 36.18 and RCW 65.04) 1/97:

(please print last name first)

Reference # (If applicable): 158867

Owner: (1) Charles F. Widmer Sr. (2) Widmer, Carol A. Addl. on pg 2

Addl. on page ____ Legal Description (abbreviated): S15-T1DN-R8E S1/2 SWSE 1/4

Addl. legal is on page ____ Assessor's Property Tax Parcel /Account #

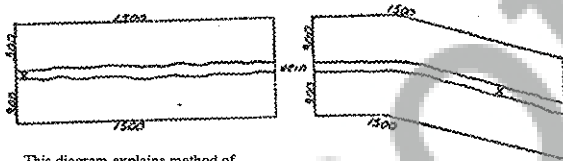

This diagram explains method of description of claim.

State of Washington
County of Skamania
(or Recording Precinct)
McCoy Creek
Mining District

NOTICE IS HEREBY GIVEN That the undersigned who is/are (has/declared _____ intention to become) citizen S of the United States, have discovered and have located and claimed and do hereby locate _____ linear feet in length, and _____ feet in width on the _____ Highland Placer Lode, vein ledge or deposit (or placer ground), situated in the above State, County (or Recording Precinct) and Mining District, and further described as follows: Commencing at a post marked No 1 at the Discovery shaft (cut or tunnel), from thence 660 feet in a S. westerly direction to an end post marked No 2, thence 660 feet in a North direction to a corner post marked No 3, thence 1320 feet in a East direction to a corner post marked No 4, thence 660 feet in a South direction to a corner post marked No 5, thence _____ feet in a _____ direction to a corner post marked No 6, thence 1500 feet in a West direction to said end post no 2; hereby locating and intending to claim _____ feet in a _____ direction from the discovery to the South end line, and 560 feet in the opposite direction from discovery to the North end line and 660 feet on each side of the middle of said lode or ledge, for the purpose of mining the same and claiming all surface rights, privileges, and minerals, with all dips, spurs, angles and variations, and other rights granted by existing laws and customs.



Notice of Mining Location

©Washington Legal Blank, Inc., Issaquah, WA Form No. 284D 1/97

MATERIAL MAY NOT BE REPRODUCED IN WHOLE OR IN PART IN ANY FORM WHATSOEVER.

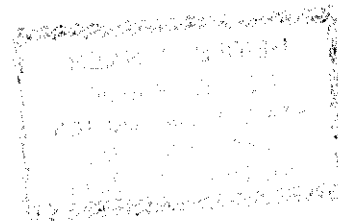

This claim is further described by reference to natural objects or permanent monuments, as follows:

S. 1/2-S.W.1/4 SECTION 28E

This notice is placed at Discovery on post No 1; posts are place at each corner, and the name of this lode, and date of location, are placed on all posts.

Located the 2nd day of Sept, 08.

Charles F. Widmer
Carol A. Widmer

Locators.

WITNESSES:

STATE OF WASHINGTON

SS. (INDIVIDUAL ACKNOWLEDGEMENT)

County of Skamania

I, Charles & Carol Widmer do solemnly swear that I am a citizen of the United States of America (or have declared my intention to become such) and that I am acquainted with the mining ground described in the notice of location, and herein called the Highland Placer Placer Mining Claim; that the ground and claim herein described, or any part thereof, has not, to the best of my knowledge and belief, been located according to the laws of the United States and this State, or if so located, that the same has been abandoned or forfeited by reason of failure of such former locators to comply in respect thereto with the requirements of said laws; and that I have performed the equivalent of at least \$100.00 in labor on such claim and have complied with all applicable laws of this State pertaining to this claim.

Charles F. Widmer

Carol Widmer

Signed and sworn to before me on the

29th

day of

September

2008

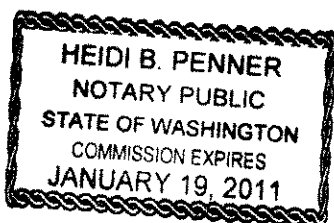

Heidi B. Penner

Print Name

Heidi B. Penner

Notary Public in and for the State of

Washington

My appointment expires:

01-19-2011

MAP of MINING CLAIM(S)

Township 10N Range 8E Section 15 State of WASHINGTON

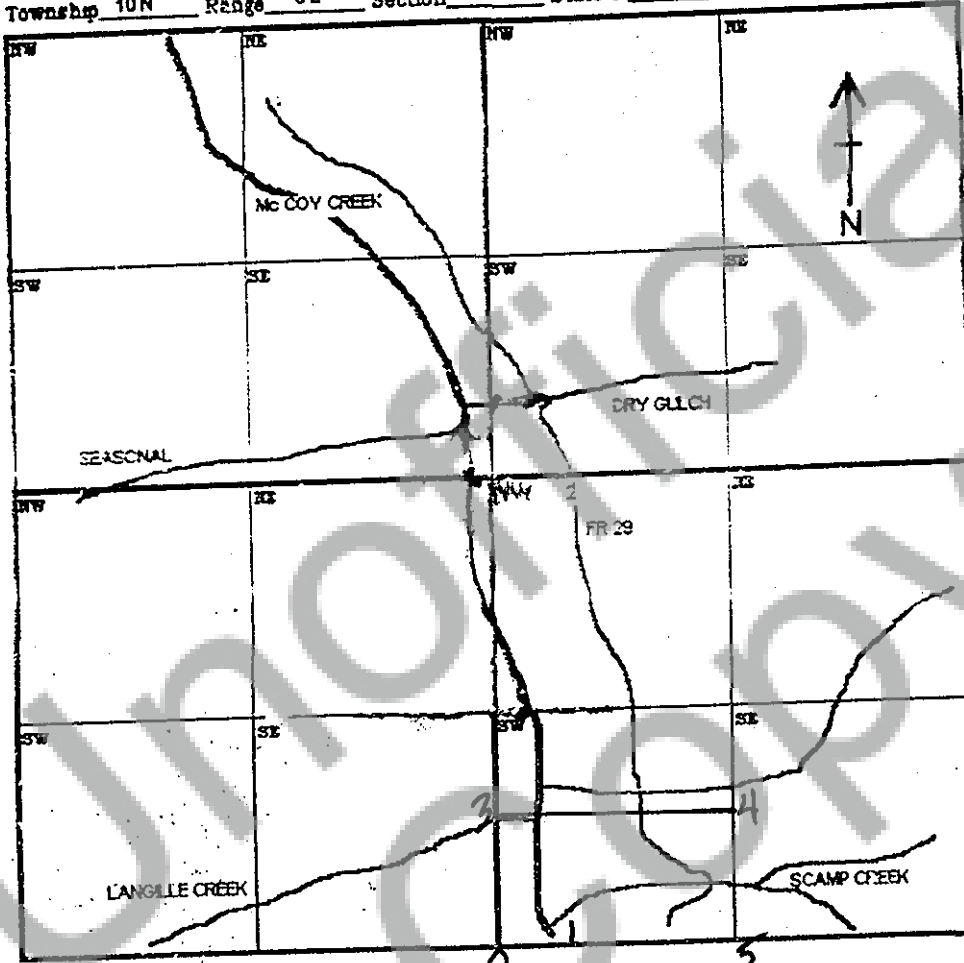

1/8 INCH EQUALS APPX 100 FEET.

Signature of Claimant

Charles F. Widmer Date 9-2-08
Highlands Placer