

After recording, return to (Name, Address, Zip):

Bill Jemison
1668 Little Hanaford Rd
Centralia WA 98531

NOTICE OF MINING LOCATION (Vein or Lode Claim)

Grantor (Locator/Individual): Bill Jemison
Grantee (Name of Mine): Rock of Ages
Abbreviated Legal Description: SW 1/4 of Sec. 10 R8E T10 N11 W11a Meridian WA
Assessor's Property Tax Parcel or Account No: _____
Reference No(s) of Documents Assigned or Released: Corrected #2008171022 9/18-08

STATE OF WASHINGTON, County of SKAMANIA
Mining District.

NOTICE HEREBY IS GIVEN that the undersigned locators, each a citizen of the United States or one who has declared an intention to become such, have discovered on Sept 9th, 2008, a vein or lode of locatable mineral-bearing rock in place upon the public domain of the United States which is open to mineral entry and location within the above state, county and mining district; and in accordance with the laws of the United States and of the State of Washington, have located and do hereby locate a claim upon such vein or lode by posting this notice of such discovery and location on a substantial post or monument at the point of discovery. The name of the claim is: Rock of Ages Claim, further described* as follows:

Commencing at a post marked No. 1: At Discovery Lode
then 800 feet in a South West direction to a corner post marked No. 2,
then 600 feet in a East direction to a corner post marked No. 3,
then 1500 feet in a North direction to a corner post marked No. 4,
then 600 feet in a South West direction to that corner post marked No. 5
The locators claim then 1500' South to post #2 feet in a West direction from the point of discovery to the 50' West end line and 550' E from discovery
to E. End line feet on each side of the middle of the vein or lode, further claiming all the surface rights, privileges and minerals, with all dips, spurs, angles and variations, and other rights granted by existing laws and customs. This claim is further described as being 50 feet from the following natural object or permanent monument in the vicinity: FS Rd 29 to W End line and 550' from discovery post to East End line.

* This diagram explains method of description of claim.

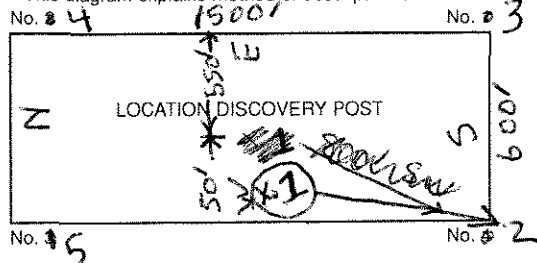

(OVER)



Form No. 284D - Notice of Mining Location (Vein or Lode Claim) ET

© 2007 Washington Legal Blank, Portland, OR www.wlbforms.com

NO PART OF ANY WASHINGTON LEGAL BLANK FORM MAY BE REPRODUCED IN ANY FORM OR BY ANY ELECTRONIC OR MECHANICAL MEANS.

The general course or strike of the vein or lode as nearly as may be determined is 120' East
of FS Rd # 29

with reference to the natural object or permanent monument described above.
 This claim is situated in the SW (quarter section) of Section 10, Township
10, North, Range 8 East of the Willamette Meridian, as surveyed by
 the U.S. Government or protracted if the land is unsurveyed

The end lines of the claim are parallel to each other. The adjoining claims are no adjoining
claims.

This notice is placed conspicuously at the discovery post, and posts are placed at each corner of the claim. The location of this claim is distinctly marked on the ground so that the boundaries of the claim may be readily traced.

Located Sept 9th, 2008.

Bill Jemison

Bill Jemison

Locator(s)

STATE OF WASHINGTON,

County of Skamania

} ss.

I certify that I know or have satisfactory evidence that Bill Jemison
 is/are the individual(s) who appeared before me, and who
 acknowledged that he/she/they signed this instrument and acknowledged it to be his/her/their free and voluntary act
 for the uses and purposes mentioned in the instrument.

DATED 9/22/08

Leslie L Moore

Notary Public for Washington

My appointment expires 1-9-2012

