

BUREAU OF LAND RIGHT.
2008 SEP 18 AM 11:32
OREGON STATE OFFICE
PORTLAND, OR

After recording, return to (Name, Address, Zip):

Bill Jemison
1668 Little Hanaford Rd
Centralia WA 98531

NOTICE OF MINING LOCATION (Vein or Lode Claim)

Grantor (Locator/Individual):

Bill Jemison

Grantee (Name of Mine):

Rock of Ages

Abbreviated Legal Description:

SW 1/4 of Sec 10 R8E T10 N Willamette River
Meadow
Wash.

Assessor's Property Tax Parcel or Account No:

Reference No(s) of Documents Assigned or Released:

STATE OF WASHINGTON, County of SKAMANIA
Mining District.

NOTICE HEREBY IS GIVEN that the undersigned locators, each a citizen of the United States or one who has declared an intention to become such, have discovered on Sept 9th, 2008, a vein or lode of locatable mineral-bearing rock in place upon the public domain of the United States which is open to mineral entry and location within the above state, county and mining district; and in accordance with the laws of the United States and of the State of Washington, have located and do hereby locate a claim upon such vein or lode by posting this notice of such discovery and location on a substantial post or monument at the point of discovery. The name of the claim is: Rock of Ages Claim, further described* as follows:

Commencing at a post marked No. 1; At Discovery Lode
then 800' feet in a SW direction to a corner post marked No. 2,
then 600 feet in a East direction to a corner post marked No. 3,
then 1500 feet in a North direction to a corner post marked No. 4,
then 600 feet in a West direction to that corner post marked No. 5
The locators claim then 1500' south to post #2 feet in a West
direction from the point of discovery to the West end line and
_____ feet on each side of the middle of the vein or lode, further claiming all the surface rights, privileges and minerals, with all dips, spurs, angles and variations, and other rights granted by existing laws and customs. This claim is further described as being 50 feet from the following natural object or permanent monument in the vicinity: FS Rd 29 to W End line + 250' from Discovery Post to East End line.

* This diagram explains method of description of claim.

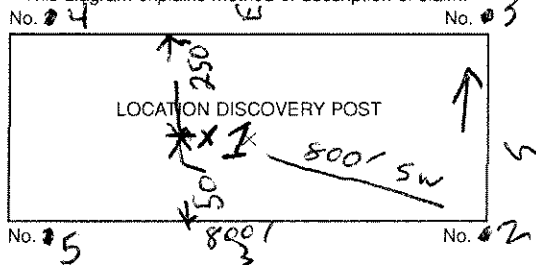

(OVER)



Form No. 284D - Notice of Mining Location (Vein or Lode Claim) ET

© 2007 Washington Legal Blank, Portland, OR www.wlbforms.com

NO PART OF ANY WASHINGTON LEGAL BLANK FORM MAY BE REPRODUCED IN ANY FORM OR BY ANY ELECTRONIC OR MECHANICAL MEANS.

The general course or strike of the vein or lode as nearly as may be determined is 120' East of FS Rd #29

with reference to the natural object or permanent monument described above. This claim is situated in the SW (quarter section) of Section 10, Township 10 North, Range 8 East of the Willamette Meridian, as surveyed by the U.S. Government or protracted if the land is unsurveyed

The end lines of the claim are parallel to each other. The adjoining claims are No adjoining claims.

This notice is placed conspicuously at the discovery post, and posts are placed at each corner of the claim. The location of this claim is distinctly marked on the ground so that the boundaries of the claim may be readily traced.

Located Sept 9, 20 08.

Bill Semison

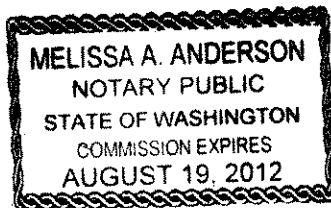

Bill Semison 9-18-08
Locator(s)

STATE OF WASHINGTON,

County of Skamania } ss.

I certify that I know or have satisfactory evidence that Billy Ray Semison is/are the individual(s) who appeared before me, and who acknowledged that he/she/they signed this instrument and acknowledged it to be his/her/their free and voluntary act for the uses and purposes mentioned in the instrument.

DATED 9-18-08

Melissa Anderson
Notary Public for Washington
My appointment expires August 19, 2012

Claim name Rock of Ages

N
W + E
S

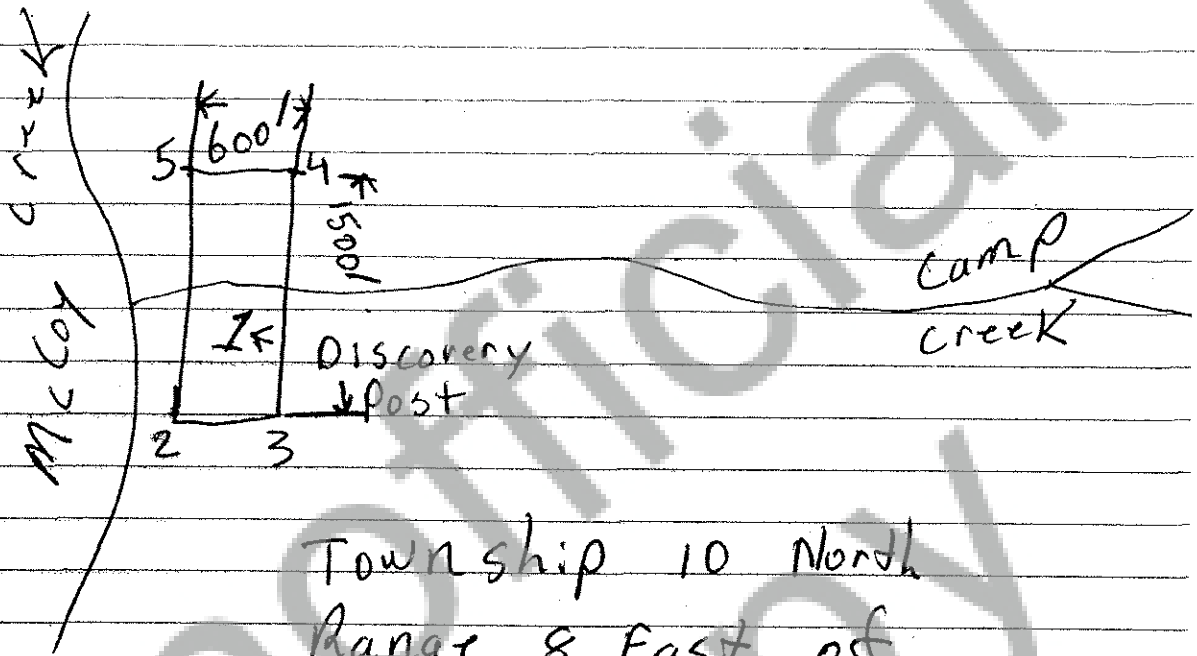

Township 10 North
Range 8 East of
the Willamette Meridian,
Washington

claim is where Camp
Creek empties into
McCoy Creek
Camp Creek flows
from East to West

BUREAU OF LAND MGMT.
2008 SEP 18 AM 11:32
OREGON STATE OFFICE
PORTLAND, OR