

SURVEY in G.L. 2 Sec. 21 & G.L. 1 Sec. 22, T3N, R10E, W.M.

Tax Parcel No. 03-10-22-0-0-2300-00

NARRATIVE: A closed loop with radial ties to monuments of record was traversed about the entire parcel. The purpose of this survey was to monument the corners of the entire parcel.

TRAVERSE STATEMENT: Fieldwork was conducted during the period of May 22-September 5, 2007. Final monuments were set September 4, 2008. Equipment used: Topcon GPT-3003LW total station last inspected in January of 2008 by PPI, Portland, OR.

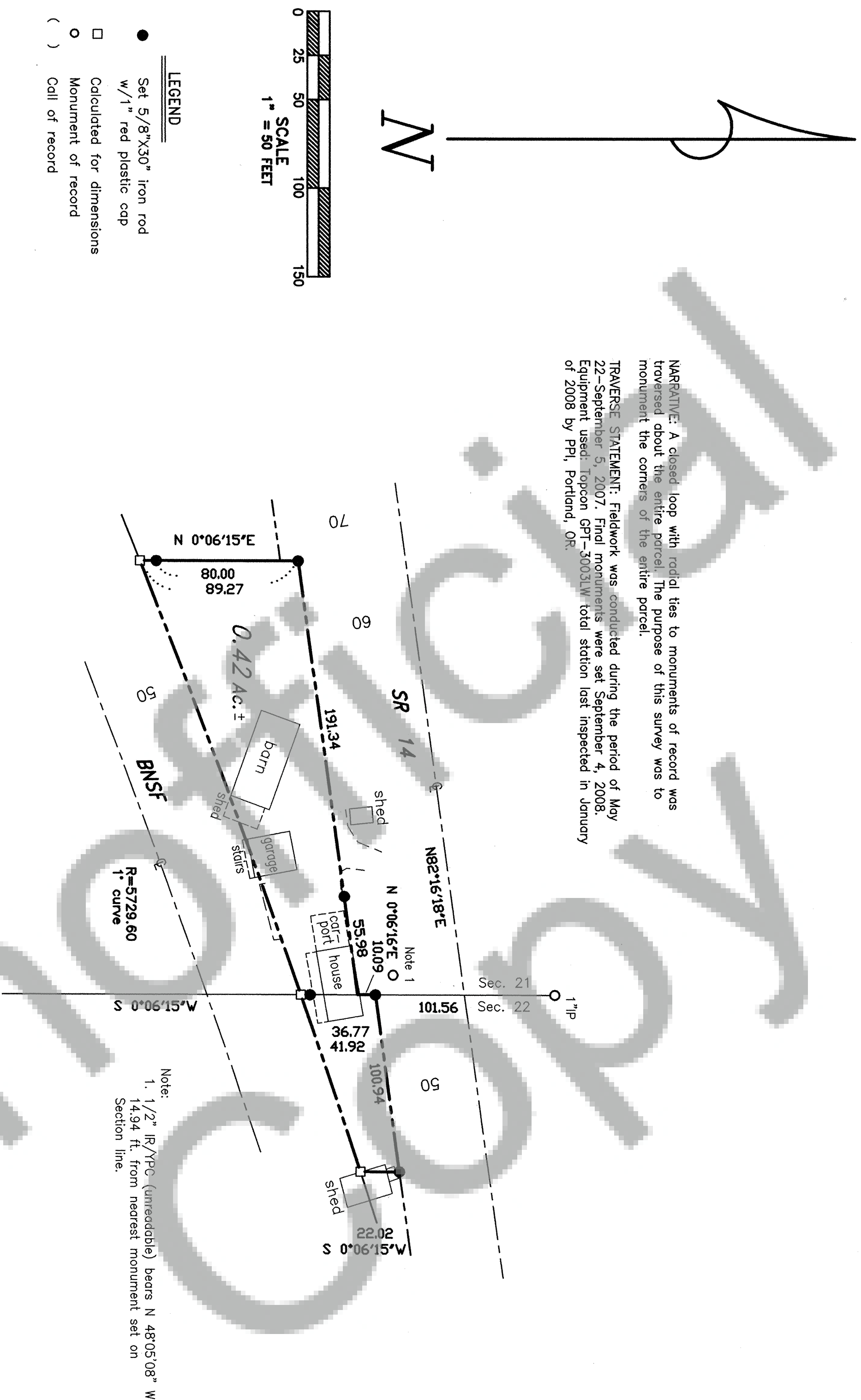

Note:
1. 1/2" IR/YPC (unreaddable) bears N 48°05'08" W,
14.94 ft. from nearest monument set on
Section line.

REFERENCES:

1. B.2, P.196 of Surveys, AF#89912
 2. F&W survey of Spring Creek Fish Hatchery, 1961, unrecorded
- Basis of bearings is the Section Line of 21/22 and the centerline of SR 14 as per Reference 2.

Trantow Surveying makes no warranty as to matters of unwritten title; environmental concerns; the accuracy or position of features shown without dimension.

TRANTOW SURVEYING, INC.

412 W. Jefferson-P08 287
Bingen, WA 98605-0287
Ph 509/493-3111 Fx 509/493-4309
Member of Land Surveyor's Assoc. of Washington

SURVEY FOR

CHERYL EMERSON

SKAMANIA CO., WASHINGTON

#2568 Copyright 2008 KW

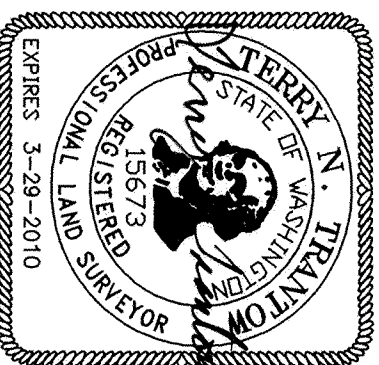

SURVEYOR'S CERTIFICATE

This map correctly represents a survey made by me or under my direction in conformance with the requirements of the Survey Recording Act at the request of Cheryl Emerson in March, 2007.

Terry N. Trantow 9/15/08
Date

AUDITOR'S CERTIFICATE

Filed for record this 16th day of September, 2008 at 11:18AM
recorded by AF# 2008171001 in Surveys at the
request of Trantow Surveying.

Michael Anderson
County Auditor Deputy